

#1

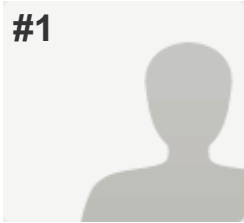

INCOMPLETE

Collector: New Web Link (Web Link)
Started: Tuesday, June 03, 2014 8:26:04 AM
Last Modified: Tuesday, June 03, 2014 9:09:56 AM
Time Spent: 00:43:51
IP Address: 74.76.10.33

PAGE 7: Community Character

Q29: What 3 words or phrases describe the community character (culture; social, political, etc. environment/feeling) of the Town of Knox?

- | | |
|----|----------------------------------|
| 1. | Too much government |
| 2. | Lagging behind other communities |
| 3. | Not enough community input |

Q30: Should the Town be involved in preserving the community character of Knox?	Yes (please continue to questions # 31 & 32)
--	--

Q31: If Yes to Question 30, Should Knox use these zoning and other measures, with public input?

Allow smaller lots in Hamlet for traditional residential development	Neutral
Promote stewardship of large trees, stone walls, other attractive features	No
Promote Home Occupation "Cottage Industries" throughout the Town	Yes
Intermingle low impact businesses and residences throughout the Town	Yes
Expand areas zoned for mixed residential, business & light industrial development	Yes
Place a building size cap on non-agricultural commercial buildings	Neutral
Develop standards for the exterior design of new commercial buildings	No
Develop standards for the exterior design of new residential buildings	No
Regulate artificial light that extends onto other properties	Neutral
Regulate noise that extends onto other properties	Neutral
Regulate and limit industrial development and heavy truck traffic	Yes

Q32: If Yes to Question 30, Should Knox use these zoning and other measures, with public input?

Support Hamlet beautification	Yes, but NOT with Tax \$
Create a fund for land conservation	Yes, but NOT with Tax \$
Develop wildlife/greenway corridors to promote wildlife	Yes, but NOT with Tax \$

Q33: What types of residential development would you like to see more of in Knox?

Residential development designed to protect open spaces (clustered subdivision)	No
Duplexes (two roughly equal units in one building)	Neutral
In-law apartments	Neutral
Small (3-6 unit) apartment buildings	Neutral
Large (over 6 units) apartment buildings	No
Single family homes on 3-10 acre parcels	Yes
Single family homes on larger (11-30 or more acres) parcels	Yes
Small single family homes with less than 1,000 square feet of living space	Yes
Senior citizen housing developments with community facilities	Neutral
Assisted living and continuous care facilities	Neutral
Combined residential and commercial buildings	No

Q34: Should these energy sources be promoted in Knox?

Small wind turbines for home or farm use (up to 125 feet tall)	Neutral
Large wind turbines for farm or local business use (over 125 feet tall)	No
Group of 3 or fewer large wind turbines to power Town owned facilities	No
Group of 3 or fewer large wind turbines for commercial power utilities	No
Residential solar photovoltaic (to create electricity)	Neutral
Large solar photovoltaic for business, farm or Town use	No
Large solar photovoltaic for commercial power utilities	No
Geothermal (to heat or cool from underground mass temperatures)	Neutral
Micro hydro-electric turbines	No
Outdoor wood burners for hot water and/or heat	Yes
Hydrofracking for shale gas	Neutral

#2

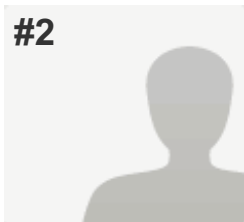
**INCOMPLETE****Collector:** New Web Link (Web Link)**Started:** Tuesday, June 03, 2014 2:09:18 PM**Last Modified:** Tuesday, June 03, 2014 2:13:37 PM**Time Spent:** 00:04:19**IP Address:** 74.70.241.34

PAGE 7: Community Character

Q29: What 3 words or phrases describe the community character (culture; social, political, etc. environment/feeling) of the Town of Knox?

Respondent skipped this question

Q30: Should the Town be involved in preserving the community character of Knox?

Respondent skipped this question

Q31: If Yes to Question 30, Should Knox use these zoning and other measures, with public input?

Respondent skipped this question

Q32: If Yes to Question 30, Should Knox use these zoning and other measures, with public input?

Respondent skipped this question

Q33: What types of residential development would you like to see more of in Knox?

Respondent skipped this question

Q34: Should these energy sources be promoted in Knox?

Respondent skipped this question

#3

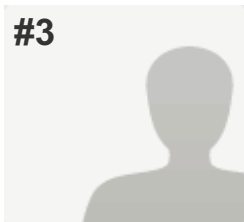
**INCOMPLETE****Collector:** New Web Link (Web Link)**Started:** Tuesday, June 03, 2014 2:26:30 PM**Last Modified:** Tuesday, June 03, 2014 4:25:18 PM**Time Spent:** 01:58:47**IP Address:** 74.70.241.179

PAGE 7: Community Character

Q29: What 3 words or phrases describe the community character (culture; social, political, etc. environment/feeling) of the Town of Knox?

Respondent skipped this question

Q30: Should the Town be involved in preserving the community character of Knox?

Respondent skipped this question

Q31: If Yes to Question 30, Should Knox use these zoning and other measures, with public input?

Respondent skipped this question

Q32: If Yes to Question 30, Should Knox use these zoning and other measures, with public input?

Respondent skipped this question

Q33: What types of residential development would you like to see more of in Knox?

Respondent skipped this question

Q34: Should these energy sources be promoted in Knox?

Respondent skipped this question

#4

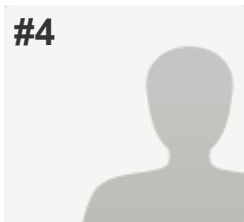
**INCOMPLETE****Collector:** New Web Link (Web Link)**Started:** Tuesday, June 03, 2014 3:56:10 PM**Last Modified:** Tuesday, June 03, 2014 4:40:43 PM**Time Spent:** 00:44:32**IP Address:** 76.109.110.11

PAGE 7: Community Character

Q29: What 3 words or phrases describe the community character (culture; social, political, etc. environment/feeling) of the Town of Knox?

Respondent skipped this question

Q30: Should the Town be involved in preserving the community character of Knox?

Respondent skipped this question

Q31: If Yes to Question 30, Should Knox use these zoning and other measures, with public input?

Respondent skipped this question

Q32: If Yes to Question 30, Should Knox use these zoning and other measures, with public input?

Respondent skipped this question

Q33: What types of residential development would you like to see more of in Knox?

Respondent skipped this question

Q34: Should these energy sources be promoted in Knox?

Respondent skipped this question

#5

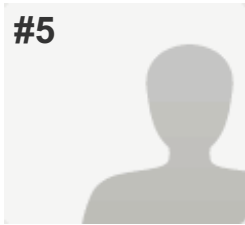

COMPLETE

Collector: New Web Link (Web Link)
Started: Tuesday, June 03, 2014 6:42:19 PM
Last Modified: Tuesday, June 03, 2014 7:34:05 PM
Time Spent: 00:51:45
IP Address: 74.76.11.245

PAGE 7: Community Character

Q29: What 3 words or phrases describe the community character (culture; social, political, etc. environment/feeling) of the Town of Knox?

- | | |
|----|-------------|
| 1. | rural |
| 2. | residential |
| 3. | quiet |

Q30: Should the Town be involved in preserving the community character of Knox?

Yes (please continue to questions # 31 & 32)

Q31: If Yes to Question 30, Should Knox use these zoning and other measures, with public input?

Allow smaller lots in Hamlet for traditional residential development	Yes
Promote stewardship of large trees, stone walls, other attractive features	Yes
Promote Home Occupation "Cottage Industries" throughout the Town	Yes
Intermingle low impact businesses and residences throughout the Town	Yes
Expand areas zoned for mixed residential, business & light industrial development	Yes
Place a building size cap on non-agricultural commercial buildings	Yes
Develop standards for the exterior design of new commercial buildings	Yes
Develop standards for the exterior design of new residential buildings	Yes
Regulate artificial light that extends onto other properties	Yes
Regulate noise that extends onto other properties	Yes
Regulate and limit industrial development and heavy truck traffic	Yes

Q32: If Yes to Question 30, Should Knox use these zoning and other measures, with public input?

Support Hamlet beautification	Yes, OK to use Tax \$
Create a fund for land conservation	Yes, OK to use Tax \$
Develop wildlife/greenway corridors to promote wildlife	Yes, OK to use Tax \$

Q33: What types of residential development would you like to see more of in Knox?

Residential development designed to protect open spaces (clustered subdivision)	Yes
Duplexes (two roughly equal units in one building)	No
In-law apartments	Yes
Small (3-6 unit) apartment buildings	No
Large (over 6 units) apartment buildings	No
Single family homes on 3-10 acre parcels	Yes
Single family homes on larger (11-30 or more acres) parcels	Yes
Small single family homes with less than 1,000 square feet of living space	Yes
Senior citizen housing developments with community facilities	Yes
Assisted living and continuous care facilities	Yes
Combined residential and commercial buildings	Yes

Q34: Should these energy sources be promoted in Knox?

Small wind turbines for home or farm use (up to 125 feet tall)	Yes
Large wind turbines for farm or local business use (over 125 feet tall)	Yes
Group of 3 or fewer large wind turbines to power Town owned facilities	Yes
Group of 3 or fewer large wind turbines for commercial power utilities	Yes
Residential solar photovoltaic (to create electricity)	Yes
Large solar photovoltaic for business, farm or Town use	Yes
Large solar photovoltaic for commercial power utilities	Yes
Geothermal (to heat or cool from underground mass temperatures)	Yes
Micro hydro-electric turbines	Yes
Outdoor wood burners for hot water and/or heat	No
Hydrofracking for shale gas	No

#6

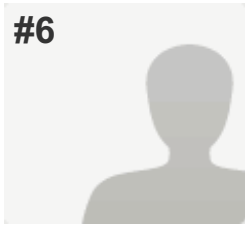

COMPLETE

Collector: New Web Link (Web Link)

Started: Wednesday, June 04, 2014 3:45:35 AM

Last Modified: Wednesday, June 04, 2014 4:05:50 AM

Time Spent: 00:20:14

IP Address: 170.97.167.69

PAGE 7: Community Character

Q29: What 3 words or phrases describe the community character (culture; social, political, etc. environment/feeling) of the Town of Knox?

- | | |
|----|-----------|
| 1. | Private |
| 2. | Friendly |
| 3. | Community |

Q30: Should the Town be involved in preserving the community character of Knox?

Yes (please continue to questions # 31 & 32)

Q31: If Yes to Question 30, Should Knox use these zoning and other measures, with public input?

Allow smaller lots in Hamlet for traditional residential development	No
Promote stewardship of large trees, stone walls, other attractive features	Yes
Promote Home Occupation "Cottage Industries" throughout the Town	Yes
Intermingle low impact businesses and residences throughout the Town	Yes
Expand areas zoned for mixed residential, business & light industrial development	Yes
Place a building size cap on non-agricultural commercial buildings	Neutral
Develop standards for the exterior design of new commercial buildings	No
Develop standards for the exterior design of new residential buildings	No
Regulate artificial light that extends onto other properties	Yes
Regulate noise that extends onto other properties	Yes
Regulate and limit industrial development and heavy truck traffic	Yes

Q32: If Yes to Question 30, Should Knox use these zoning and other measures, with public input?

Support Hamlet beautification	Yes, but NOT with Tax \$
Create a fund for land conservation	Yes, but NOT with Tax \$
Develop wildlife/greenway corridors to promote wildlife	Yes, but NOT with Tax \$

Q33: What types of residential development would you like to see more of in Knox?

Residential development designed to protect open spaces (clustered subdivision)	No
Duplexes (two roughly equal units in one building)	No
In-law apartments	Yes
Small (3-6 unit) apartment buildings	No
Large (over 6 units) apartment buildings	No
Single family homes on 3-10 acre parcels	Yes
Single family homes on larger (11-30 or more acres) parcels	Yes
Small single family homes with less than 1,000 square feet of living space	Neutral
Senior citizen housing developments with community facilities	Neutral
Assisted living and continuous care facilities	Neutral
Combined residential and commercial buildings	Neutral

Q34: Should these energy sources be promoted in Knox?

Small wind turbines for home or farm use (up to 125 feet tall)	Yes
Large wind turbines for farm or local business use (over 125 feet tall)	Yes
Group of 3 or fewer large wind turbines to power Town owned facilities	Yes
Group of 3 or fewer large wind turbines for commercial power utilities	Yes
Residential solar photovoltaic (to create electricity)	Yes
Large solar photovoltaic for business, farm or Town use	Yes
Large solar photovoltaic for commercial power utilities	Yes
Geothermal (to heat or cool from underground mass temperatures)	Yes
Micro hydro-electric turbines	Yes
Outdoor wood burners for hot water and/or heat	Yes
Hydrofracking for shale gas	Neutral

#7

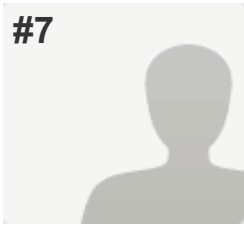
**COMPLETE****Collector:** New Web Link (Web Link)**Started:** Thursday, June 05, 2014 5:22:08 AM**Last Modified:** Thursday, June 05, 2014 5:41:20 AM**Time Spent:** 00:19:11**IP Address:** 74.70.204.22**PAGE 7: Community Character**

Q29: What 3 words or phrases describe the community character (culture; social, political, etc. environment/feeling) of the Town of Knox?

Respondent skipped this question

Q30: Should the Town be involved in preserving the community character of Knox?

No (please skip to question # 33)

Q31: If Yes to Question 30, Should Knox use these zoning and other measures, with public input?

Respondent skipped this question

Q32: If Yes to Question 30, Should Knox use these zoning and other measures, with public input?

Respondent skipped this question

Q33: What types of residential development would you like to see more of in Knox?

Residential development designed to protect open spaces (clustered subdivision)

Neutral

Duplexes (two roughly equal units in one building)

Yes

In-law apartments

Yes

Small (3-6 unit) apartment buildings

Neutral

Large (over 6 units) apartment buildings

Neutral

Single family homes on 3-10 acre parcels

Yes

Single family homes on larger (11-30 or more acres) parcels

No

Small single family homes with less than 1,000 square feet of living space

Neutral

Senior citizen housing developments with community facilities

Neutral

Assisted living and continuous care facilities

Neutral

Combined residential and commercial buildings

No

Q34: Should these energy sources be promoted in Knox?

Small wind turbines for home or farm use (up to 125 feet tall)	Yes
Large wind turbines for farm or local business use (over 125 feet tall)	Yes
Group of 3 or fewer large wind turbines to power Town owned facilities	Yes
Group of 3 or fewer large wind turbines for commercial power utilities	Neutral
Residential solar photovoltaic (to create electricity)	Yes
Large solar photovoltaic for business, farm or Town use	Yes
Geothermal (to heat or cool from underground mass temperatures)	Yes
Micro hydro-electric turbines	Yes
Outdoor wood burners for hot water and/or heat	Yes
Hydrofracking for shale gas	Yes

#8

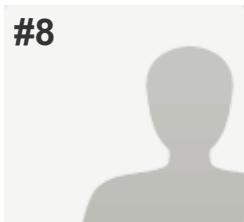

COMPLETE

Collector: New Web Link (Web Link)
Started: Thursday, June 05, 2014 6:33:14 AM
Last Modified: Thursday, June 05, 2014 7:01:54 AM
Time Spent: 00:28:40
IP Address: 74.76.8.53

PAGE 7: Community Character

Q29: What 3 words or phrases describe the community character (culture; social, political, etc. environment/feeling) of the Town of Knox?

- | | |
|----|--------------------------|
| 1. | rural homestead |
| 2. | cooperative independence |
| 3. | historical appreciation |

Q30: Should the Town be involved in preserving the community character of Knox?

Yes (please continue to questions # 31 & 32)

Q31: If Yes to Question 30, Should Knox use these zoning and other measures, with public input?

Allow smaller lots in Hamlet for traditional residential development	No
Promote stewardship of large trees, stone walls, other attractive features	Yes
Promote Home Occupation "Cottage Industries" throughout the Town	Yes
Intermingle low impact businesses and residences throughout the Town	No
Expand areas zoned for mixed residential, business & light industrial development	No
Place a building size cap on non-agricultural commercial buildings	Yes
Develop standards for the exterior design of new commercial buildings	Yes
Develop standards for the exterior design of new residential buildings	No
Regulate artificial light that extends onto other properties	Yes
Regulate noise that extends onto other properties	Yes
Regulate and limit industrial development and heavy truck traffic	Yes

Q32: If Yes to Question 30, Should Knox use these zoning and other measures, with public input?

Support Hamlet beautification	Yes, but NOT with Tax \$
Create a fund for land conservation	Yes, but NOT with Tax \$
Develop wildlife/greenway corridors to promote wildlife	Yes, but NOT with Tax \$

Q33: What types of residential development would you like to see more of in Knox?

Residential development designed to protect open spaces (clustered subdivision)	No
Duplexes (two roughly equal units in one building)	No
In-law apartments	No
Small (3-6 unit) apartment buildings	No
Large (over 6 units) apartment buildings	No
Single family homes on 3-10 acre parcels	Yes
Single family homes on larger (11-30 or more acres) parcels	Yes
Small single family homes with less than 1,000 square feet of living space	Neutral
Senior citizen housing developments with community facilities	Neutral
Assisted living and continuous care facilities	No
Combined residential and commercial buildings	No

Q34: Should these energy sources be promoted in Knox?

Small wind turbines for home or farm use (up to 125 feet tall)	Yes
Large wind turbines for farm or local business use (over 125 feet tall)	Neutral
Group of 3 or fewer large wind turbines to power Town owned facilities	Neutral
Group of 3 or fewer large wind turbines for commercial power utilities	Neutral
Residential solar photovoltaic (to create electricity)	Yes
Large solar photovoltaic for business, farm or Town use	Neutral
Large solar photovoltaic for commercial power utilities	No
Geothermal (to heat or cool from underground mass temperatures)	Neutral
Micro hydro-electric turbines	Neutral
Outdoor wood burners for hot water and/or heat	No
Hydrofracking for shale gas	No

#9

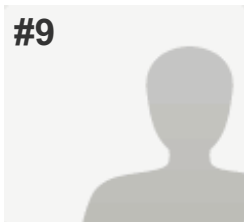
**COMPLETE****Collector:** New Web Link (Web Link)**Started:** Tuesday, June 03, 2014 2:40:48 PM**Last Modified:** Thursday, June 05, 2014 7:15:58 AM**Time Spent:** Over a day**IP Address:** 74.70.241.179**PAGE 7: Community Character**

Q29: What 3 words or phrases describe the community character (culture; social, political, etc. environment/feeling) of the Town of Knox?

- | | |
|----|-------------------|
| 1. | Quiet |
| 2. | Historically rich |

Q30: Should the Town be involved in preserving the community character of Knox? Yes (please continue to questions # 31 & 32)

Q31: If Yes to Question 30, Should Knox use these zoning and other measures, with public input?

- | | |
|---|---------|
| Allow smaller lots in Hamlet for traditional residential development | Neutral |
| Promote stewardship of large trees, stone walls, other attractive features | Yes |
| Promote Home Occupation "Cottage Industries" throughout the Town | Neutral |
| Intermingle low impact businesses and residences throughout the Town | Neutral |
| Expand areas zoned for mixed residential, business & light industrial development | Neutral |
| Place a building size cap on non-agricultural commercial buildings | Yes |
| Develop standards for the exterior design of new commercial buildings | Neutral |
| Develop standards for the exterior design of new residential buildings | Neutral |
| Regulate artificial light that extends onto other properties | Yes |
| Regulate noise that extends onto other properties | Yes |
| Regulate and limit industrial development and heavy truck traffic | Yes |

Q32: If Yes to Question 30, Should Knox use these zoning and other measures, with public input?

Support Hamlet beautification	Yes, but NOT with Tax \$
Create a fund for land conservation	Yes, OK to use Tax \$
Develop wildlife/greenway corridors to promote wildlife	Yes, OK to use Tax \$

Q33: What types of residential development would you like to see more of in Knox?

Residential development designed to protect open spaces (clustered subdivision)	Yes
Duplexes (two roughly equal units in one building)	Neutral
In-law apartments	Neutral
Small (3-6 unit) apartment buildings	Neutral
Large (over 6 units) apartment buildings	No
Single family homes on 3-10 acre parcels	Neutral
Single family homes on larger (11-30 or more acres) parcels	Neutral
Small single family homes with less than 1,000 square feet of living space	Neutral
Senior citizen housing developments with community facilities	Yes
Assisted living and continuous care facilities	Yes
Combined residential and commercial buildings	Neutral

Q34: Should these energy sources be promoted in Knox?

Small wind turbines for home or farm use (up to 125 feet tall)	Yes
Large wind turbines for farm or local business use (over 125 feet tall)	Yes
Group of 3 or fewer large wind turbines to power Town owned facilities	Yes
Group of 3 or fewer large wind turbines for commercial power utilities	Yes
Residential solar photovoltaic (to create electricity)	Yes
Large solar photovoltaic for business, farm or Town use	Yes
Large solar photovoltaic for commercial power utilities	Yes
Geothermal (to heat or cool from underground mass temperatures)	Don't Know
Micro hydro-electric turbines	Don't Know
Outdoor wood burners for hot water and/or heat	Neutral
Hydrofracking for shale gas	No

#10



COMPLETE

Collector: New Web Link (Web Link)
Started: Thursday, June 05, 2014 5:32:16 PM
Last Modified: Thursday, June 05, 2014 6:16:50 PM
Time Spent: 00:44:33
IP Address: 74.76.10.53

PAGE 7: Community Character

Q29: What 3 words or phrases describe the community character (culture; social, political, etc. environment/feeling) of the Town of Knox?

1. small town

Q30: Should the Town be involved in preserving the community character of Knox? Yes (please continue to questions # 31 & 32)

Q31: If Yes to Question 30, Should Knox use these zoning and other measures, with public input?

Allow smaller lots in Hamlet for traditional residential development	Neutral
Promote stewardship of large trees, stone walls, other attractive features	No
Promote Home Occupation "Cottage Industries" throughout the Town	No
Intermingle low impact businesses and residences throughout the Town	No
Expand areas zoned for mixed residential, business & light industrial development	No
Place a building size cap on non-agricultural commercial buildings	No
Develop standards for the exterior design of new commercial buildings	No
Develop standards for the exterior design of new residential buildings	No
Regulate artificial light that extends onto other properties	No
Regulate noise that extends onto other properties	No
Regulate and limit industrial development and heavy truck traffic	No
Other (please specify)	These ideas are upsetting to me. Stop. Leave it as it is. If it aint broke dont fix it. Please if you think your time needs to be spent on these ideas I assure you it doesn't. Get a hobby and leave the community alone.

Q32: If Yes to Question 30, Should Knox use these zoning and other measures, with public input?

Develop wildlife/greenway corridors to promote wildlife	Neutral
Other (please specify)	What amkes you think your ides are better than others. I take care of my home. If my neighbor doesn't thats his right to do so as long is doesn't interfere with others freedom.

Q33: What types of residential development would you like to see more of in Knox?

Residential development designed to protect open spaces (clustered subdivision)	No
Duplexes (two roughly equal units in one building)	Neutral
In-law apartments	Neutral
Small (3-6 unit) apartment buildings	No
Large (over 6 units) apartment buildings	No
Single family homes on 3-10 acre parcels	Neutral
Single family homes on larger (11-30 or more acres) parcels	No
Small single family homes with less than 1,000 square feet of living space	Neutral
Senior citizen housing developments with community facilities	No
Assisted living and continuous care facilities	Neutral
Combined residential and commercial buildings	Neutral

Q34: Should these energy sources be promoted in Knox?

Small wind turbines for home or farm use (up to 125 feet tall)	Yes
Large wind turbines for farm or local business use (over 125 feet tall)	No
Group of 3 or fewer large wind turbines to power Town owned facilities	Neutral
Group of 3 or fewer large wind turbines for commercial power utilities	No
Residential solar photovoltaic (to create electricity)	Yes
Large solar photovoltaic for business, farm or Town use	Yes
Large solar photovoltaic for commercial power utilities	Neutral
Geothermal (to heat or cool from underground mass temperatures)	Neutral
Micro hydro-electric turbines	Neutral
Outdoor wood burners for hot water and/or heat	Neutral
Hydrofracking for shale gas	Yes

#11

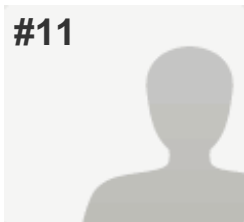
**COMPLETE****Collector:** New Web Link (Web Link)**Started:** Friday, June 06, 2014 8:07:49 AM**Last Modified:** Friday, June 06, 2014 8:12:39 AM**Time Spent:** 00:04:50**IP Address:** 66.194.176.243

PAGE 7: Community Character

Q29: What 3 words or phrases describe the community character (culture; social, political, etc. environment/feeling) of the Town of Knox?

Respondent skipped this question

Q30: Should the Town be involved in preserving the community character of Knox?

Respondent skipped this question

Q31: If Yes to Question 30, Should Knox use these zoning and other measures, with public input?

Respondent skipped this question

Q32: If Yes to Question 30, Should Knox use these zoning and other measures, with public input?

Respondent skipped this question

Q33: What types of residential development would you like to see more of in Knox?

Respondent skipped this question

Q34: Should these energy sources be promoted in Knox?

Respondent skipped this question

#12

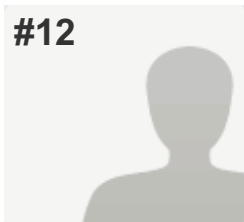
**COMPLETE****Collector:** New Web Link (Web Link)**Started:** Friday, June 06, 2014 12:17:51 PM**Last Modified:** Friday, June 06, 2014 12:49:19 PM**Time Spent:** 00:31:28**IP Address:** 24.97.138.138

PAGE 7: Community Character

Q29: What 3 words or phrases describe the community character (culture; social, political, etc. environment/feeling) of the Town of Knox?

Respondent skipped this question

Q30: Should the Town be involved in preserving the community character of Knox?

No (please skip to question # 33)

Q31: If Yes to Question 30, Should Knox use these zoning and other measures, with public input?

Respondent skipped this question

Q32: If Yes to Question 30, Should Knox use these zoning and other measures, with public input?

Respondent skipped this question

Q33: What types of residential development would you like to see more of in Knox?

Residential development designed to protect open spaces (clustered subdivision) Yes

Duplexes (two roughly equal units in one building) Neutral

In-law apartments Neutral

Small (3-6 unit) apartment buildings Neutral

Large (over 6 units) apartment buildings No

Single family homes on 3-10 acre parcels Yes

Single family homes on larger (11-30 or more acres) parcels Yes

Small single family homes with less than 1,000 square feet of living space Yes

Senior citizen housing developments with community facilities No

Assisted living and continuous care facilities No

Combined residential and commercial buildings No

Q34: Should these energy sources be promoted in Knox?

Small wind turbines for home or farm use (up to 125 feet tall)	Yes
Large wind turbines for farm or local business use (over 125 feet tall)	Yes
Group of 3 or fewer large wind turbines to power Town owned facilities	Yes
Group of 3 or fewer large wind turbines for commercial power utilities	Neutral
Residential solar photovoltaic (to create electricity)	Yes
Large solar photovoltaic for business, farm or Town use	Yes
Large solar photovoltaic for commercial power utilities	Neutral
Geothermal (to heat or cool from underground mass temperatures)	Neutral
Micro hydro-electric turbines	Neutral
Outdoor wood burners for hot water and/or heat	Yes
Hydrofracking for shale gas	No

#13

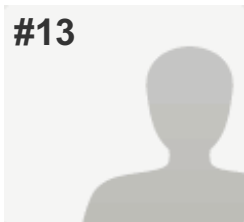
**COMPLETE****Collector:** New Web Link (Web Link)**Started:** Saturday, June 07, 2014 10:37:28 AM**Last Modified:** Saturday, June 07, 2014 12:01:32 PM**Time Spent:** 01:24:04**IP Address:** 74.70.241.198

PAGE 7: Community Character

Q29: What 3 words or phrases describe the community character (culture; social, political, etc. environment/feeling) of the Town of Knox?

- | | |
|----|-------------------|
| 1. | Rural |
| 2. | Bedroom community |

Q30: Should the Town be involved in preserving the community character of Knox? No (please skip to question # 33)

Q31: If Yes to Question 30, Should Knox use these zoning and other measures, with public input? *Respondent skipped this question*

Q32: If Yes to Question 30, Should Knox use these zoning and other measures, with public input? *Respondent skipped this question*

Q33: What types of residential development would you like to see more of in Knox?

- | | |
|---|---------|
| Residential development designed to protect open spaces (clustered subdivision) | Yes |
| Duplexes (two roughly equal units in one building) | Yes |
| In-law apartments | Yes |
| Small (3-6 unit) apartment buildings | No |
| Large (over 6 units) apartment buildings | No |
| Single family homes on larger (11-30 or more acres) parcels | Neutral |
| Small single family homes with less than 1,000 square feet of living space | Yes |
| Senior citizen housing developments with community facilities | Yes |
| Assisted living and continuous care facilities | Yes |
| Combined residential and commercial buildings | Yes |

Q34: Should these energy sources be promoted in Knox?

Small wind turbines for home or farm use (up to 125 feet tall)	Don't Know
Large wind turbines for farm or local business use (over 125 feet tall)	Don't Know
Group of 3 or fewer large wind turbines to power Town owned facilities	Don't Know
Group of 3 or fewer large wind turbines for commercial power utilities	Don't Know
Residential solar photovoltaic (to create electricity)	Yes
Large solar photovoltaic for business, farm or Town use	Don't Know
Large solar photovoltaic for commercial power utilities	Don't Know
Geothermal (to heat or cool from underground mass temperatures)	Yes
Micro hydro-electric turbines	Don't Know
Outdoor wood burners for hot water and/or heat	Yes
Hydrofracking for shale gas	No

#14

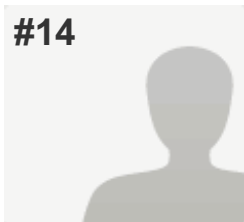
**COMPLETE****Collector:** New Web Link (Web Link)**Started:** Monday, June 09, 2014 2:10:34 PM**Last Modified:** Monday, June 09, 2014 2:21:00 PM**Time Spent:** 00:10:25**IP Address:** 66.193.16.130

PAGE 7: Community Character

Q29: What 3 words or phrases describe the community character (culture; social, political, etc. environment/feeling) of the Town of Knox?

- | | |
|----|---------------------------------|
| 1. | people look out for one another |
| 2. | independent |
| 3. | don't have a third |

Q30: Should the Town be involved in preserving the community character of Knox?

No (please skip to question # 33)

Q31: If Yes to Question 30, Should Knox use these zoning and other measures, with public input?

Respondent skipped this question

Q32: If Yes to Question 30, Should Knox use these zoning and other measures, with public input?

Respondent skipped this question

Q33: What types of residential development would you like to see more of in Knox?

Residential development designed to protect open spaces (clustered subdivision)	No
Duplexes (two roughly equal units in one building)	No
In-law apartments	No
Small (3-6 unit) apartment buildings	No
Large (over 6 units) apartment buildings	No
Single family homes on 3-10 acre parcels	Yes
Single family homes on larger (11-30 or more acres) parcels	Yes
Small single family homes with less than 1,000 square feet of living space	No
Senior citizen housing developments with community facilities	No
Assisted living and continuous care facilities	No
Combined residential and commercial buildings	No

Q34: Should these energy sources be promoted in Knox?

Small wind turbines for home or farm use (up to 125 feet tall)	Yes
Large wind turbines for farm or local business use (over 125 feet tall)	Yes
Group of 3 or fewer large wind turbines to power Town owned facilities	Yes
Group of 3 or fewer large wind turbines for commercial power utilities	Yes
Residential solar photovoltaic (to create electricity)	Yes
Large solar photovoltaic for business, farm or Town use	Yes
Large solar photovoltaic for commercial power utilities	Yes
Geothermal (to heat or cool from underground mass temperatures)	Yes
Micro hydro-electric turbines	Don't Know
Outdoor wood burners for hot water and/or heat	Yes
Hydrofracking for shale gas	No

#15

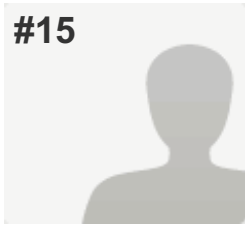

COMPLETE

Collector: New Web Link (Web Link)
Started: Monday, June 09, 2014 4:44:43 PM
Last Modified: Monday, June 09, 2014 4:59:56 PM
Time Spent: 00:15:12
IP Address: 74.70.240.34

PAGE 7: Community Character

Q29: What 3 words or phrases describe the community character (culture; social, political, etc. environment/feeling) of the Town of Knox?

- | | |
|----|--|
| 1. | Group trying to bring business to Knox |
| 2. | Same people should move to Guilderlnad |
| 3. | and not bring problems up here. |

Q30: Should the Town be involved in preserving the community character of Knox?

Yes (please continue to questions # 31 & 32)

Q31: If Yes to Question 30, Should Knox use these zoning and other measures, with public input?

Allow smaller lots in Hamlet for traditional residential development	No
Promote stewardship of large trees, stone walls, other attractive features	Yes
Promote Home Occupation "Cottage Industries" throughout the Town	No
Intermingle low impact businesses and residences throughout the Town	No
Expand areas zoned for mixed residential, business & light industrial development	No
Place a building size cap on non-agricultural commercial buildings	Yes
Develop standards for the exterior design of new commercial buildings	Yes
Develop standards for the exterior design of new residential buildings	No
Regulate artificial light that extends onto other properties	Yes
Regulate noise that extends onto other properties	Yes
Regulate and limit industrial development and heavy truck traffic	Yes

Q32: If Yes to Question 30, Should Knox use these zoning and other measures, with public input?

Support Hamlet beautification	Yes, but NOT with Tax \$
Create a fund for land conservation	Yes, but NOT with Tax \$
Develop wildlife/greenway corridors to promote wildlife	Yes, but NOT with Tax \$

Q33: What types of residential development would you like to see more of in Knox?

Residential development designed to protect open spaces (clustered subdivision)	Yes
Duplexes (two roughly equal units in one building)	Neutral
In-law apartments	Neutral
Small (3-6 unit) apartment buildings	Neutral
Large (over 6 units) apartment buildings	No
Single family homes on 3-10 acre parcels	Yes
Single family homes on larger (11-30 or more acres) parcels	Yes
Small single family homes with less than 1,000 square feet of living space	Neutral
Senior citizen housing developments with community facilities	Yes
Assisted living and continuous care facilities	Yes
Combined residential and commercial buildings	No

Q34: Should these energy sources be promoted in Knox?

Small wind turbines for home or farm use (up to 125 feet tall)	No
Large wind turbines for farm or local business use (over 125 feet tall)	No
Group of 3 or fewer large wind turbines to power Town owned facilities	No
Group of 3 or fewer large wind turbines for commercial power utilities	No
Residential solar photovoltaic (to create electricity)	Neutral
Large solar photovoltaic for business, farm or Town use	No
Large solar photovoltaic for commercial power utilities	No
Geothermal (to heat or cool from underground mass temperatures)	Neutral
Micro hydro-electric turbines	Neutral
Outdoor wood burners for hot water and/or heat	No
Hydrofracking for shale gas	Yes

#16

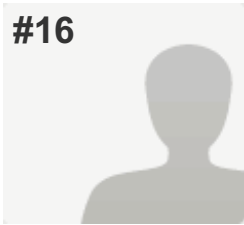
**COMPLETE****Collector:** New Web Link (Web Link)**Started:** Thursday, June 05, 2014 5:28:19 PM**Last Modified:** Monday, June 09, 2014 6:29:28 PM**Time Spent:** Over a day**IP Address:** 75.250.136.180

PAGE 7: Community Character

Q29: What 3 words or phrases describe the community character (culture; social, political, etc. environment/feeling) of the Town of Knox?

Respondent skipped this question

Q30: Should the Town be involved in preserving the community character of Knox?

Yes (please continue to questions # 31 & 32)

Q31: If Yes to Question 30, Should Knox use these zoning and other measures, with public input?

Allow smaller lots in Hamlet for traditional residential development Don't Know

Promote stewardship of large trees, stone walls, other attractive features No

Promote Home Occupation "Cottage Industries" throughout the Town Yes

Intermingle low impact businesses and residences throughout the Town Yes

Expand areas zoned for mixed residential, business & light industrial development Yes

Place a building size cap on non-agricultural commercial buildings No

Develop standards for the exterior design of new commercial buildings No

Develop standards for the exterior design of new residential buildings No

Regulate artificial light that extends onto other properties No

Regulate noise that extends onto other properties No

Regulate and limit industrial development and heavy truck traffic No

Q32: If Yes to Question 30, Should Knox use these zoning and other measures, with public input?

Support Hamlet beautification	No
Create a fund for land conservation	Yes, but NOT with Tax \$
Develop wildlife/greenway corridors to promote wildlife	Yes, OK to use Tax \$

Q33: What types of residential development would you like to see more of in Knox?

Residential development designed to protect open spaces (clustered subdivision)	Yes
Duplexes (two roughly equal units in one building)	Yes
In-law apartments	Yes
Small (3-6 unit) apartment buildings	Yes
Large (over 6 units) apartment buildings	Yes
Single family homes on 3-10 acre parcels	Yes
Single family homes on larger (11-30 or more acres) parcels	Yes
Small single family homes with less than 1,000 square feet of living space	Yes
Senior citizen housing developments with community facilities	Yes
Assisted living and continuous care facilities	Yes
Combined residential and commercial buildings	Yes

Q34: Should these energy sources be promoted in Knox?

Small wind turbines for home or farm use (up to 125 feet tall)	Yes
Large wind turbines for farm or local business use (over 125 feet tall)	Yes
Group of 3 or fewer large wind turbines to power Town owned facilities	Yes
Group of 3 or fewer large wind turbines for commercial power utilities	Yes
Residential solar photovoltaic (to create electricity)	Yes
Large solar photovoltaic for business, farm or Town use	Yes
Large solar photovoltaic for commercial power utilities	Yes
Geothermal (to heat or cool from underground mass temperatures)	Yes
Micro hydro-electric turbines	Don't Know
Outdoor wood burners for hot water and/or heat	Yes
Hydrofracking for shale gas	Neutral

#17

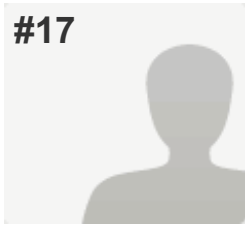

COMPLETE

Collector: New Web Link (Web Link)
Started: Monday, June 09, 2014 6:02:35 PM
Last Modified: Monday, June 09, 2014 6:29:39 PM
Time Spent: 00:27:03
IP Address: 74.70.240.136

PAGE 7: Community Character

Q29: What 3 words or phrases describe the community character (culture; social, political, etc. environment/feeling) of the Town of Knox?

- | | |
|----|---------------------|
| 1. | neighborly |
| 2. | independence loving |
| 3. | nature loving |

Q30: Should the Town be involved in preserving the community character of Knox?

Yes (please continue to questions # 31 & 32)

Q31: If Yes to Question 30, Should Knox use these zoning and other measures, with public input?

Allow smaller lots in Hamlet for traditional residential development	Neutral
Promote stewardship of large trees, stone walls, other attractive features	Yes
Promote Home Occupation "Cottage Industries" throughout the Town	Yes
Intermingle low impact businesses and residences throughout the Town	Yes
Expand areas zoned for mixed residential, business & light industrial development	Neutral
Place a building size cap on non-agricultural commercial buildings	Yes
Develop standards for the exterior design of new commercial buildings	Yes
Develop standards for the exterior design of new residential buildings	Yes
Regulate artificial light that extends onto other properties	Yes
Regulate noise that extends onto other properties	Yes
Regulate and limit industrial development and heavy truck traffic	Yes

Q32: If Yes to Question 30, Should Knox use these zoning and other measures, with public input?

Support Hamlet beautification	Yes, but NOT with Tax \$
Create a fund for land conservation	Yes, but NOT with Tax \$
Develop wildlife/greenway corridors to promote wildlife	Yes, but NOT with Tax \$

Q33: What types of residential development would you like to see more of in Knox?

Residential development designed to protect open spaces (clustered subdivision)	Yes
Duplexes (two roughly equal units in one building)	No
In-law apartments	No
Small (3-6 unit) apartment buildings	No
Large (over 6 units) apartment buildings	No
Single family homes on 3-10 acre parcels	Yes
Single family homes on larger (11-30 or more acres) parcels	Yes
Small single family homes with less than 1,000 square feet of living space	Yes
Senior citizen housing developments with community facilities	Neutral
Assisted living and continuous care facilities	Neutral
Combined residential and commercial buildings	Neutral

Q34: Should these energy sources be promoted in Knox?

Small wind turbines for home or farm use (up to 125 feet tall)	Yes
Large wind turbines for farm or local business use (over 125 feet tall)	Yes
Group of 3 or fewer large wind turbines to power Town owned facilities	Yes
Group of 3 or fewer large wind turbines for commercial power utilities	Yes
Residential solar photovoltaic (to create electricity)	Yes
Large solar photovoltaic for business, farm or Town use	Yes
Large solar photovoltaic for commercial power utilities	Yes
Geothermal (to heat or cool from underground mass temperatures)	Yes
Micro hydro-electric turbines	Yes
Outdoor wood burners for hot water and/or heat	Yes
Hydrofracking for shale gas	No

#18

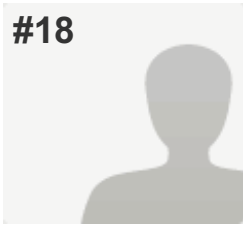
**COMPLETE****Collector:** New Web Link (Web Link)**Started:** Monday, June 09, 2014 6:39:18 PM**Last Modified:** Monday, June 09, 2014 7:14:50 PM**Time Spent:** 00:35:31**IP Address:** 74.76.8.32

PAGE 7: Community Character

Q29: What 3 words or phrases describe the community character (culture; social, political, etc. environment/feeling) of the Town of Knox?

1. Lack of community

Q30: Should the Town be involved in preserving the community character of Knox? No (please skip to question # 33)

Q31: If Yes to Question 30, Should Knox use these zoning and other measures, with public input? *Respondent skipped this question*

Q32: If Yes to Question 30, Should Knox use these zoning and other measures, with public input? *Respondent skipped this question*

Q33: What types of residential development would you like to see more of in Knox?

Residential development designed to protect open spaces (clustered subdivision) No

Duplexes (two roughly equal units in one building) No

In-law apartments Neutral

Small (3-6 unit) apartment buildings No

Large (over 6 units) apartment buildings No

Single family homes on 3-10 acre parcels Yes

Single family homes on larger (11-30 or more acres) parcels Yes

Small single family homes with less than 1,000 square feet of living space No

Senior citizen housing developments with community facilities No

Assisted living and continuous care facilities No

Combined residential and commercial buildings No

Q34: Should these energy sources be promoted in Knox?

Small wind turbines for home or farm use (up to 125 feet tall)	Yes
Large wind turbines for farm or local business use (over 125 feet tall)	Yes
Group of 3 or fewer large wind turbines to power Town owned facilities	Yes
Group of 3 or fewer large wind turbines for commercial power utilities	No
Residential solar photovoltaic (to create electricity)	Yes
Large solar photovoltaic for business, farm or Town use	Yes
Large solar photovoltaic for commercial power utilities	No
Geothermal (to heat or cool from underground mass temperatures)	Yes
Micro hydro-electric turbines	Yes
Outdoor wood burners for hot water and/or heat	Yes
Hydrofracking for shale gas	Yes

#19

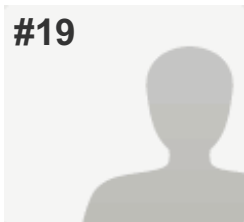
**COMPLETE****Collector:** New Web Link (Web Link)**Started:** Tuesday, June 10, 2014 6:42:45 AM**Last Modified:** Tuesday, June 10, 2014 7:40:10 AM**Time Spent:** 00:57:25**IP Address:** 108.4.147.177**PAGE 7: Community Character**

Q29: What 3 words or phrases describe the community character (culture; social, political, etc. environment/feelings) of the Town of Knox?

- | | |
|----|---------------------------------|
| 1. | a blind eye to the drug problem |
| 2. | nobody in control |
| 3. | many good people |

Q30: Should the Town be involved in preserving the community character of Knox?

Yes (please continue to questions # 31 & 32)

Q31: If Yes to Question 30, Should Knox use these zoning and other measures, with public input?

Allow smaller lots in Hamlet for traditional residential development	Neutral
Promote stewardship of large trees, stone walls, other attractive features	Neutral
Promote Home Occupation "Cottage Industries" throughout the Town	Neutral
Intermingle low impact businesses and residences throughout the Town	Neutral
Expand areas zoned for mixed residential, business & light industrial development	Neutral
Place a building size cap on non-agricultural commercial buildings	Yes
Develop standards for the exterior design of new commercial buildings	Yes
Develop standards for the exterior design of new residential buildings	No
Regulate artificial light that extends onto other properties	Yes
Regulate noise that extends onto other properties	Yes

Q32: If Yes to Question 30, Should Knox use these zoning and other measures, with public input?

Support Hamlet beautification	Yes, OK to use Tax \$
Create a fund for land conservation	Yes, but NOT with Tax \$
Develop wildlife/greenway corridors to promote wildlife	Yes, but NOT with Tax \$

Q33: What types of residential development would you like to see more of in Knox?

Residential development designed to protect open spaces (clustered subdivision)	Neutral
Duplexes (two roughly equal units in one building)	Neutral
In-law apartments	Neutral
Small (3-6 unit) apartment buildings	No
Large (over 6 units) apartment buildings	No
Single family homes on 3-10 acre parcels	Yes
Single family homes on larger (11-30 or more acres) parcels	Yes
Small single family homes with less than 1,000 square feet of living space	No
Senior citizen housing developments with community facilities	Neutral
Assisted living and continuous care facilities	No
Combined residential and commercial buildings	No

Q34: Should these energy sources be promoted in Knox?

Small wind turbines for home or farm use (up to 125 feet tall)	Neutral
Large wind turbines for farm or local business use (over 125 feet tall)	Neutral
Group of 3 or fewer large wind turbines to power Town owned facilities	Neutral
Group of 3 or fewer large wind turbines for commercial power utilities	Neutral
Residential solar photovoltaic (to create electricity)	Neutral
Large solar photovoltaic for business, farm or Town use	Neutral
Large solar photovoltaic for commercial power utilities	Neutral
Geothermal (to heat or cool from underground mass temperatures)	Yes
Micro hydro-electric turbines	Neutral
Outdoor wood burners for hot water and/or heat	Neutral
Hydrofracking for shale gas	Yes

#20

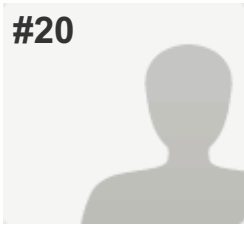
**COMPLETE****Collector:** New Web Link (Web Link)**Started:** Wednesday, June 11, 2014 6:54:58 AM**Last Modified:** Wednesday, June 11, 2014 7:14:24 AM**Time Spent:** 00:19:26**IP Address:** 74.76.10.47

PAGE 7: Community Character

Q29: What 3 words or phrases describe the community character (culture; social, political, etc. environment/feeling) of the Town of Knox?

Respondent skipped this question

Q30: Should the Town be involved in preserving the community character of Knox?

Respondent skipped this question

Q31: If Yes to Question 30, Should Knox use these zoning and other measures, with public input?

Allow smaller lots in Hamlet for traditional residential development	Don't Know
Promote stewardship of large trees, stone walls, other attractive features	Yes
Promote Home Occupation "Cottage Industries" throughout the Town	Yes
Intermingle low impact businesses and residences throughout the Town	Don't Know
Expand areas zoned for mixed residential, business & light industrial development	Don't Know
Place a building size cap on non-agricultural commercial buildings	Yes
Develop standards for the exterior design of new commercial buildings	Don't Know
Develop standards for the exterior design of new residential buildings	Don't Know
Regulate artificial light that extends onto other properties	Yes
Regulate noise that extends onto other properties	Yes
Regulate and limit industrial development and heavy truck traffic	Yes

Q32: If Yes to Question 30, Should Knox use these zoning and other measures, with public input?

Support Hamlet beautification	Yes, OK to use Tax \$
Create a fund for land conservation	Yes, but NOT with Tax \$
Develop wildlife/greenway corridors to promote wildlife	Yes, but NOT with Tax \$
Other (please specify)	suggest public/private partnerships for land conservation, greenway development

Q33: What types of residential development would you like to see more of in Knox?

Residential development designed to protect open spaces (clustered subdivision)	Neutral
Duplexes (two roughly equal units in one building)	Neutral
In-law apartments	Neutral
Small (3-6 unit) apartment buildings	Neutral
Large (over 6 units) apartment buildings	No
Single family homes on 3-10 acre parcels	Neutral
Single family homes on larger (11-30 or more acres) parcels	Neutral
Small single family homes with less than 1,000 square feet of living space	Neutral
Senior citizen housing developments with community facilities	Neutral
Assisted living and continuous care facilities	Neutral
Combined residential and commercial buildings	Neutral

Q34: Should these energy sources be promoted in Knox?

Small wind turbines for home or farm use (up to 125 feet tall)	Yes
Large wind turbines for farm or local business use (over 125 feet tall)	Yes
Group of 3 or fewer large wind turbines to power Town owned facilities	Yes
Group of 3 or fewer large wind turbines for commercial power utilities	Yes
Residential solar photovoltaic (to create electricity)	Yes
Large solar photovoltaic for business, farm or Town use	Yes
Large solar photovoltaic for commercial power utilities	Yes
Geothermal (to heat or cool from underground mass temperatures)	Yes
Micro hydro-electric turbines	Yes
Outdoor wood burners for hot water and/or heat	Yes
Hydrofracking for shale gas	No

#21

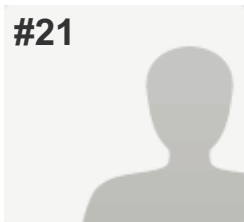
**COMPLETE****Collector:** New Web Link (Web Link)**Started:** Wednesday, June 11, 2014 1:58:06 PM**Last Modified:** Wednesday, June 11, 2014 2:28:39 PM**Time Spent:** 00:30:32**IP Address:** 74.70.240.179

PAGE 7: Community Character

Q29: What 3 words or phrases describe the community character (culture; social, political, etc. environment/feeling) of the Town of Knox?

1. only vote in the town

Q30: Should the Town be involved in preserving the community character of Knox? Yes (please continue to questions # 31 & 32)

Q31: If Yes to Question 30, Should Knox use these zoning and other measures, with public input?

Allow smaller lots in Hamlet for traditional residential development Don't Know

Promote stewardship of large trees, stone walls, other attractive features Yes

Promote Home Occupation "Cottage Industries" throughout the Town Neutral

Intermingle low impact businesses and residences throughout the Town No

Expand areas zoned for mixed residential, business & light industrial development No

Place a building size cap on non-agricultural commercial buildings Yes

Develop standards for the exterior design of new commercial buildings Don't Know

Develop standards for the exterior design of new residential buildings Don't Know

Regulate artificial light that extends onto other properties Yes

Regulate noise that extends onto other properties Yes

Regulate and limit industrial development and heavy truck traffic Yes

Q32: If Yes to Question 30, Should Knox use these zoning and other measures, with public input?

Support Hamlet beautification	Yes, OK to use Tax \$
Create a fund for land conservation	Yes, OK to use Tax \$
Develop wildlife/greenway corridors to promote wildlife	Yes, OK to use Tax \$

Q33: What types of residential development would you like to see more of in Knox?

Residential development designed to protect open spaces (clustered subdivision)	Yes
Duplexes (two roughly equal units in one building)	Neutral
In-law apartments	Neutral
Small (3-6 unit) apartment buildings	No
Large (over 6 units) apartment buildings	No
Single family homes on 3-10 acre parcels	Don't Know
Single family homes on larger (11-30 or more acres) parcels	Don't Know
Small single family homes with less than 1,000 square feet of living space	Neutral
Senior citizen housing developments with community facilities	Yes
Assisted living and continuous care facilities	Neutral
Combined residential and commercial buildings	Neutral

Q34: Should these energy sources be promoted in Knox?

Small wind turbines for home or farm use (up to 125 feet tall)	Yes
Large wind turbines for farm or local business use (over 125 feet tall)	Neutral
Group of 3 or fewer large wind turbines to power Town owned facilities	Yes
Group of 3 or fewer large wind turbines for commercial power utilities	Neutral
Residential solar photovoltaic (to create electricity)	Yes
Large solar photovoltaic for business, farm or Town use	Yes
Large solar photovoltaic for commercial power utilities	Yes
Geothermal (to heat or cool from underground mass temperatures)	Yes
Micro hydro-electric turbines	Yes
Outdoor wood burners for hot water and/or heat	Neutral
Hydrofracking for shale gas	No

#22

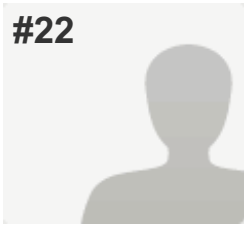
**COMPLETE****Collector:** New Web Link (Web Link)**Started:** Wednesday, June 11, 2014 4:53:04 PM**Last Modified:** Wednesday, June 11, 2014 5:26:18 PM**Time Spent:** 00:33:14**IP Address:** 74.76.9.230**PAGE 7: Community Character**

Q29: What 3 words or phrases describe the community character (culture; social, political, etc. environment/feeling) of the Town of Knox?

- | | |
|----|--------|
| 1. | Quiet |
| 2. | Quaint |

Q30: Should the Town be involved in preserving the community character of Knox? Yes (please continue to questions # 31 & 32)

Q31: If Yes to Question 30, Should Knox use these zoning and other measures, with public input?

- | | |
|---|---------|
| Allow smaller lots in Hamlet for traditional residential development | Neutral |
| Promote stewardship of large trees, stone walls, other attractive features | Yes |
| Promote Home Occupation "Cottage Industries" throughout the Town | Neutral |
| Intermingle low impact businesses and residences throughout the Town | Neutral |
| Expand areas zoned for mixed residential, business & light industrial development | Neutral |
| Place a building size cap on non-agricultural commercial buildings | Yes |
| Develop standards for the exterior design of new commercial buildings | Neutral |
| Develop standards for the exterior design of new residential buildings | Neutral |
| Regulate artificial light that extends onto other properties | Yes |
| Regulate noise that extends onto other properties | Yes |
| Regulate and limit industrial development and heavy truck traffic | Neutral |

Q32: If Yes to Question 30, Should Knox use these zoning and other measures, with public input?

Support Hamlet beautification	Yes, OK to use Tax \$
Create a fund for land conservation	Neutral
Develop wildlife/greenway corridors to promote wildlife	Yes, OK to use Tax \$

Q33: What types of residential development would you like to see more of in Knox?

Residential development designed to protect open spaces (clustered subdivision)	Yes
Duplexes (two roughly equal units in one building)	Neutral
In-law apartments	Yes
Small (3-6 unit) apartment buildings	No
Large (over 6 units) apartment buildings	No
Single family homes on 3-10 acre parcels	Yes
Single family homes on larger (11-30 or more acres) parcels	Yes
Small single family homes with less than 1,000 square feet of living space	No
Senior citizen housing developments with community facilities	Yes
Assisted living and continuous care facilities	No
Combined residential and commercial buildings	No

Q34: Should these energy sources be promoted in Knox?

Small wind turbines for home or farm use (up to 125 feet tall)	Yes
Large wind turbines for farm or local business use (over 125 feet tall)	Don't Know
Group of 3 or fewer large wind turbines to power Town owned facilities	Don't Know
Group of 3 or fewer large wind turbines for commercial power utilities	Don't Know
Residential solar photovoltaic (to create electricity)	Yes
Large solar photovoltaic for business, farm or Town use	Yes
Large solar photovoltaic for commercial power utilities	Yes
Geothermal (to heat or cool from underground mass temperatures)	Don't Know
Micro hydro-electric turbines	Don't Know
Outdoor wood burners for hot water and/or heat	Neutral
Hydrofracking for shale gas	Don't Know

#23

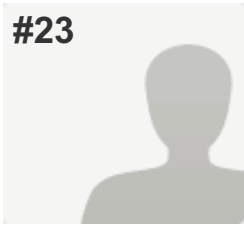
**COMPLETE****Collector:** New Web Link (Web Link)**Started:** Monday, June 16, 2014 5:17:32 AM**Last Modified:** Monday, June 16, 2014 5:30:06 AM**Time Spent:** 00:12:34**IP Address:** 74.76.11.180**PAGE 7: Community Character**

Q29: What 3 words or phrases describe the community character (culture; social, political, etc. environment/feeling) of the Town of Knox?

- | | |
|----|---------------------|
| 1. | Closed for business |
| 2. | Neighborhoodly |

Q30: Should the Town be involved in preserving the community character of Knox? Yes (please continue to questions # 31 & 32)

Q31: If Yes to Question 30, Should Knox use these zoning and other measures, with public input?

Allow smaller lots in Hamlet for traditional residential development	Neutral
Promote stewardship of large trees, stone walls, other attractive features	Yes
Promote Home Occupation "Cottage Industries" throughout the Town	Yes
Intermingle low impact businesses and residences throughout the Town	Yes
Expand areas zoned for mixed residential, business & light industrial development	Yes
Place a building size cap on non-agricultural commercial buildings	No
Develop standards for the exterior design of new commercial buildings	Yes
Develop standards for the exterior design of new residential buildings	Neutral
Regulate artificial light that extends onto other properties	Neutral
Regulate noise that extends onto other properties	Neutral

Q32: If Yes to Question 30, Should Knox use these zoning and other measures, with public input?

Support Hamlet beautification	Yes, OK to use Tax \$
Create a fund for land conservation	Yes, OK to use Tax \$
Develop wildlife/greenway corridors to promote wildlife	Yes, OK to use Tax \$

Q33: What types of residential development would you like to see more of in Knox?

Residential development designed to protect open spaces (clustered subdivision)	Neutral
Duplexes (two roughly equal units in one building)	Neutral
In-law apartments	Neutral
Small (3-6 unit) apartment buildings	Neutral
Large (over 6 units) apartment buildings	Neutral
Single family homes on 3-10 acre parcels	Yes
Single family homes on larger (11-30 or more acres) parcels	Neutral
Small single family homes with less than 1,000 square feet of living space	Yes
Senior citizen housing developments with community facilities	Yes
Assisted living and continuous care facilities	Yes
Combined residential and commercial buildings	Yes

Q34: Should these energy sources be promoted in Knox?

Small wind turbines for home or farm use (up to 125 feet tall)	Yes
Large wind turbines for farm or local business use (over 125 feet tall)	Neutral
Group of 3 or fewer large wind turbines to power Town owned facilities	Yes
Group of 3 or fewer large wind turbines for commercial power utilities	No
Residential solar photovoltaic (to create electricity)	Yes
Large solar photovoltaic for business, farm or Town use	Yes
Large solar photovoltaic for commercial power utilities	Neutral
Geothermal (to heat or cool from underground mass temperatures)	Yes
Micro hydro-electric turbines	Yes
Outdoor wood burners for hot water and/or heat	Yes
Hydrofracking for shale gas	Yes

#24

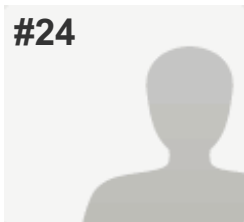
**COMPLETE****Collector:** New Web Link (Web Link)**Started:** Monday, June 16, 2014 8:38:42 AM**Last Modified:** Monday, June 16, 2014 10:21:02 AM**Time Spent:** 01:42:19**IP Address:** 170.218.219.22

PAGE 7: Community Character

Q29: What 3 words or phrases describe the community character (culture; social, political, etc. environment/feeling) of the Town of Knox?

Respondent skipped this question

Q30: Should the Town be involved in preserving the community character of Knox?

Yes (please continue to questions # 31 & 32)

Q31: If Yes to Question 30, Should Knox use these zoning and other measures, with public input?

Allow smaller lots in Hamlet for traditional residential development

Yes

Promote stewardship of large trees, stone walls, other attractive features

Yes

Promote Home Occupation "Cottage Industries" throughout the Town

Don't Know

Intermingle low impact businesses and residences throughout the Town

No

Expand areas zoned for mixed residential, business & light industrial development

No

Place a building size cap on non-agricultural commercial buildings

Yes

Develop standards for the exterior design of new commercial buildings

Yes

Develop standards for the exterior design of new residential buildings

No

Regulate artificial light that extends onto other properties

Yes

Regulate noise that extends onto other properties

Yes

Regulate and limit industrial development and heavy truck traffic

Yes

Q32: If Yes to Question 30, Should Knox use these zoning and other measures, with public input?

Support Hamlet beautification	Yes, OK to use Tax \$
Create a fund for land conservation	Yes, but NOT with Tax \$
Develop wildlife/greenway corridors to promote wildlife	Yes, but NOT with Tax \$

Q33: What types of residential development would you like to see more of in Knox?

Residential development designed to protect open spaces (clustered subdivision)	Yes
Duplexes (two roughly equal units in one building)	No
In-law apartments	Yes
Small (3-6 unit) apartment buildings	No
Large (over 6 units) apartment buildings	No
Single family homes on 3-10 acre parcels	Yes
Single family homes on larger (11-30 or more acres) parcels	Yes
Small single family homes with less than 1,000 square feet of living space	Yes
Senior citizen housing developments with community facilities	Yes
Assisted living and continuous care facilities	Yes
Combined residential and commercial buildings	No

Q34: Should these energy sources be promoted in Knox?

Small wind turbines for home or farm use (up to 125 feet tall)	Yes
Large wind turbines for farm or local business use (over 125 feet tall)	Yes
Group of 3 or fewer large wind turbines to power Town owned facilities	Yes
Group of 3 or fewer large wind turbines for commercial power utilities	Yes
Residential solar photovoltaic (to create electricity)	Yes
Large solar photovoltaic for business, farm or Town use	Yes
Large solar photovoltaic for commercial power utilities	Yes
Geothermal (to heat or cool from underground mass temperatures)	Yes
Micro hydro-electric turbines	Yes
Outdoor wood burners for hot water and/or heat	Yes
Hydrofracking for shale gas	Don't Know

#25

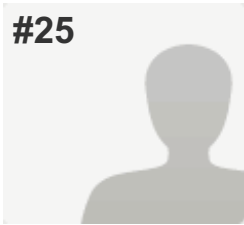
**COMPLETE****Collector:** New Web Link (Web Link)**Started:** Monday, June 16, 2014 11:52:15 AM**Last Modified:** Monday, June 16, 2014 12:15:24 PM**Time Spent:** 00:23:08**IP Address:** 208.125.249.19

PAGE 7: Community Character

Q29: What 3 words or phrases describe the community character (culture; social, political, etc. environment/feeling) of the Town of Knox?

Respondent skipped this question

Q30: Should the Town be involved in preserving the community character of Knox?

No (please skip to question # 33)

Q31: If Yes to Question 30, Should Knox use these zoning and other measures, with public input?

Respondent skipped this question

Q32: If Yes to Question 30, Should Knox use these zoning and other measures, with public input?

Respondent skipped this question

Q33: What types of residential development would you like to see more of in Knox?

Residential development designed to protect open spaces (clustered subdivision)	No
Duplexes (two roughly equal units in one building)	Neutral
In-law apartments	Yes
Small (3-6 unit) apartment buildings	Yes
Large (over 6 units) apartment buildings	Neutral
Single family homes on 3-10 acre parcels	Yes
Single family homes on larger (11-30 or more acres) parcels	Yes
Small single family homes with less than 1,000 square feet of living space	Yes
Senior citizen housing developments with community facilities	Yes
Assisted living and continuous care facilities	Yes
Combined residential and commercial buildings	Yes

Q34: Should these energy sources be promoted in Knox?

Small wind turbines for home or farm use (up to 125 feet tall)	Yes
Large wind turbines for farm or local business use (over 125 feet tall)	Yes
Group of 3 or fewer large wind turbines to power Town owned facilities	Yes
Group of 3 or fewer large wind turbines for commercial power utilities	Yes
Residential solar photovoltaic (to create electricity)	Yes
Large solar photovoltaic for business, farm or Town use	Yes
Large solar photovoltaic for commercial power utilities	Yes
Geothermal (to heat or cool from underground mass temperatures)	Yes
Micro hydro-electric turbines	Yes
Outdoor wood burners for hot water and/or heat	Yes
Hydrofracking for shale gas	Neutral

#26

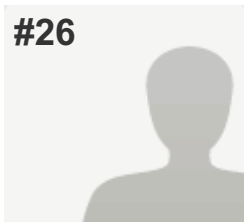
**COMPLETE****Collector:** New Web Link (Web Link)**Started:** Monday, June 16, 2014 5:38:31 PM**Last Modified:** Monday, June 16, 2014 6:01:44 PM**Time Spent:** 00:23:12**IP Address:** 74.76.9.152

PAGE 7: Community Character

Q29: What 3 words or phrases describe the community character (culture; social, political, etc. environment/feeling) of the Town of Knox?

Respondent skipped this question

Q30: Should the Town be involved in preserving the community character of Knox?

Yes (please continue to questions # 31 & 32)

Q31: If Yes to Question 30, Should Knox use these zoning and other measures, with public input?

Allow smaller lots in Hamlet for traditional residential development Yes

Promote stewardship of large trees, stone walls, other attractive features Yes

Promote Home Occupation "Cottage Industries" throughout the Town Yes

Intermingle low impact businesses and residences throughout the Town Neutral

Expand areas zoned for mixed residential, business & light industrial development Neutral

Place a building size cap on non-agricultural commercial buildings Yes

Develop standards for the exterior design of new commercial buildings Neutral

Develop standards for the exterior design of new residential buildings No

Regulate artificial light that extends onto other properties No

Regulate noise that extends onto other properties No

Regulate and limit industrial development and heavy truck traffic Yes

Q32: If Yes to Question 30, Should Knox use these zoning and other measures, with public input?

Support Hamlet beautification	Yes, but NOT with Tax \$
Create a fund for land conservation	Yes, but NOT with Tax \$
Develop wildlife/greenway corridors to promote wildlife	Yes, but NOT with Tax \$

Q33: What types of residential development would you like to see more of in Knox?

Residential development designed to protect open spaces (clustered subdivision)	Yes
Duplexes (two roughly equal units in one building)	Neutral
In-law apartments	Neutral
Small (3-6 unit) apartment buildings	Neutral
Large (over 6 units) apartment buildings	No
Single family homes on 3-10 acre parcels	Yes
Single family homes on larger (11-30 or more acres) parcels	Yes
Small single family homes with less than 1,000 square feet of living space	No
Senior citizen housing developments with community facilities	No
Assisted living and continuous care facilities	No
Combined residential and commercial buildings	Neutral

Q34: Should these energy sources be promoted in Knox?

Small wind turbines for home or farm use (up to 125 feet tall)	Yes
Large wind turbines for farm or local business use (over 125 feet tall)	Yes
Group of 3 or fewer large wind turbines to power Town owned facilities	Yes
Group of 3 or fewer large wind turbines for commercial power utilities	Yes
Residential solar photovoltaic (to create electricity)	Yes
Large solar photovoltaic for business, farm or Town use	Yes
Large solar photovoltaic for commercial power utilities	Yes
Geothermal (to heat or cool from underground mass temperatures)	Yes
Micro hydro-electric turbines	Neutral
Outdoor wood burners for hot water and/or heat	Neutral
Hydrofracking for shale gas	Neutral

#27

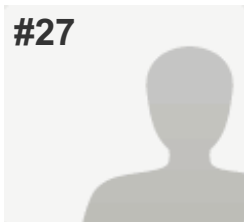

COMPLETE

Collector: New Web Link (Web Link)
Started: Thursday, June 19, 2014 6:18:39 PM
Last Modified: Thursday, June 19, 2014 6:54:11 PM
Time Spent: 00:35:32
IP Address: 74.76.11.215

PAGE 7: Community Character

Q29: What 3 words or phrases describe the community character (culture; social, political, etc. environment/feeling) of the Town of Knox?

- | | |
|----|-------------|
| 1. | Friendly |
| 2. | Progressive |
| 3. | Close-knit |

Q30: Should the Town be involved in preserving the community character of Knox? Yes (please continue to questions # 31 & 32)

Q31: If Yes to Question 30, Should Knox use these zoning and other measures, with public input?

Allow smaller lots in Hamlet for traditional residential development	No
Promote stewardship of large trees, stone walls, other attractive features	Yes
Promote Home Occupation "Cottage Industries" throughout the Town	Yes
Intermingle low impact businesses and residences throughout the Town	Yes
Expand areas zoned for mixed residential, business & light industrial development	No
Place a building size cap on non-agricultural commercial buildings	Yes
Develop standards for the exterior design of new commercial buildings	Yes
Develop standards for the exterior design of new residential buildings	No
Regulate artificial light that extends onto other properties	Yes
Regulate noise that extends onto other properties	Yes
Regulate and limit industrial development and heavy truck traffic	Yes

Q32: If Yes to Question 30, Should Knox use these zoning and other measures, with public input?

Support Hamlet beautification	Yes, but NOT with Tax \$
Create a fund for land conservation	Yes, OK to use Tax \$
Develop wildlife/greenway corridors to promote wildlife	Yes, but NOT with Tax \$

Q33: What types of residential development would you like to see more of in Knox?

Residential development designed to protect open spaces (clustered subdivision)	No
Duplexes (two roughly equal units in one building)	No
In-law apartments	No
Small (3-6 unit) apartment buildings	No
Large (over 6 units) apartment buildings	No
Single family homes on 3-10 acre parcels	Yes
Single family homes on larger (11-30 or more acres) parcels	Yes
Small single family homes with less than 1,000 square feet of living space	Yes
Senior citizen housing developments with community facilities	Neutral
Assisted living and continuous care facilities	Neutral
Combined residential and commercial buildings	Neutral

Q34: Should these energy sources be promoted in Knox?

Small wind turbines for home or farm use (up to 125 feet tall)	Yes
Large wind turbines for farm or local business use (over 125 feet tall)	Yes
Group of 3 or fewer large wind turbines to power Town owned facilities	Yes
Group of 3 or fewer large wind turbines for commercial power utilities	Yes
Residential solar photovoltaic (to create electricity)	Yes
Large solar photovoltaic for business, farm or Town use	Yes
Large solar photovoltaic for commercial power utilities	Yes
Geothermal (to heat or cool from underground mass temperatures)	Yes
Micro hydro-electric turbines	Yes
Outdoor wood burners for hot water and/or heat	Yes
Hydrofracking for shale gas	No

#28

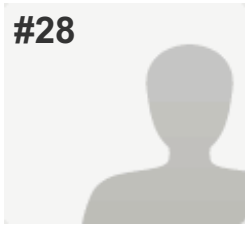

COMPLETE

Collector: New Web Link (Web Link)
Started: Friday, June 20, 2014 11:59:38 AM
Last Modified: Friday, June 20, 2014 12:49:40 PM
Time Spent: 00:50:01
IP Address: 66.193.186.2

PAGE 7: Community Character

Q29: What 3 words or phrases describe the community character (culture; social, political, etc. environment/feeling) of the Town of Knox?

- | | |
|----|------------------------|
| 1. | politically relaxed |
| 2. | culturally deprived |
| 3. | environmentally strong |

Q30: Should the Town be involved in preserving the community character of Knox?	Yes (please continue to questions # 31 & 32)
--	--

Q31: If Yes to Question 30, Should Knox use these zoning and other measures, with public input?

Allow smaller lots in Hamlet for traditional residential development	Yes
Promote stewardship of large trees, stone walls, other attractive features	Yes
Promote Home Occupation "Cottage Industries" throughout the Town	Yes
Intermingle low impact businesses and residences throughout the Town	Yes
Expand areas zoned for mixed residential, business & light industrial development	Yes
Place a building size cap on non-agricultural commercial buildings	Yes
Develop standards for the exterior design of new commercial buildings	No
Develop standards for the exterior design of new residential buildings	No
Regulate artificial light that extends onto other properties	Yes
Regulate noise that extends onto other properties	Yes
Regulate and limit industrial development and heavy truck traffic	Yes

Q32: If Yes to Question 30, Should Knox use these zoning and other measures, with public input?

Support Hamlet beautification	Yes, OK to use Tax \$
Create a fund for land conservation	Yes, OK to use Tax \$
Develop wildlife/greenway corridors to promote wildlife	Yes, OK to use Tax \$

Q33: What types of residential development would you like to see more of in Knox?

Residential development designed to protect open spaces (clustered subdivision)	Yes
Duplexes (two roughly equal units in one building)	Yes
In-law apartments	Yes
Single family homes on 3-10 acre parcels	Yes
Small single family homes with less than 1,000 square feet of living space	Yes
Senior citizen housing developments with community facilities	Yes
Assisted living and continuous care facilities	Yes
Combined residential and commercial buildings	Yes

Q34: Should these energy sources be promoted in Knox?

Small wind turbines for home or farm use (up to 125 feet tall)	Yes
Large wind turbines for farm or local business use (over 125 feet tall)	Neutral
Group of 3 or fewer large wind turbines to power Town owned facilities	Yes
Group of 3 or fewer large wind turbines for commercial power utilities	Yes
Residential solar photovoltaic (to create electricity)	Yes
Large solar photovoltaic for business, farm or Town use	Neutral
Large solar photovoltaic for commercial power utilities	Neutral
Geothermal (to heat or cool from underground mass temperatures)	Yes
Micro hydro-electric turbines	Yes
Outdoor wood burners for hot water and/or heat	Yes
Hydrofracking for shale gas	No

#29

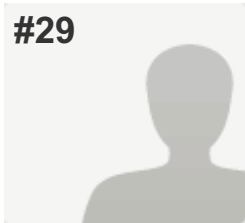

COMPLETE

Collector: New Web Link (Web Link)
Started: Saturday, June 21, 2014 5:19:14 AM
Last Modified: Saturday, June 21, 2014 6:13:42 AM
Time Spent: 00:54:27
IP Address: 74.70.241.185

PAGE 7: Community Character

Q29: What 3 words or phrases describe the community character (culture; social, political, etc. environment/feeling) of the Town of Knox?

- | | |
|----|-------------------|
| 1. | rural |
| 2. | self sufficient |
| 3. | helping neighbors |

Q30: Should the Town be involved in preserving the community character of Knox?	Yes (please continue to questions # 31 & 32)
--	--

Q31: If Yes to Question 30, Should Knox use these zoning and other measures, with public input?

Allow smaller lots in Hamlet for traditional residential development	Yes
Promote stewardship of large trees, stone walls, other attractive features	Yes
Promote Home Occupation "Cottage Industries" throughout the Town	Yes
Intermingle low impact businesses and residences throughout the Town	Yes
Expand areas zoned for mixed residential, business & light industrial development	Yes
Place a building size cap on non-agricultural commercial buildings	Yes
Develop standards for the exterior design of new commercial buildings	Yes
Develop standards for the exterior design of new residential buildings	Neutral
Regulate artificial light that extends onto other properties	Yes
Regulate noise that extends onto other properties	Neutral
Regulate and limit industrial development and heavy truck traffic	Yes

Q32: If Yes to Question 30, Should Knox use these zoning and other measures, with public input?

Support Hamlet beautification	Yes, OK to use Tax \$
Create a fund for land conservation	Yes, but NOT with Tax \$
Develop wildlife/greenway corridors to promote wildlife	Yes, but NOT with Tax \$

Q33: What types of residential development would you like to see more of in Knox?

Residential development designed to protect open spaces (clustered subdivision)	Yes
Duplexes (two roughly equal units in one building)	No
In-law apartments	Neutral
Small (3-6 unit) apartment buildings	No
Large (over 6 units) apartment buildings	No
Single family homes on 3-10 acre parcels	No
Single family homes on larger (11-30 or more acres) parcels	Neutral
Small single family homes with less than 1,000 square feet of living space	Yes
Senior citizen housing developments with community facilities	Yes
Assisted living and continuous care facilities	Yes
Combined residential and commercial buildings	Yes

Q34: Should these energy sources be promoted in Knox?

Small wind turbines for home or farm use (up to 125 feet tall)	Yes
Large wind turbines for farm or local business use (over 125 feet tall)	Neutral
Group of 3 or fewer large wind turbines to power Town owned facilities	Yes
Group of 3 or fewer large wind turbines for commercial power utilities	No
Residential solar photovoltaic (to create electricity)	Yes
Large solar photovoltaic for business, farm or Town use	Yes
Large solar photovoltaic for commercial power utilities	No
Geothermal (to heat or cool from underground mass temperatures)	Yes
Micro hydro-electric turbines	Yes
Outdoor wood burners for hot water and/or heat	Neutral
Hydrofracking for shale gas	No

#30

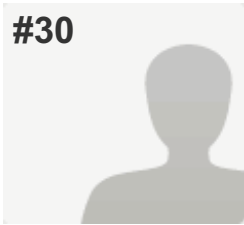
**COMPLETE****Collector:** New Web Link (Web Link)**Started:** Saturday, June 21, 2014 7:42:56 AM**Last Modified:** Saturday, June 21, 2014 7:59:27 AM**Time Spent:** 00:16:30**IP Address:** 74.70.240.144

PAGE 7: Community Character

Q29: What 3 words or phrases describe the community character (culture; social, political, etc. environment/feeling) of the Town of Knox?

Respondent skipped this question

Q30: Should the Town be involved in preserving the community character of Knox?

No (please skip to question # 33)

Q31: If Yes to Question 30, Should Knox use these zoning and other measures, with public input?

Allow smaller lots in Hamlet for traditional residential development Yes

Promote stewardship of large trees, stone walls, other attractive features Neutral

Promote Home Occupation "Cottage Industries" throughout the Town Yes

Intermingle low impact businesses and residences throughout the Town Yes

Expand areas zoned for mixed residential, business & light industrial development Yes

Place a building size cap on non-agricultural commercial buildings Neutral

Develop standards for the exterior design of new commercial buildings Neutral

Develop standards for the exterior design of new residential buildings Neutral

Regulate artificial light that extends onto other properties Neutral

Regulate noise that extends onto other properties No

Regulate and limit industrial development and heavy truck traffic Neutral

Q32: If Yes to Question 30, Should Knox use these zoning and other measures, with public input?

Support Hamlet beautification	Neutral
Create a fund for land conservation	Neutral
Develop wildlife/greenway corridors to promote wildlife	Neutral

Q33: What types of residential development would you like to see more of in Knox?

Residential development designed to protect open spaces (clustered subdivision)	Yes
Duplexes (two roughly equal units in one building)	Yes
In-law apartments	Neutral
Small (3-6 unit) apartment buildings	Neutral
Large (over 6 units) apartment buildings	No
Single family homes on 3-10 acre parcels	Yes
Single family homes on larger (11-30 or more acres) parcels	Neutral
Small single family homes with less than 1,000 square feet of living space	Neutral
Senior citizen housing developments with community facilities	Neutral
Assisted living and continuous care facilities	Neutral
Combined residential and commercial buildings	Yes

Q34: Should these energy sources be promoted in Knox?

Small wind turbines for home or farm use (up to 125 feet tall)	Neutral
Large wind turbines for farm or local business use (over 125 feet tall)	No
Group of 3 or fewer large wind turbines to power Town owned facilities	No
Group of 3 or fewer large wind turbines for commercial power utilities	No
Residential solar photovoltaic (to create electricity)	Yes
Large solar photovoltaic for business, farm or Town use	Yes
Large solar photovoltaic for commercial power utilities	No
Geothermal (to heat or cool from underground mass temperatures)	Neutral
Micro hydro-electric turbines	Neutral
Outdoor wood burners for hot water and/or heat	Neutral
Hydrofracking for shale gas	No

#31

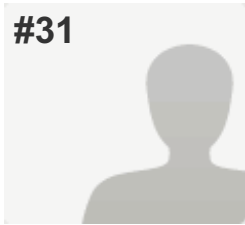

COMPLETE

Collector: New Web Link (Web Link)
Started: Saturday, June 21, 2014 10:27:33 PM
Last Modified: Saturday, June 21, 2014 11:48:34 PM
Time Spent: 01:21:00
IP Address: 74.70.240.226

PAGE 7: Community Character

Q29: What 3 words or phrases describe the community character (culture; social, political, etc. environment/feeling) of the Town of Knox?

1. City smart with small town values.
2. Great social mix.
3. Politically active with community and environmental issues in mind.

Q30: Should the Town be involved in preserving the community character of Knox?

Yes (please continue to questions # 31 & 32)

Q31: If Yes to Question 30, Should Knox use these zoning and other measures, with public input?

Allow smaller lots in Hamlet for traditional residential development	No
Promote stewardship of large trees, stone walls, other attractive features	Yes
Promote Home Occupation "Cottage Industries" throughout the Town	Don't Know
Intermingle low impact businesses and residences throughout the Town	Yes
Expand areas zoned for mixed residential, business & light industrial development	Yes
Place a building size cap on non-agricultural commercial buildings	Yes
Develop standards for the exterior design of new commercial buildings	Yes
Develop standards for the exterior design of new residential buildings	No
Regulate artificial light that extends onto other properties	Yes
Regulate noise that extends onto other properties	Yes
Regulate and limit industrial development and heavy truck traffic	Yes

Q32: If Yes to Question 30, Should Knox use these zoning and other measures, with public input?

Support Hamlet beautification	Yes, OK to use Tax \$
Create a fund for land conservation	Yes, but NOT with Tax \$
Develop wildlife/greenway corridors to promote wildlife	Yes, OK to use Tax \$

Q33: What types of residential development would you like to see more of in Knox?

Residential development designed to protect open spaces (clustered subdivision)	No
Duplexes (two roughly equal units in one building)	Neutral
In-law apartments	Yes
Small (3-6 unit) apartment buildings	Yes
Single family homes on 3-10 acre parcels	Yes
Single family homes on larger (11-30 or more acres) parcels	Yes
Small single family homes with less than 1,000 square feet of living space	Don't Know
Senior citizen housing developments with community facilities	Yes
Assisted living and continuous care facilities	Yes
Combined residential and commercial buildings	No

Q34: Should these energy sources be promoted in Knox?

Small wind turbines for home or farm use (up to 125 feet tall)	Yes
Large wind turbines for farm or local business use (over 125 feet tall)	Don't Know
Group of 3 or fewer large wind turbines to power Town owned facilities	Yes
Group of 3 or fewer large wind turbines for commercial power utilities	No
Residential solar photovoltaic (to create electricity)	Yes
Large solar photovoltaic for business, farm or Town use	Yes
Large solar photovoltaic for commercial power utilities	Yes
Geothermal (to heat or cool from underground mass temperatures)	Yes
Micro hydro-electric turbines	Don't Know
Outdoor wood burners for hot water and/or heat	Don't Know
Hydrofracking for shale gas	No

#32

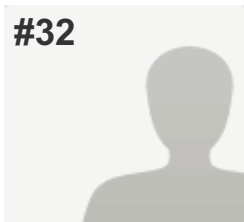
**COMPLETE****Collector:** New Web Link (Web Link)**Started:** Monday, June 23, 2014 12:48:03 AM**Last Modified:** Monday, June 23, 2014 1:21:03 AM**Time Spent:** 00:33:00**IP Address:** 74.70.240.46

PAGE 7: Community Character

Q29: What 3 words or phrases describe the community character (culture; social, political, etc. environment/feeling) of the Town of Knox?

Respondent skipped this question

Q30: Should the Town be involved in preserving the community character of Knox?

No (please skip to question # 33)

Q31: If Yes to Question 30, Should Knox use these zoning and other measures, with public input?

Respondent skipped this question

Q32: If Yes to Question 30, Should Knox use these zoning and other measures, with public input?

Support Hamlet beautification

Yes, but NOT with Tax \$

Create a fund for land conservation

Yes, but NOT with Tax \$

Develop wildlife/greenway corridors to promote wildlife

Yes, but NOT with Tax \$

Q33: What types of residential development would you like to see more of in Knox?

Residential development designed to protect open spaces (clustered subdivision)	Neutral
Duplexes (two roughly equal units in one building)	Neutral
In-law apartments	Neutral
Small (3-6 unit) apartment buildings	Neutral
Large (over 6 units) apartment buildings	No
Single family homes on 3-10 acre parcels	Neutral
Single family homes on larger (11-30 or more acres) parcels	Neutral
Small single family homes with less than 1,000 square feet of living space	Neutral
Senior citizen housing developments with community facilities	Neutral
Assisted living and continuous care facilities	Neutral
Combined residential and commercial buildings	Neutral

Q34: Should these energy sources be promoted in Knox?

Small wind turbines for home or farm use (up to 125 feet tall)	Neutral
Large wind turbines for farm or local business use (over 125 feet tall)	No
Group of 3 or fewer large wind turbines to power Town owned facilities	No
Group of 3 or fewer large wind turbines for commercial power utilities	No
Residential solar photovoltaic (to create electricity)	Neutral
Large solar photovoltaic for business, farm or Town use	Neutral
Large solar photovoltaic for commercial power utilities	Neutral
Geothermal (to heat or cool from underground mass temperatures)	Neutral
Micro hydro-electric turbines	Neutral
Outdoor wood burners for hot water and/or heat	Neutral
Hydrofracking for shale gas	No

#33

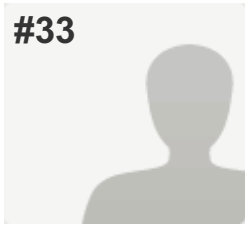

COMPLETE

Collector: New Web Link (Web Link)
 Started: Monday, June 23, 2014 2:25:14 AM
 Last Modified: Monday, June 23, 2014 2:53:21 AM
 Time Spent: 00:28:06
 IP Address: 74.76.10.8

PAGE 7: Community Character

Q29: What 3 words or phrases describe the community character (culture; social, political, etc. environment/feeling) of the Town of Knox?

- | | |
|----|--------------------------|
| 1. | friendly |
| 2. | usually votes Democratic |
| 3. | small |

Q30: Should the Town be involved in preserving the community character of Knox?	Yes (please continue to questions # 31 & 32)
--	--

Q31: If Yes to Question 30, Should Knox use these zoning and other measures, with public input?

Allow smaller lots in Hamlet for traditional residential development	Neutral
Promote stewardship of large trees, stone walls, other attractive features	Yes
Promote Home Occupation "Cottage Industries" throughout the Town	Neutral
Intermingle low impact businesses and residences throughout the Town	Neutral
Expand areas zoned for mixed residential, business & light industrial development	Neutral
Place a building size cap on non-agricultural commercial buildings	Yes
Develop standards for the exterior design of new commercial buildings	Yes
Develop standards for the exterior design of new residential buildings	Neutral
Regulate artificial light that extends onto other properties	Yes
Regulate noise that extends onto other properties	Yes
Regulate and limit industrial development and heavy truck traffic	Yes
Other (please specify)	enforce dog restraint laws

Q32: If Yes to Question 30, Should Knox use these zoning and other measures, with public input?

Support Hamlet beautification	Yes, OK to use Tax \$
Create a fund for land conservation	Yes, OK to use Tax \$
Develop wildlife/greenway corridors to promote wildlife	Yes, OK to use Tax \$

Q33: What types of residential development would you like to see more of in Knox?

Residential development designed to protect open spaces (clustered subdivision)	Yes
Duplexes (two roughly equal units in one building)	Neutral
In-law apartments	Neutral
Small (3-6 unit) apartment buildings	Neutral
Large (over 6 units) apartment buildings	No
Single family homes on 3-10 acre parcels	Yes
Single family homes on larger (11-30 or more acres) parcels	Yes
Small single family homes with less than 1,000 square feet of living space	Neutral
Senior citizen housing developments with community facilities	Neutral
Assisted living and continuous care facilities	Neutral
Combined residential and commercial buildings	No

Q34: Should these energy sources be promoted in Knox?

Small wind turbines for home or farm use (up to 125 feet tall)	Yes
Large wind turbines for farm or local business use (over 125 feet tall)	Yes
Group of 3 or fewer large wind turbines to power Town owned facilities	Yes
Group of 3 or fewer large wind turbines for commercial power utilities	Yes
Residential solar photovoltaic (to create electricity)	Yes
Large solar photovoltaic for business, farm or Town use	Yes
Large solar photovoltaic for commercial power utilities	Yes
Geothermal (to heat or cool from underground mass temperatures)	Yes
Micro hydro-electric turbines	Yes
Outdoor wood burners for hot water and/or heat	No
Hydrofracking for shale gas	No

#34

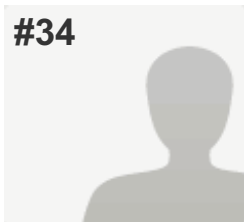
**COMPLETE****Collector:** New Web Link (Web Link)**Started:** Tuesday, June 24, 2014 8:30:08 AM**Last Modified:** Tuesday, June 24, 2014 9:35:45 AM**Time Spent:** 01:05:36**IP Address:** 74.76.10.230

PAGE 7: Community Character

Q29: What 3 words or phrases describe the community character (culture; social, political, etc. environment/feeling) of the Town of Knox?

Respondent skipped this question

Q30: Should the Town be involved in preserving the community character of Knox?

Yes (please continue to questions # 31 & 32)

Q31: If Yes to Question 30, Should Knox use these zoning and other measures, with public input?

Allow smaller lots in Hamlet for traditional residential development

No

Promote stewardship of large trees, stone walls, other attractive features

Don't Know

Promote Home Occupation "Cottage Industries" throughout the Town

Neutral

Intermingle low impact businesses and residences throughout the Town

Yes

Expand areas zoned for mixed residential, business & light industrial development

Yes

Place a building size cap on non-agricultural commercial buildings

Yes

Develop standards for the exterior design of new commercial buildings

No

Develop standards for the exterior design of new residential buildings

No

Regulate artificial light that extends onto other properties

Yes

Regulate noise that extends onto other properties

Yes

Regulate and limit industrial development and heavy truck traffic

No

Q32: If Yes to Question 30, Should Knox use these zoning and other measures, with public input?

Support Hamlet beautification	Yes, but NOT with Tax \$
Create a fund for land conservation	No
Develop wildlife/greenway corridors to promote wildlife	No

Q33: What types of residential development would you like to see more of in Knox?

Residential development designed to protect open spaces (clustered subdivision)	No
Duplexes (two roughly equal units in one building)	Yes
In-law apartments	Yes
Small (3-6 unit) apartment buildings	No
Large (over 6 units) apartment buildings	No
Single family homes on 3-10 acre parcels	Yes
Single family homes on larger (11-30 or more acres) parcels	Yes
Small single family homes with less than 1,000 square feet of living space	No
Senior citizen housing developments with community facilities	Yes
Assisted living and continuous care facilities	Yes
Combined residential and commercial buildings	Yes

Q34: Should these energy sources be promoted in Knox?

Small wind turbines for home or farm use (up to 125 feet tall)	Yes
Large wind turbines for farm or local business use (over 125 feet tall)	No
Group of 3 or fewer large wind turbines to power Town owned facilities	No
Group of 3 or fewer large wind turbines for commercial power utilities	No
Residential solar photovoltaic (to create electricity)	Yes
Large solar photovoltaic for business, farm or Town use	Yes
Large solar photovoltaic for commercial power utilities	Yes
Geothermal (to heat or cool from underground mass temperatures)	Yes
Micro hydro-electric turbines	Don't Know
Outdoor wood burners for hot water and/or heat	Yes
Hydrofracking for shale gas	No

#35

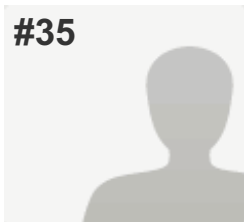

COMPLETE

Collector: New Web Link (Web Link)
Started: Tuesday, June 24, 2014 8:37:55 AM
Last Modified: Tuesday, June 24, 2014 9:54:46 AM
Time Spent: 01:16:50
IP Address: 74.76.10.39

PAGE 7: Community Character

Q29: What 3 words or phrases describe the community character (culture; social, political, etc. environment/feeling) of the Town of Knox?

- | | |
|----|------------------------------------|
| 1. | quiet rural area |
| 2. | open space with unobstructed views |
| 3. | agricultural production |

Q30: Should the Town be involved in preserving the community character of Knox?

Yes (please continue to questions # 31 & 32)

Q31: If Yes to Question 30, Should Knox use these zoning and other measures, with public input?

Allow smaller lots in Hamlet for traditional residential development	Yes
Promote stewardship of large trees, stone walls, other attractive features	Yes
Promote Home Occupation "Cottage Industries" throughout the Town	Yes
Intermingle low impact businesses and residences throughout the Town	No
Expand areas zoned for mixed residential, business & light industrial development	No
Place a building size cap on non-agricultural commercial buildings	Yes
Develop standards for the exterior design of new commercial buildings	Yes
Develop standards for the exterior design of new residential buildings	Neutral
Regulate artificial light that extends onto other properties	Yes
Regulate noise that extends onto other properties	Yes
Regulate and limit industrial development and heavy truck traffic	Yes

Q32: If Yes to Question 30, Should Knox use these zoning and other measures, with public input?

Support Hamlet beautification	Yes, but NOT with Tax \$
Create a fund for land conservation	Yes, but NOT with Tax \$
Develop wildlife/greenway corridors to promote wildlife	Yes, but NOT with Tax \$

Q33: What types of residential development would you like to see more of in Knox?

Residential development designed to protect open spaces (clustered subdivision)	Yes
Duplexes (two roughly equal units in one building)	Neutral
In-law apartments	Neutral
Large (over 6 units) apartment buildings	No
Single family homes on 3-10 acre parcels	No
Single family homes on larger (11-30 or more acres) parcels	Yes
Small single family homes with less than 1,000 square feet of living space	Yes
Senior citizen housing developments with community facilities	Yes
Assisted living and continuous care facilities	Yes
Combined residential and commercial buildings	Yes

Q34: Should these energy sources be promoted in Knox?

Small wind turbines for home or farm use (up to 125 feet tall)	Yes
Large wind turbines for farm or local business use (over 125 feet tall)	No
Group of 3 or fewer large wind turbines to power Town owned facilities	No
Group of 3 or fewer large wind turbines for commercial power utilities	No
Residential solar photovoltaic (to create electricity)	Yes
Geothermal (to heat or cool from underground mass temperatures)	Yes
Outdoor wood burners for hot water and/or heat	Yes
Hydrofracking for shale gas	No

#36

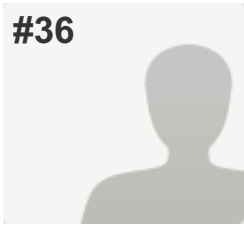
**COMPLETE****Collector:** New Web Link (Web Link)**Started:** Sunday, June 29, 2014 4:55:32 PM**Last Modified:** Sunday, June 29, 2014 5:32:49 PM**Time Spent:** 00:37:16**IP Address:** 74.76.8.97

PAGE 7: Community Character

Q29: What 3 words or phrases describe the community character (culture; social, political, etc. environment/feeling) of the Town of Knox?

Respondent skipped this question

Q30: Should the Town be involved in preserving the community character of Knox?

Yes (please continue to questions # 31 & 32)

Q31: If Yes to Question 30, Should Knox use these zoning and other measures, with public input?

Allow smaller lots in Hamlet for traditional residential development

Yes

Promote stewardship of large trees, stone walls, other attractive features

Neutral

Promote Home Occupation "Cottage Industries" throughout the Town

Yes

Intermingle low impact businesses and residences throughout the Town

Yes

Expand areas zoned for mixed residential, business & light industrial development

Yes

Place a building size cap on non-agricultural commercial buildings

Yes

Develop standards for the exterior design of new commercial buildings

Yes

Develop standards for the exterior design of new residential buildings

No

Regulate artificial light that extends onto other properties

Neutral

Regulate noise that extends onto other properties

Neutral

Regulate and limit industrial development and heavy truck traffic

Yes

Q32: If Yes to Question 30, Should Knox use these zoning and other measures, with public input?

Support Hamlet beautification	Yes, but NOT with Tax \$
Create a fund for land conservation	Yes, but NOT with Tax \$
Develop wildlife/greenway corridors to promote wildlife	Neutral

Q33: What types of residential development would you like to see more of in Knox?

Residential development designed to protect open spaces (clustered subdivision)	Yes
Duplexes (two roughly equal units in one building)	Neutral
In-law apartments	Yes
Small (3-6 unit) apartment buildings	Neutral
Large (over 6 units) apartment buildings	Neutral
Single family homes on 3-10 acre parcels	Yes
Single family homes on larger (11-30 or more acres) parcels	No
Small single family homes with less than 1,000 square feet of living space	Yes
Senior citizen housing developments with community facilities	Yes
Assisted living and continuous care facilities	Yes
Combined residential and commercial buildings	Yes

Q34: Should these energy sources be promoted in Knox?

Small wind turbines for home or farm use (up to 125 feet tall)	Yes
Large wind turbines for farm or local business use (over 125 feet tall)	Yes
Group of 3 or fewer large wind turbines to power Town owned facilities	No
Group of 3 or fewer large wind turbines for commercial power utilities	No
Residential solar photovoltaic (to create electricity)	Yes
Large solar photovoltaic for business, farm or Town use	Yes
Large solar photovoltaic for commercial power utilities	No
Geothermal (to heat or cool from underground mass temperatures)	Yes
Micro hydro-electric turbines	No
Outdoor wood burners for hot water and/or heat	No
Hydrofracking for shale gas	No

#37

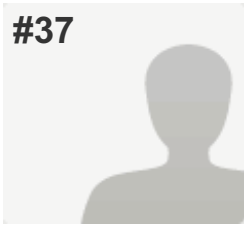
**COMPLETE****Collector:** New Web Link (Web Link)**Started:** Monday, June 30, 2014 8:15:49 AM**Last Modified:** Monday, June 30, 2014 10:14:29 AM**Time Spent:** 01:58:39**IP Address:** 216.66.5.44

PAGE 7: Community Character

Q29: What 3 words or phrases describe the community character (culture; social, political, etc. environment/feeling) of the Town of Knox?

Respondent skipped this question

Q30: Should the Town be involved in preserving the community character of Knox?

Yes (please continue to questions # 31 & 32)

Q31: If Yes to Question 30, Should Knox use these zoning and other measures, with public input?

Allow smaller lots in Hamlet for traditional residential development	Yes
Promote stewardship of large trees, stone walls, other attractive features	No
Promote Home Occupation "Cottage Industries" throughout the Town	Yes
Intermingle low impact businesses and residences throughout the Town	Yes
Expand areas zoned for mixed residential, business & light industrial development	Yes
Place a building size cap on non-agricultural commercial buildings	No
Develop standards for the exterior design of new commercial buildings	Yes
Develop standards for the exterior design of new residential buildings	No
Regulate artificial light that extends onto other properties	No
Regulate noise that extends onto other properties	No
Regulate and limit industrial development and heavy truck traffic	No

Q32: If Yes to Question 30, Should Knox use these zoning and other measures, with public input?

Support Hamlet beautification	Neutral
Create a fund for land conservation	Yes, but NOT with Tax \$
Develop wildlife/greenway corridors to promote wildlife	No

Q33: What types of residential development would you like to see more of in Knox?

Residential development designed to protect open spaces (clustered subdivision)	No
Duplexes (two roughly equal units in one building)	Yes
In-law apartments	Yes
Small (3-6 unit) apartment buildings	No
Large (over 6 units) apartment buildings	No
Single family homes on 3-10 acre parcels	Yes
Single family homes on larger (11-30 or more acres) parcels	Yes
Senior citizen housing developments with community facilities	No
Assisted living and continuous care facilities	No
Combined residential and commercial buildings	Yes

Q34: Should these energy sources be promoted in Knox?

Small wind turbines for home or farm use (up to 125 feet tall)	Yes
Large wind turbines for farm or local business use (over 125 feet tall)	No
Group of 3 or fewer large wind turbines to power Town owned facilities	No
Group of 3 or fewer large wind turbines for commercial power utilities	No
Residential solar photovoltaic (to create electricity)	Yes
Large solar photovoltaic for business, farm or Town use	No
Large solar photovoltaic for commercial power utilities	No
Geothermal (to heat or cool from underground mass temperatures)	Yes
Micro hydro-electric turbines	Yes
Outdoor wood burners for hot water and/or heat	Yes
Hydrofracking for shale gas	Yes

#38

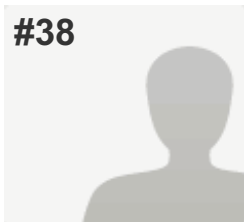
**COMPLETE****Collector:** New Web Link (Web Link)**Started:** Thursday, July 03, 2014 10:55:55 AM**Last Modified:** Thursday, July 03, 2014 11:27:23 AM**Time Spent:** 00:31:28**IP Address:** 24.39.160.80**PAGE 7: Community Character**

Q29: What 3 words or phrases describe the community character (culture; social, political, etc. environment/feeling) of the Town of Knox?

- | | |
|----|--------------|
| 1. | independent |
| 2. | self reliant |

Q30: Should the Town be involved in preserving the community character of Knox? Yes (please continue to questions # 31 & 32)

Q31: If Yes to Question 30, Should Knox use these zoning and other measures, with public input?

- | | |
|---|---------|
| Allow smaller lots in Hamlet for traditional residential development | Yes |
| Promote stewardship of large trees, stone walls, other attractive features | Yes |
| Promote Home Occupation "Cottage Industries" throughout the Town | Yes |
| Intermingle low impact businesses and residences throughout the Town | Neutral |
| Expand areas zoned for mixed residential, business & light industrial development | No |
| Place a building size cap on non-agricultural commercial buildings | Neutral |
| Develop standards for the exterior design of new commercial buildings | Yes |
| Develop standards for the exterior design of new residential buildings | No |
| Regulate artificial light that extends onto other properties | Yes |
| Regulate noise that extends onto other properties | Neutral |
| Regulate and limit industrial development and heavy truck traffic | Yes |

Q32: If Yes to Question 30, Should Knox use these zoning and other measures, with public input?

Respondent skipped this question

Q33: What types of residential development would you like to see more of in Knox?

Residential development designed to protect open spaces (clustered subdivision)	Yes
Duplexes (two roughly equal units in one building)	No
In-law apartments	Neutral
Small (3-6 unit) apartment buildings	No
Large (over 6 units) apartment buildings	No
Single family homes on 3-10 acre parcels	Neutral
Single family homes on larger (11-30 or more acres) parcels	Yes
Small single family homes with less than 1,000 square feet of living space	Yes
Senior citizen housing developments with community facilities	Yes
Assisted living and continuous care facilities	Yes
Combined residential and commercial buildings	Yes

Q34: Should these energy sources be promoted in Knox?

Small wind turbines for home or farm use (up to 125 feet tall)	Yes
Large wind turbines for farm or local business use (over 125 feet tall)	Neutral
Group of 3 or fewer large wind turbines to power Town owned facilities	Neutral
Group of 3 or fewer large wind turbines for commercial power utilities	Neutral
Residential solar photovoltaic (to create electricity)	Yes
Large solar photovoltaic for business, farm or Town use	Neutral
Large solar photovoltaic for commercial power utilities	Neutral
Geothermal (to heat or cool from underground mass temperatures)	Yes
Micro hydro-electric turbines	Yes
Outdoor wood burners for hot water and/or heat	Neutral
Hydrofracking for shale gas	No

#39

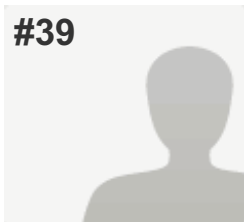

COMPLETE

Collector: New Web Link (Web Link)
Started: Friday, July 04, 2014 3:52:23 AM
Last Modified: Friday, July 04, 2014 7:37:17 AM
Time Spent: 03:44:54
IP Address: 74.76.8.49

PAGE 7: Community Character

Q29: What 3 words or phrases describe the community character (culture; social, political, etc. environment/feeling) of the Town of Knox?

- | | |
|----|--|
| 1. | rural, country community, a "hill town" - not part of suburbs - "off the hill" |
| 2. | caring community, involved in helping each other |
| 3. | independent people, self-reliant |

Q30: Should the Town be involved in preserving the community character of Knox?

Yes (please continue to questions # 31 & 32)

Q31: If Yes to Question 30, Should Knox use these zoning and other measures, with public input?

Allow smaller lots in Hamlet for traditional residential development	Yes
Promote stewardship of large trees, stone walls, other attractive features	Yes
Promote Home Occupation "Cottage Industries" throughout the Town	Yes
Intermingle low impact businesses and residences throughout the Town	No
Expand areas zoned for mixed residential, business & light industrial development	No
Place a building size cap on non-agricultural commercial buildings	Yes
Develop standards for the exterior design of new commercial buildings	Yes
Develop standards for the exterior design of new residential buildings	Neutral
Regulate artificial light that extends onto other properties	Yes
Regulate noise that extends onto other properties	Yes
Regulate and limit industrial development and heavy truck traffic	Yes
Other (please specify)	Want regulation that protects residents, but not over-regulation. No light industry except for very light home (cottage) industries. Allow closer set-backs from road for residential buildings to preserve open/forested space

Q32: If Yes to Question 30, Should Knox use these zoning and other measures, with public input?

Support Hamlet beautification	Yes, but NOT with Tax \$
Create a fund for land conservation	Yes, OK to use Tax \$
Develop wildlife/greenway corridors to promote wildlife	Yes, OK to use Tax \$

Q33: What types of residential development would you like to see more of in Knox?

Residential development designed to protect open spaces (clustered subdivision)	No
Duplexes (two roughly equal units in one building)	No
In-law apartments	Neutral
Small (3-6 unit) apartment buildings	No
Large (over 6 units) apartment buildings	No
Single family homes on 3-10 acre parcels	Neutral
Single family homes on larger (11-30 or more acres) parcels	Yes
Small single family homes with less than 1,000 square feet of living space	Yes
Senior citizen housing developments with community facilities	Neutral
Assisted living and continuous care facilities	Neutral
Combined residential and commercial buildings	Neutral
Other types of residential development (please specify)	Choices above should protect rural character of Knox. Only carefully regulated, designed and located senior/assisted living facility (having only one is sufficient), larger lots for homes when possible, but with closer setbacks from roads to preserve open/wooded space, regulate new roads so development of wild spaces is minimized. If any developments occur, require cluster development to preserve open/forested spaces

Q34: Should these energy sources be promoted in Knox?

Small wind turbines for home or farm use (up to 125 feet tall)	Yes
Large wind turbines for farm or local business use (over 125 feet tall)	Neutral
Group of 3 or fewer large wind turbines to power Town owned facilities	Neutral
Group of 3 or fewer large wind turbines for commercial power utilities	No
Residential solar photovoltaic (to create electricity)	Yes
Large solar photovoltaic for business, farm or Town use	Yes
Large solar photovoltaic for commercial power utilities	No
Geothermal (to heat or cool from underground mass temperatures)	Yes
Micro hydro-electric turbines	Yes
Outdoor wood burners for hot water and/or heat	No
Hydrofracking for shale gas	No

#40

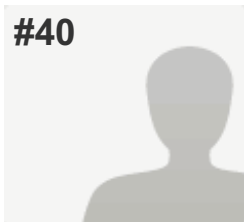
**INCOMPLETE****Collector:** New Web Link (Web Link)**Started:** Saturday, July 05, 2014 4:31:30 AM**Last Modified:** Saturday, July 05, 2014 4:44:05 AM**Time Spent:** 00:12:35**IP Address:** 74.70.241.74

PAGE 7: Community Character

Q29: What 3 words or phrases describe the community character (culture; social, political, etc. environment/feeling) of the Town of Knox?

Respondent skipped this question

Q30: Should the Town be involved in preserving the community character of Knox?

Respondent skipped this question

Q31: If Yes to Question 30, Should Knox use these zoning and other measures, with public input?

Respondent skipped this question

Q32: If Yes to Question 30, Should Knox use these zoning and other measures, with public input?

Respondent skipped this question

Q33: What types of residential development would you like to see more of in Knox?

Respondent skipped this question

Q34: Should these energy sources be promoted in Knox?

Respondent skipped this question

#41

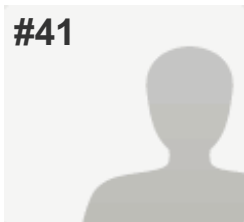
**COMPLETE****Collector:** New Web Link (Web Link)**Started:** Sunday, July 06, 2014 6:47:29 PM**Last Modified:** Sunday, July 06, 2014 8:39:35 PM**Time Spent:** 01:52:05**IP Address:** 70.192.1.227

PAGE 7: Community Character

Q29: What 3 words or phrases describe the community character (culture; social, political, etc. environment/feeling) of the Town of Knox?

Respondent skipped this question

Q30: Should the Town be involved in preserving the community character of Knox?

Yes (please continue to questions # 31 & 32)

Q31: If Yes to Question 30, Should Knox use these zoning and other measures, with public input?

Allow smaller lots in Hamlet for traditional residential development Yes

Promote stewardship of large trees, stone walls, other attractive features Neutral

Promote Home Occupation "Cottage Industries" throughout the Town Neutral

Intermingle low impact businesses and residences throughout the Town No

Expand areas zoned for mixed residential, business & light industrial development Yes

Place a building size cap on non-agricultural commercial buildings Yes

Develop standards for the exterior design of new commercial buildings Yes

Develop standards for the exterior design of new residential buildings No

Regulate artificial light that extends onto other properties Yes

Regulate noise that extends onto other properties Yes

Regulate and limit industrial development and heavy truck traffic Yes

Q32: If Yes to Question 30, Should Knox use these zoning and other measures, with public input?

Support Hamlet beautification	Neutral
Create a fund for land conservation	Yes, OK to use Tax \$
Develop wildlife/greenway corridors to promote wildlife	Yes, OK to use Tax \$

Q33: What types of residential development would you like to see more of in Knox?

Residential development designed to protect open spaces (clustered subdivision)	No
Duplexes (two roughly equal units in one building)	No
In-law apartments	Neutral
Small (3-6 unit) apartment buildings	No
Large (over 6 units) apartment buildings	No
Single family homes on 3-10 acre parcels	Yes
Single family homes on larger (11-30 or more acres) parcels	Yes
Small single family homes with less than 1,000 square feet of living space	Neutral
Senior citizen housing developments with community facilities	Neutral
Assisted living and continuous care facilities	Neutral
Combined residential and commercial buildings	No

Q34: Should these energy sources be promoted in Knox?

Small wind turbines for home or farm use (up to 125 feet tall)	Yes
Large wind turbines for farm or local business use (over 125 feet tall)	No
Group of 3 or fewer large wind turbines to power Town owned facilities	Yes
Group of 3 or fewer large wind turbines for commercial power utilities	No
Residential solar photovoltaic (to create electricity)	Yes
Large solar photovoltaic for business, farm or Town use	Yes
Large solar photovoltaic for commercial power utilities	Yes
Geothermal (to heat or cool from underground mass temperatures)	Yes
Micro hydro-electric turbines	No
Outdoor wood burners for hot water and/or heat	No
Hydrofracking for shale gas	No

#42

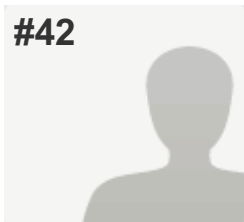
**COMPLETE****Collector:** New Web Link (Web Link)**Started:** Monday, July 07, 2014 10:58:28 AM**Last Modified:** Monday, July 07, 2014 11:13:19 AM**Time Spent:** 00:14:50**IP Address:** 67.248.179.14

PAGE 7: Community Character

Q29: What 3 words or phrases describe the community character (culture; social, political, etc. environment/feeling) of the Town of Knox?

Respondent skipped this question

Q30: Should the Town be involved in preserving the community character of Knox?

Respondent skipped this question

Q31: If Yes to Question 30, Should Knox use these zoning and other measures, with public input?

Respondent skipped this question

Q32: If Yes to Question 30, Should Knox use these zoning and other measures, with public input?

Respondent skipped this question

Q33: What types of residential development would you like to see more of in Knox?

Respondent skipped this question

Q34: Should these energy sources be promoted in Knox?

Small wind turbines for home or farm use (up to 125 feet tall)	Yes
Large wind turbines for farm or local business use (over 125 feet tall)	Neutral
Group of 3 or fewer large wind turbines to power Town owned facilities	Neutral
Group of 3 or fewer large wind turbines for commercial power utilities	Yes
Residential solar photovoltaic (to create electricity)	Neutral
Large solar photovoltaic for business, farm or Town use	Yes
Large solar photovoltaic for commercial power utilities	Yes
Geothermal (to heat or cool from underground mass temperatures)	Neutral
Micro hydro-electric turbines	Neutral
Outdoor wood burners for hot water and/or heat	Neutral
Hydrofracking for shale gas	No

#43

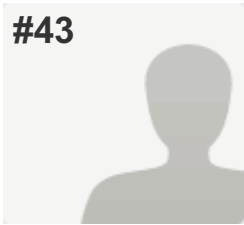

COMPLETE

Collector: New Web Link (Web Link)
Started: Sunday, July 06, 2014 7:20:42 PM
Last Modified: Monday, July 07, 2014 11:46:19 AM
Time Spent: 16:25:37
IP Address: 74.76.8.232

PAGE 7: Community Character

Q29: What 3 words or phrases describe the community character (culture; social, political, etc. environment/feeling) of the Town of Knox?

- | | |
|----|-----------------------------|
| 1. | Peaceful |
| 2. | Beautiful views |
| 3. | Community - great neighbors |

Q30: Should the Town be involved in preserving the community character of Knox?

Yes (please continue to questions # 31 & 32)

Q31: If Yes to Question 30, Should Knox use these zoning and other measures, with public input?

Allow smaller lots in Hamlet for traditional residential development	Yes
Promote stewardship of large trees, stone walls, other attractive features	Yes
Promote Home Occupation "Cottage Industries" throughout the Town	Neutral
Intermingle low impact businesses and residences throughout the Town	Yes
Expand areas zoned for mixed residential, business & light industrial development	Yes
Place a building size cap on non-agricultural commercial buildings	Yes
Develop standards for the exterior design of new commercial buildings	Yes
Develop standards for the exterior design of new residential buildings	Yes
Regulate artificial light that extends onto other properties	Yes
Regulate noise that extends onto other properties	Yes
Regulate and limit industrial development and heavy truck traffic	Yes

Q32: If Yes to Question 30, Should Knox use these zoning and other measures, with public input?

Support Hamlet beautification	Yes, OK to use Tax \$
Create a fund for land conservation	Yes, but NOT with Tax \$
Develop wildlife/greenway corridors to promote wildlife	Yes, OK to use Tax \$

Q33: What types of residential development would you like to see more of in Knox?

Residential development designed to protect open spaces (clustered subdivision)	No
Duplexes (two roughly equal units in one building)	Neutral
In-law apartments	Neutral
Small (3-6 unit) apartment buildings	Neutral
Large (over 6 units) apartment buildings	No
Single family homes on 3-10 acre parcels	Yes
Single family homes on larger (11-30 or more acres) parcels	Yes
Small single family homes with less than 1,000 square feet of living space	Yes
Senior citizen housing developments with community facilities	Yes
Assisted living and continuous care facilities	Yes
Combined residential and commercial buildings	Neutral

Q34: Should these energy sources be promoted in Knox?

Small wind turbines for home or farm use (up to 125 feet tall)	Yes
Large wind turbines for farm or local business use (over 125 feet tall)	Neutral
Group of 3 or fewer large wind turbines to power Town owned facilities	Yes
Group of 3 or fewer large wind turbines for commercial power utilities	Yes
Residential solar photovoltaic (to create electricity)	Yes
Large solar photovoltaic for business, farm or Town use	Yes
Large solar photovoltaic for commercial power utilities	Yes
Geothermal (to heat or cool from underground mass temperatures)	Yes
Micro hydro-electric turbines	Neutral
Outdoor wood burners for hot water and/or heat	Neutral
Hydrofracking for shale gas	No

#44

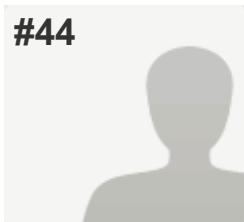

COMPLETE

Collector: New Web Link (Web Link)
Started: Monday, July 07, 2014 12:42:30 PM
Last Modified: Monday, July 07, 2014 1:11:31 PM
Time Spent: 00:29:00
IP Address: 74.70.241.231

PAGE 7: Community Character

Q29: What 3 words or phrases describe the community character (culture; social, political, etc. environment/feeling) of the Town of Knox?

- | | |
|----|-----------|
| 1. | Rural |
| 2. | Preserved |
| 3. | Quiet |

Q30: Should the Town be involved in preserving the community character of Knox?

Yes (please continue to questions # 31 & 32)

Q31: If Yes to Question 30, Should Knox use these zoning and other measures, with public input?

Allow smaller lots in Hamlet for traditional residential development	No
Promote stewardship of large trees, stone walls, other attractive features	Yes
Promote Home Occupation "Cottage Industries" throughout the Town	No
Intermingle low impact businesses and residences throughout the Town	No
Expand areas zoned for mixed residential, business & light industrial development	No
Place a building size cap on non-agricultural commercial buildings	Yes
Develop standards for the exterior design of new commercial buildings	Yes
Develop standards for the exterior design of new residential buildings	No
Regulate artificial light that extends onto other properties	No
Regulate noise that extends onto other properties	No
Regulate and limit industrial development and heavy truck traffic	Yes

Q32: If Yes to Question 30, Should Knox use these zoning and other measures, with public input?

Support Hamlet beautification	No
Create a fund for land conservation	Yes, OK to use Tax \$
Develop wildlife/greenway corridors to promote wildlife	Yes, OK to use Tax \$

Q33: What types of residential development would you like to see more of in Knox?

Residential development designed to protect open spaces (clustered subdivision)	No
Duplexes (two roughly equal units in one building)	No
In-law apartments	Neutral
Small (3-6 unit) apartment buildings	No
Large (over 6 units) apartment buildings	No
Single family homes on 3-10 acre parcels	Yes
Single family homes on larger (11-30 or more acres) parcels	Yes
Small single family homes with less than 1,000 square feet of living space	No
Senior citizen housing developments with community facilities	No
Assisted living and continuous care facilities	No
Combined residential and commercial buildings	No

Q34: Should these energy sources be promoted in Knox?

Small wind turbines for home or farm use (up to 125 feet tall)	No
Large wind turbines for farm or local business use (over 125 feet tall)	No
Group of 3 or fewer large wind turbines to power Town owned facilities	No
Group of 3 or fewer large wind turbines for commercial power utilities	No
Residential solar photovoltaic (to create electricity)	No
Large solar photovoltaic for business, farm or Town use	No
Large solar photovoltaic for commercial power utilities	No
Geothermal (to heat or cool from underground mass temperatures)	Yes
Micro hydro-electric turbines	Neutral
Outdoor wood burners for hot water and/or heat	Yes
Hydrofracking for shale gas	No

#45

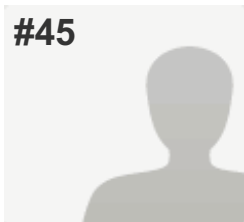
**COMPLETE****Collector:** New Web Link (Web Link)**Started:** Monday, July 07, 2014 5:29:47 PM**Last Modified:** Monday, July 07, 2014 6:00:45 PM**Time Spent:** 00:30:58**IP Address:** 70.209.129.198**PAGE 7: Community Character**

Q29: What 3 words or phrases describe the community character (culture; social, political, etc. environment/feeling) of the Town of Knox?

1. Quaint

Q30: Should the Town be involved in preserving the community character of Knox? Yes (please continue to questions # 31 & 32)

Q31: If Yes to Question 30, Should Knox use these zoning and other measures, with public input?

Allow smaller lots in Hamlet for traditional residential development Yes

Promote stewardship of large trees, stone walls, other attractive features Yes

Promote Home Occupation "Cottage Industries" throughout the Town Neutral

Intermingle low impact businesses and residences throughout the Town Neutral

Expand areas zoned for mixed residential, business & light industrial development Yes

Place a building size cap on non-agricultural commercial buildings Yes

Develop standards for the exterior design of new commercial buildings Yes

Develop standards for the exterior design of new residential buildings Yes

Regulate artificial light that extends onto other properties Yes

Regulate noise that extends onto other properties Yes

Regulate and limit industrial development and heavy truck traffic Yes

Q32: If Yes to Question 30, Should Knox use these zoning and other measures, with public input?

Support Hamlet beautification	Yes, OK to use Tax \$
Create a fund for land conservation	Yes, OK to use Tax \$
Develop wildlife/greenway corridors to promote wildlife	Yes, OK to use Tax \$

Q33: What types of residential development would you like to see more of in Knox?

Residential development designed to protect open spaces (clustered subdivision)	Yes
Duplexes (two roughly equal units in one building)	Yes
In-law apartments	Yes
Small (3-6 unit) apartment buildings	Yes
Large (over 6 units) apartment buildings	No
Single family homes on 3-10 acre parcels	Neutral
Single family homes on larger (11-30 or more acres) parcels	Yes
Small single family homes with less than 1,000 square feet of living space	Yes
Senior citizen housing developments with community facilities	Yes
Assisted living and continuous care facilities	Yes
Combined residential and commercial buildings	Neutral

Q34: Should these energy sources be promoted in Knox?

Small wind turbines for home or farm use (up to 125 feet tall)	Yes
Large wind turbines for farm or local business use (over 125 feet tall)	Yes
Group of 3 or fewer large wind turbines to power Town owned facilities	Yes
Group of 3 or fewer large wind turbines for commercial power utilities	Yes
Residential solar photovoltaic (to create electricity)	Yes
Large solar photovoltaic for business, farm or Town use	Yes
Large solar photovoltaic for commercial power utilities	Yes
Geothermal (to heat or cool from underground mass temperatures)	Yes
Micro hydro-electric turbines	Yes
Outdoor wood burners for hot water and/or heat	Yes
Hydrofracking for shale gas	No

#46

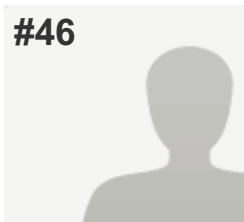

COMPLETE

Collector: New Web Link (Web Link)
Started: Monday, July 07, 2014 5:03:58 PM
Last Modified: Monday, July 07, 2014 6:47:45 PM
Time Spent: 01:43:46
IP Address: 74.76.11.64

PAGE 7: Community Character

Q29: What 3 words or phrases describe the community character (culture; social, political, etc. environment/feeling) of the Town of Knox?

- | | |
|----|--|
| 1. | Volunteers provide many services to make Knox the kind of town they want to live in. |
| 2. | Unfortunately, the town doesn't have a functional town center of "village." |
| 3. | Diversity of residents and acceptance of each other. |

Q30: Should the Town be involved in preserving the community character of Knox?

Yes (please continue to questions # 31 & 32)

Q31: If Yes to Question 30, Should Knox use these zoning and other measures, with public input?

Allow smaller lots in Hamlet for traditional residential development	No
Promote stewardship of large trees, stone walls, other attractive features	Yes
Promote Home Occupation "Cottage Industries" throughout the Town	Yes
Intermingle low impact businesses and residences throughout the Town	Yes
Expand areas zoned for mixed residential, business & light industrial development	Yes
Place a building size cap on non-agricultural commercial buildings	No
Develop standards for the exterior design of new commercial buildings	No
Develop standards for the exterior design of new residential buildings	No
Regulate artificial light that extends onto other properties	Yes
Regulate noise that extends onto other properties	Yes
Regulate and limit industrial development and heavy truck traffic	No

Q32: If Yes to Question 30, Should Knox use these zoning and other measures, with public input?

Support Hamlet beautification	Yes, OK to use Tax \$
Create a fund for land conservation	Yes, but NOT with Tax \$
Develop wildlife/greenway corridors to promote wildlife	Yes, but NOT with Tax \$
Other (please specify)	Grant money is available for many public projects

Q33: What types of residential development would you like to see more of in Knox?

Residential development designed to protect open spaces (clustered subdivision)	Yes
Duplexes (two roughly equal units in one building)	Yes
In-law apartments	Yes
Small (3-6 unit) apartment buildings	Yes
Large (over 6 units) apartment buildings	No
Single family homes on 3-10 acre parcels	No
Single family homes on larger (11-30 or more acres) parcels	No
Small single family homes with less than 1,000 square feet of living space	Yes
Senior citizen housing developments with community facilities	Yes
Assisted living and continuous care facilities	Yes
Combined residential and commercial buildings	Yes

Q34: Should these energy sources be promoted in Knox?

Small wind turbines for home or farm use (up to 125 feet tall)	Yes
Large wind turbines for farm or local business use (over 125 feet tall)	Yes
Group of 3 or fewer large wind turbines to power Town owned facilities	Yes
Group of 3 or fewer large wind turbines for commercial power utilities	Yes
Residential solar photovoltaic (to create electricity)	Yes
Large solar photovoltaic for business, farm or Town use	Yes
Large solar photovoltaic for commercial power utilities	Yes
Geothermal (to heat or cool from underground mass temperatures)	Yes
Micro hydro-electric turbines	Yes
Outdoor wood burners for hot water and/or heat	No
Hydrofracking for shale gas	No

#47

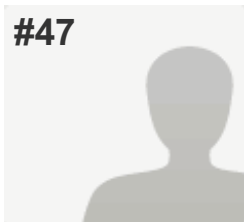
**INCOMPLETE****Collector:** New Web Link (Web Link)**Started:** Monday, July 07, 2014 7:31:08 PM**Last Modified:** Monday, July 07, 2014 8:32:53 PM**Time Spent:** 01:01:45**IP Address:** 74.76.10.27

PAGE 7: Community Character

Q29: What 3 words or phrases describe the community character (culture; social, political, etc. environment/feeling) of the Town of Knox?

Respondent skipped this question

Q30: Should the Town be involved in preserving the community character of Knox?

Respondent skipped this question

Q31: If Yes to Question 30, Should Knox use these zoning and other measures, with public input?

Respondent skipped this question

Q32: If Yes to Question 30, Should Knox use these zoning and other measures, with public input?

Respondent skipped this question

Q33: What types of residential development would you like to see more of in Knox?

Respondent skipped this question

Q34: Should these energy sources be promoted in Knox?

Respondent skipped this question

#48

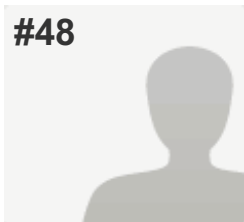
**COMPLETE****Collector:** New Web Link (Web Link)**Started:** Monday, July 07, 2014 11:07:42 AM**Last Modified:** Monday, July 07, 2014 9:34:24 PM**Time Spent:** 10:26:42**IP Address:** 74.76.201.212

PAGE 7: Community Character

Q29: What 3 words or phrases describe the community character (culture; social, political, etc. environment/feeling) of the Town of Knox?

- | | |
|----|-------------|
| 1. | Resourceful |
| 2. | Private |
| 3. | Diverse |

Q30: Should the Town be involved in preserving the community character of Knox? No (please skip to question # 33)

Q31: If Yes to Question 30, Should Knox use these zoning and other measures, with public input? *Respondent skipped this question*

Q32: If Yes to Question 30, Should Knox use these zoning and other measures, with public input? *Respondent skipped this question*

Q33: What types of residential development would you like to see more of in Knox?

Residential development designed to protect open spaces (clustered subdivision)	Yes
Duplexes (two roughly equal units in one building)	No
In-law apartments	Don't Know
Small (3-6 unit) apartment buildings	Neutral
Large (over 6 units) apartment buildings	No
Single family homes on 3-10 acre parcels	Yes
Single family homes on larger (11-30 or more acres) parcels	Neutral
Small single family homes with less than 1,000 square feet of living space	Neutral
Senior citizen housing developments with community facilities	Yes
Assisted living and continuous care facilities	Yes
Combined residential and commercial buildings	Yes

Q34: Should these energy sources be promoted in Knox?

Small wind turbines for home or farm use (up to 125 feet tall)	Yes
Large wind turbines for farm or local business use (over 125 feet tall)	Yes
Group of 3 or fewer large wind turbines to power Town owned facilities	Yes
Group of 3 or fewer large wind turbines for commercial power utilities	Yes
Residential solar photovoltaic (to create electricity)	Yes
Large solar photovoltaic for business, farm or Town use	Yes
Large solar photovoltaic for commercial power utilities	Yes
Geothermal (to heat or cool from underground mass temperatures)	Neutral
Micro hydro-electric turbines	Neutral
Outdoor wood burners for hot water and/or heat	Neutral
Hydrofracking for shale gas	No

#49

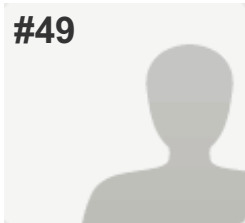

COMPLETE

Collector: New Web Link (Web Link)
Started: Monday, July 07, 2014 8:57:00 PM
Last Modified: Monday, July 07, 2014 9:37:34 PM
Time Spent: 00:40:33
IP Address: 74.76.10.27

PAGE 7: Community Character

Q29: What 3 words or phrases describe the community character (culture; social, political, etc. environment/feeling) of the Town of Knox?

- | | |
|----|----------|
| 1. | rural |
| 2. | commuter |
| 3. | open |

Q30: Should the Town be involved in preserving the community character of Knox?	Yes (please continue to questions # 31 & 32)
--	--

Q31: If Yes to Question 30, Should Knox use these zoning and other measures, with public input?

Allow smaller lots in Hamlet for traditional residential development	Neutral
Promote stewardship of large trees, stone walls, other attractive features	Yes
Promote Home Occupation "Cottage Industries" throughout the Town	Don't Know
Intermingle low impact businesses and residences throughout the Town	Don't Know
Expand areas zoned for mixed residential, business & light industrial development	Neutral
Place a building size cap on non-agricultural commercial buildings	Yes
Develop standards for the exterior design of new commercial buildings	Don't Know
Develop standards for the exterior design of new residential buildings	Don't Know
Regulate artificial light that extends onto other properties	Yes
Regulate noise that extends onto other properties	Yes
Regulate and limit industrial development and heavy truck traffic	Yes
Other (please specify)	The above are subject to the responses already given to zoning issues

Q32: If Yes to Question 30, Should Knox use these zoning and other measures, with public input?

Support Hamlet beautification	Neutral
Create a fund for land conservation	Yes, but NOT with Tax \$
Develop wildlife/greenway corridors to promote wildlife	Yes, but NOT with Tax \$

Q33: What types of residential development would you like to see more of in Knox?

Residential development designed to protect open spaces (clustered subdivision)	Yes
Duplexes (two roughly equal units in one building)	No
In-law apartments	Yes
Small (3-6 unit) apartment buildings	Neutral
Large (over 6 units) apartment buildings	No
Single family homes on 3-10 acre parcels	No
Single family homes on larger (11-30 or more acres) parcels	Neutral
Small single family homes with less than 1,000 square feet of living space	Don't Know
Senior citizen housing developments with community facilities	Neutral
Assisted living and continuous care facilities	Neutral
Combined residential and commercial buildings	Don't Know

Q34: Should these energy sources be promoted in Knox?

Small wind turbines for home or farm use (up to 125 feet tall)	Neutral
Large wind turbines for farm or local business use (over 125 feet tall)	Don't Know
Group of 3 or fewer large wind turbines to power Town owned facilities	Don't Know
Group of 3 or fewer large wind turbines for commercial power utilities	No
Residential solar photovoltaic (to create electricity)	Yes
Large solar photovoltaic for business, farm or Town use	Yes
Large solar photovoltaic for commercial power utilities	Yes
Geothermal (to heat or cool from underground mass temperatures)	Yes
Micro hydro-electric turbines	Don't Know
Outdoor wood burners for hot water and/or heat	Neutral
Hydrofracking for shale gas	No

#50

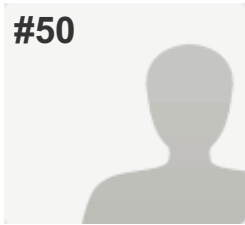

COMPLETE

Collector: New Web Link (Web Link)
Started: Tuesday, July 08, 2014 5:09:32 AM
Last Modified: Tuesday, July 08, 2014 5:46:16 AM
Time Spent: 00:36:44
IP Address: 70.209.134.223

PAGE 7: Community Character

Q29: What 3 words or phrases describe the community character (culture; social, political, etc. environment/feeling) of the Town of Knox?

- | | |
|----|------|
| 1. | Dead |
| 2. | Dead |
| 3. | Dead |

Q30: Should the Town be involved in preserving the community character of Knox? Yes (please continue to questions # 31 & 32)

Q31: If Yes to Question 30, Should Knox use these zoning and other measures, with public input?

Allow smaller lots in Hamlet for traditional residential development	Yes
Promote stewardship of large trees, stone walls, other attractive features	No
Promote Home Occupation "Cottage Industries" throughout the Town	Yes
Intermingle low impact businesses and residences throughout the Town	Yes
Expand areas zoned for mixed residential, business & light industrial development	Yes
Place a building size cap on non-agricultural commercial buildings	No
Develop standards for the exterior design of new commercial buildings	No
Develop standards for the exterior design of new residential buildings	No
Regulate artificial light that extends onto other properties	Yes
Regulate noise that extends onto other properties	No
Regulate and limit industrial development and heavy truck traffic	No
Other (please specify)	Regulate exterior lighting on new construction or new installations only

Q32: If Yes to Question 30, Should Knox use these zoning and other measures, with public input?

Support Hamlet beautification	Yes, but NOT with Tax \$
Create a fund for land conservation	Yes, but NOT with Tax \$
Develop wildlife/greenway corridors to promote wildlife	Yes, but NOT with Tax \$

Q33: What types of residential development would you like to see more of in Knox?

Residential development designed to protect open spaces (clustered subdivision)	Yes
Duplexes (two roughly equal units in one building)	Neutral
In-law apartments	Yes
Small (3-6 unit) apartment buildings	Neutral
Large (over 6 units) apartment buildings	Neutral
Single family homes on 3-10 acre parcels	Neutral
Single family homes on larger (11-30 or more acres) parcels	Neutral
Small single family homes with less than 1,000 square feet of living space	Neutral
Senior citizen housing developments with community facilities	Yes
Assisted living and continuous care facilities	Yes
Combined residential and commercial buildings	Neutral
Other types of residential development (please specify)	By and large the Town should permit whatever development comes to it and not restrict what people want.

Q34: Should these energy sources be promoted in Knox?

Small wind turbines for home or farm use (up to 125 feet tall)	Neutral
Large wind turbines for farm or local business use (over 125 feet tall)	Neutral
Group of 3 or fewer large wind turbines to power Town owned facilities	Neutral
Group of 3 or fewer large wind turbines for commercial power utilities	Neutral
Residential solar photovoltaic (to create electricity)	Neutral
Large solar photovoltaic for business, farm or Town use	Neutral
Large solar photovoltaic for commercial power utilities	Neutral
Geothermal (to heat or cool from underground mass temperatures)	Neutral
Micro hydro-electric turbines	Neutral
Outdoor wood burners for hot water and/or heat	No
Hydrofracking for shale gas	No

#51

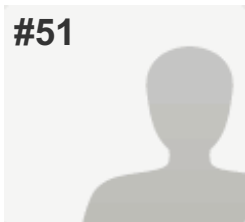
**INCOMPLETE****Collector:** New Web Link (Web Link)**Started:** Tuesday, July 08, 2014 5:54:15 PM**Last Modified:** Tuesday, July 08, 2014 6:04:52 PM**Time Spent:** 00:10:37**IP Address:** 74.76.10.48

PAGE 7: Community Character

Q29: What 3 words or phrases describe the community character (culture; social, political, etc. environment/feeling) of the Town of Knox?

Respondent skipped this question

Q30: Should the Town be involved in preserving the community character of Knox?

Respondent skipped this question

Q31: If Yes to Question 30, Should Knox use these zoning and other measures, with public input?

Respondent skipped this question

Q32: If Yes to Question 30, Should Knox use these zoning and other measures, with public input?

Respondent skipped this question

Q33: What types of residential development would you like to see more of in Knox?

Respondent skipped this question

Q34: Should these energy sources be promoted in Knox?

Respondent skipped this question

#52

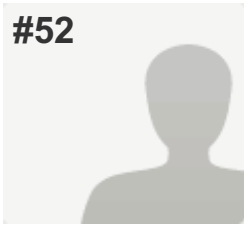
**COMPLETE****Collector:** New Web Link (Web Link)**Started:** Wednesday, July 09, 2014 10:34:47 AM**Last Modified:** Wednesday, July 09, 2014 11:02:40 AM**Time Spent:** 00:27:53**IP Address:** 199.19.250.112**PAGE 7: Community Character**

Q29: What 3 words or phrases describe the community character (culture; social, political, etc. environment/feeling) of the Town of Knox?

- | | |
|----|---------------------------------|
| 1. | Not sure -- not really promoted |
| 2. | Democratic |

Q30: Should the Town be involved in preserving the community character of Knox? Yes (please continue to questions # 31 & 32)

Q31: If Yes to Question 30, Should Knox use these zoning and other measures, with public input?

- | | |
|---|---------|
| Allow smaller lots in Hamlet for traditional residential development | Yes |
| Promote stewardship of large trees, stone walls, other attractive features | Yes |
| Promote Home Occupation "Cottage Industries" throughout the Town | Yes |
| Intermingle low impact businesses and residences throughout the Town | Yes |
| Expand areas zoned for mixed residential, business & light industrial development | Neutral |
| Place a building size cap on non-agricultural commercial buildings | Yes |
| Develop standards for the exterior design of new commercial buildings | Yes |
| Develop standards for the exterior design of new residential buildings | Neutral |
| Regulate artificial light that extends onto other properties | Yes |
| Regulate noise that extends onto other properties | Yes |
| Regulate and limit industrial development and heavy truck traffic | Yes |

Q32: If Yes to Question 30, Should Knox use these zoning and other measures, with public input?

Support Hamlet beautification	Yes, but NOT with Tax \$
Create a fund for land conservation	Yes, but NOT with Tax \$
Develop wildlife/greenway corridors to promote wildlife	Yes, but NOT with Tax \$

Q33: What types of residential development would you like to see more of in Knox?

Residential development designed to protect open spaces (clustered subdivision)	Yes
Duplexes (two roughly equal units in one building)	Yes
In-law apartments	Yes
Small (3-6 unit) apartment buildings	Yes
Large (over 6 units) apartment buildings	No
Single family homes on 3-10 acre parcels	Neutral
Single family homes on larger (11-30 or more acres) parcels	Neutral
Small single family homes with less than 1,000 square feet of living space	Neutral
Senior citizen housing developments with community facilities	Yes
Assisted living and continuous care facilities	Yes
Combined residential and commercial buildings	Yes

Q34: Should these energy sources be promoted in Knox?

Small wind turbines for home or farm use (up to 125 feet tall)	Yes
Large wind turbines for farm or local business use (over 125 feet tall)	Neutral
Group of 3 or fewer large wind turbines to power Town owned facilities	No
Group of 3 or fewer large wind turbines for commercial power utilities	No
Residential solar photovoltaic (to create electricity)	Yes
Large solar photovoltaic for business, farm or Town use	Neutral
Large solar photovoltaic for commercial power utilities	Neutral
Geothermal (to heat or cool from underground mass temperatures)	Yes
Micro hydro-electric turbines	Neutral
Outdoor wood burners for hot water and/or heat	No
Hydrofracking for shale gas	No

#53

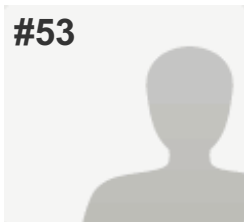
**COMPLETE****Collector:** New Web Link (Web Link)**Started:** Friday, July 11, 2014 4:11:51 AM**Last Modified:** Friday, July 11, 2014 4:58:21 AM**Time Spent:** 00:46:29**IP Address:** 70.209.133.202

PAGE 7: Community Character

Q29: What 3 words or phrases describe the community character (culture; social, political, etc. environment/feeling) of the Town of Knox?

- | | |
|----|------------------------------------|
| 1. | Rural |
| 2. | Controlled Residential development |
| 3. | Low Taxes |

Q30: Should the Town be involved in preserving the community character of Knox?

No (please skip to question # 33)

Q31: If Yes to Question 30, Should Knox use these zoning and other measures, with public input?

Respondent skipped this question

Q32: If Yes to Question 30, Should Knox use these zoning and other measures, with public input?

Respondent skipped this question

Q33: What types of residential development would you like to see more of in Knox?

Residential development designed to protect open spaces (clustered subdivision)	Yes
Duplexes (two roughly equal units in one building)	No
In-law apartments	No
Small (3-6 unit) apartment buildings	No
Large (over 6 units) apartment buildings	No
Single family homes on 3-10 acre parcels	Yes
Single family homes on larger (11-30 or more acres) parcels	Yes
Small single family homes with less than 1,000 square feet of living space	No
Senior citizen housing developments with community facilities	Yes
Assisted living and continuous care facilities	Yes
Combined residential and commercial buildings	No

Q34: Should these energy sources be promoted in Knox?

Small wind turbines for home or farm use (up to 125 feet tall)	No
Large wind turbines for farm or local business use (over 125 feet tall)	No
Group of 3 or fewer large wind turbines to power Town owned facilities	No
Group of 3 or fewer large wind turbines for commercial power utilities	No
Residential solar photovoltaic (to create electricity)	No
Large solar photovoltaic for business, farm or Town use	No
Large solar photovoltaic for commercial power utilities	No
Geothermal (to heat or cool from underground mass temperatures)	Yes
Micro hydro-electric turbines	Yes
Outdoor wood burners for hot water and/or heat	Yes
Hydrofracking for shale gas	Yes

#54

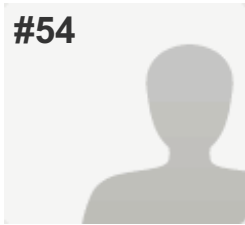

COMPLETE

Collector: New Web Link (Web Link)
Started: Saturday, July 12, 2014 5:36:06 AM
Last Modified: Saturday, July 12, 2014 5:50:42 AM
Time Spent: 00:14:35
IP Address: 70.215.16.88

PAGE 7: Community Character

Q29: What 3 words or phrases describe the community character (culture; social, political, etc. environment/feeling) of the Town of Knox?

- | | |
|----|----------------|
| 1. | Welcoming |
| 2. | Pride in town |
| 3. | Open to change |

Q30: Should the Town be involved in preserving the community character of Knox?	Yes (please continue to questions # 31 & 32)
--	--

Q31: If Yes to Question 30, Should Knox use these zoning and other measures, with public input?

Allow smaller lots in Hamlet for traditional residential development	Don't Know
Promote stewardship of large trees, stone walls, other attractive features	Yes
Promote Home Occupation "Cottage Industries" throughout the Town	Yes
Intermingle low impact businesses and residences throughout the Town	Yes
Expand areas zoned for mixed residential, business & light industrial development	Yes
Place a building size cap on non-agricultural commercial buildings	Don't Know
Develop standards for the exterior design of new commercial buildings	Yes
Develop standards for the exterior design of new residential buildings	Yes
Regulate artificial light that extends onto other properties	Yes
Regulate noise that extends onto other properties	Yes
Regulate and limit industrial development and heavy truck traffic	Yes

Q32: If Yes to Question 30, Should Knox use these zoning and other measures, with public input?

Support Hamlet beautification	Yes, OK to use Tax \$
Create a fund for land conservation	Yes, OK to use Tax \$
Develop wildlife/greenway corridors to promote wildlife	Yes, OK to use Tax \$

Q33: What types of residential development would you like to see more of in Knox?

Residential development designed to protect open spaces (clustered subdivision)	Yes
Duplexes (two roughly equal units in one building)	No
In-law apartments	No
Small (3-6 unit) apartment buildings	No
Large (over 6 units) apartment buildings	No
Single family homes on 3-10 acre parcels	Yes
Single family homes on larger (11-30 or more acres) parcels	Yes
Small single family homes with less than 1,000 square feet of living space	Yes
Senior citizen housing developments with community facilities	Neutral
Assisted living and continuous care facilities	Neutral
Combined residential and commercial buildings	Neutral

Q34: Should these energy sources be promoted in Knox?

Small wind turbines for home or farm use (up to 125 feet tall)	Yes
Large wind turbines for farm or local business use (over 125 feet tall)	Yes
Group of 3 or fewer large wind turbines to power Town owned facilities	Yes
Group of 3 or fewer large wind turbines for commercial power utilities	Yes
Residential solar photovoltaic (to create electricity)	Yes
Large solar photovoltaic for business, farm or Town use	Yes
Large solar photovoltaic for commercial power utilities	Yes
Geothermal (to heat or cool from underground mass temperatures)	Yes
Micro hydro-electric turbines	Yes
Outdoor wood burners for hot water and/or heat	Yes
Hydrofracking for shale gas	Don't Know

#55

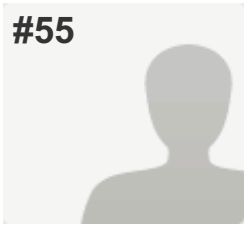

COMPLETE

Collector: New Web Link (Web Link)

Started: Sunday, July 13, 2014 6:56:16 AM

Last Modified: Sunday, July 13, 2014 7:20:01 AM

Time Spent: 00:23:45

IP Address: 74.70.240.199

PAGE 7: Community Character

Q29: What 3 words or phrases describe the community character (culture; social, political, etc. environment/feeling) of the Town of Knox?

1. rural, community home town

Q30: Should the Town be involved in preserving the community character of Knox?

Yes (please continue to questions # 31 & 32)

Q31: If Yes to Question 30, Should Knox use these zoning and other measures, with public input?

Allow smaller lots in Hamlet for traditional residential development	Yes
Promote stewardship of large trees, stone walls, other attractive features	Yes
Promote Home Occupation "Cottage Industries" throughout the Town	Yes
Intermingle low impact businesses and residences throughout the Town	Yes
Expand areas zoned for mixed residential, business & light industrial development	Yes
Place a building size cap on non-agricultural commercial buildings	Neutral
Develop standards for the exterior design of new commercial buildings	Neutral
Develop standards for the exterior design of new residential buildings	No
Regulate artificial light that extends onto other properties	Yes
Regulate noise that extends onto other properties	Yes
Regulate and limit industrial development and heavy truck traffic	Yes
Other (please specify)	Who decides standard for exterior design? That is subjective, and depending on the personalities of the board, could be a scary thing.

Q32: If Yes to Question 30, Should Knox use these zoning and other measures, with public input?

Support Hamlet beautification	Yes, OK to use Tax \$
Create a fund for land conservation	Yes, but NOT with Tax \$
Develop wildlife/greenway corridors to promote wildlife	Yes, but NOT with Tax \$

Q33: What types of residential development would you like to see more of in Knox?

Residential development designed to protect open spaces (clustered subdivision)	Yes
Duplexes (two roughly equal units in one building)	Neutral
In-law apartments	Yes
Small (3-6 unit) apartment buildings	Neutral
Large (over 6 units) apartment buildings	Neutral
Single family homes on 3-10 acre parcels	Yes
Single family homes on larger (11-30 or more acres) parcels	Yes
Small single family homes with less than 1,000 square feet of living space	Neutral
Senior citizen housing developments with community facilities	Yes
Assisted living and continuous care facilities	Yes
Combined residential and commercial buildings	Neutral

Q34: Should these energy sources be promoted in Knox?

Small wind turbines for home or farm use (up to 125 feet tall)	Yes
Large wind turbines for farm or local business use (over 125 feet tall)	Neutral
Group of 3 or fewer large wind turbines to power Town owned facilities	Neutral
Group of 3 or fewer large wind turbines for commercial power utilities	Neutral
Residential solar photovoltaic (to create electricity)	Yes
Large solar photovoltaic for business, farm or Town use	Yes
Large solar photovoltaic for commercial power utilities	Neutral
Geothermal (to heat or cool from underground mass temperatures)	Yes
Micro hydro-electric turbines	Yes
Outdoor wood burners for hot water and/or heat	No
Hydrofracking for shale gas	No

#56

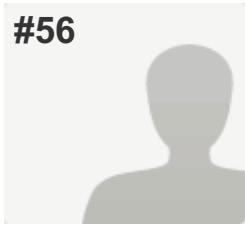

COMPLETE

Collector: New Web Link (Web Link)
Started: Monday, July 14, 2014 3:09:50 AM
Last Modified: Monday, July 14, 2014 5:09:52 AM
Time Spent: 02:00:01
IP Address: 74.70.240.159

PAGE 7: Community Character

Q29: What 3 words or phrases describe the community character (culture; social, political, etc. environment/feeling) of the Town of Knox?

- | | |
|----|--------------------|
| 1. | mixed philosophies |
| 2. | friendly |
| 3. | pride in the area |

Q30: Should the Town be involved in preserving the community character of Knox?	Yes (please continue to questions # 31 & 32)
--	--

Q31: If Yes to Question 30, Should Knox use these zoning and other measures, with public input?

Allow smaller lots in Hamlet for traditional residential development	Neutral
Promote stewardship of large trees, stone walls, other attractive features	Yes
Promote Home Occupation "Cottage Industries" throughout the Town	Yes
Intermingle low impact businesses and residences throughout the Town	Neutral
Expand areas zoned for mixed residential, business & light industrial development	Yes
Place a building size cap on non-agricultural commercial buildings	Yes
Develop standards for the exterior design of new commercial buildings	Neutral
Develop standards for the exterior design of new residential buildings	Neutral
Regulate artificial light that extends onto other properties	Yes
Regulate noise that extends onto other properties	Yes
Regulate and limit industrial development and heavy truck traffic	Yes
Other (please specify)	I'm loving the home occupation "cottage industry" idea. Might consider it for myself.

Q32: If Yes to Question 30, Should Knox use these zoning and other measures, with public input?

Support Hamlet beautification	Yes, but NOT with Tax \$
Develop wildlife/greenway corridors to promote wildlife	Yes, but NOT with Tax \$
Other (please specify)	I would love the Town Park to have a horse trail on it, and maybe a multi-purpose indoor space (meeting place) for residents to use for exercise groups, hobby meetings, senior group, etc.

Q33: What types of residential development would you like to see more of in Knox?

Residential development designed to protect open spaces (clustered subdivision)	No
Duplexes (two roughly equal units in one building)	Neutral
In-law apartments	Yes
Small (3-6 unit) apartment buildings	No
Large (over 6 units) apartment buildings	No
Single family homes on 3-10 acre parcels	Neutral
Single family homes on larger (11-30 or more acres) parcels	No
Small single family homes with less than 1,000 square feet of living space	No
Senior citizen housing developments with community facilities	Yes
Assisted living and continuous care facilities	Neutral
Combined residential and commercial buildings	Neutral
Other types of residential development (please specify)	Day programs designed for seniors, by seniors, and promotion of continuous care options at home and shared residences allowed.

Q34: Should these energy sources be promoted in Knox?

Small wind turbines for home or farm use (up to 125 feet tall)	Yes
Large wind turbines for farm or local business use (over 125 feet tall)	Yes
Group of 3 or fewer large wind turbines to power Town owned facilities	Yes
Group of 3 or fewer large wind turbines for commercial power utilities	No
Residential solar photovoltaic (to create electricity)	Yes
Large solar photovoltaic for business, farm or Town use	Yes
Large solar photovoltaic for commercial power utilities	Yes
Geothermal (to heat or cool from underground mass temperatures)	Yes
Micro hydro-electric turbines	Yes
Outdoor wood burners for hot water and/or heat	Neutral
Hydrofracking for shale gas	No

#57

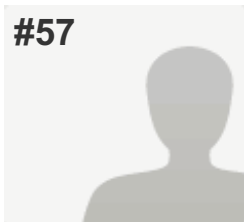
**COMPLETE****Collector:** New Web Link (Web Link)**Started:** Wednesday, July 16, 2014 3:39:32 AM**Last Modified:** Wednesday, July 16, 2014 5:35:44 AM**Time Spent:** 01:56:11**IP Address:** 70.209.133.165**PAGE 7: Community Character**

Q29: What 3 words or phrases describe the community character (culture; social, political, etc. environment/feeling) of the Town of Knox?

- | | |
|----|---|
| 1. | Traditional, family-oriented, and historic |
| 2. | Clearly conservataive in nature of natives, but open to newcomers and new ideas and ways as long as don't infringe in the rights and heritage of past formation of town |
| 3. | Hellebergh Mountains in Dutch means "Clear Mountains" - that is why we stayed here for over 300 yrs. and didn't move. |

Q30: Should the Town be involved in preserving the community character of Knox?

Yes (please continue to questions # 31 & 32)

Q31: If Yes to Question 30, Should Knox use these zoning and other measures, with public input?

Allow smaller lots in Hamlet for traditional residential development	Yes
Promote stewardship of large trees, stone walls, other attractive features	Yes
Promote Home Occupation "Cottage Industries" throughout the Town	Yes
Intermingle low impact businesses and residences throughout the Town	Yes
Expand areas zoned for mixed residential, business & light industrial development	Yes
Place a building size cap on non-agricultural commercial buildings	Yes
Develop standards for the exterior design of new commercial buildings	Yes
Develop standards for the exterior design of new residential buildings	Yes
Regulate artificial light that extends onto other properties	Yes
Regulate noise that extends onto other properties	Yes
Regulate and limit industrial development and heavy truck traffic	Yes
Other (please specify)	Keep Pipeline and Fracking out of our Town and off of our roads

Q32: If Yes to Question 30, Should Knox use these zoning and other measures, with public input?

Support Hamlet beautification	Yes, OK to use Tax \$
Create a fund for land conservation	Yes, OK to use Tax \$
Develop wildlife/greenway corridors to promote wildlife	Yes, OK to use Tax \$

Q33: What types of residential development would you like to see more of in Knox?

Residential development designed to protect open spaces (clustered subdivision)	Yes
Duplexes (two roughly equal units in one building)	No
In-law apartments	Yes
Small (3-6 unit) apartment buildings	Yes
Large (over 6 units) apartment buildings	No
Single family homes on 3-10 acre parcels	Yes
Single family homes on larger (11-30 or more acres) parcels	No
Small single family homes with less than 1,000 square feet of living space	Yes
Senior citizen housing developments with community facilities	Yes
Assisted living and continuous care facilities	Yes
Combined residential and commercial buildings	No

Q34: Should these energy sources be promoted in Knox?

Small wind turbines for home or farm use (up to 125 feet tall)	No
Group of 3 or fewer large wind turbines to power Town owned facilities	No
Group of 3 or fewer large wind turbines for commercial power utilities	No
Residential solar photovoltaic (to create electricity)	Yes
Large solar photovoltaic for business, farm or Town use	No
Large solar photovoltaic for commercial power utilities	No
Geothermal (to heat or cool from underground mass temperatures)	No
Micro hydro-electric turbines	Yes
Outdoor wood burners for hot water and/or heat	Yes
Hydrofracking for shale gas	No

#58

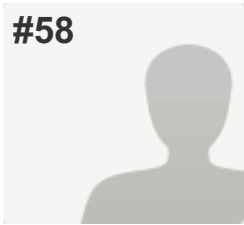

COMPLETE

Answers Entered Manually

Collector: Web Link - Manual Entry 1 (Web Link)

Started: Thursday, July 17, 2014 12:37:12 PM

Last Modified: Thursday, July 17, 2014 1:42:12 PM

Time Spent: 01:05:00

IP Address: 74.76.11.230

PAGE 7: Community Character

Q29: What 3 words or phrases describe the community character (culture; social, political, etc. environment/feeling) of the Town of Knox?

1. casual & accepting
2. capable, inventive, resourceful,
independent people
3. appreciate privacy

Q30: Should the Town be involved in preserving the community character of Knox?

Yes (please continue to questions # 31 & 32)

Q31: If Yes to Question 30, Should Knox use these zoning and other measures, with public input?

Allow smaller lots in Hamlet for traditional residential development	Yes
Promote stewardship of large trees, stone walls, other attractive features	Yes
Promote Home Occupation "Cottage Industries" throughout the Town	Yes
Intermingle low impact businesses and residences throughout the Town	Don't Know
Expand areas zoned for mixed residential, business & light industrial development	Yes
Place a building size cap on non-agricultural commercial buildings	Yes
Develop standards for the exterior design of new commercial buildings	Yes
Develop standards for the exterior design of new residential buildings	Yes
Regulate artificial light that extends onto other properties	Yes
Regulate noise that extends onto other properties	Yes
Regulate and limit industrial development and heavy truck traffic	Yes

Q32: If Yes to Question 30, Should Knox use these zoning and other measures, with public input?

Support Hamlet beautification	Yes, OK to use Tax \$
Create a fund for land conservation	Yes, but NOT with Tax \$
Develop wildlife/greenway corridors to promote wildlife	Yes, but NOT with Tax \$

Q33: What types of residential development would you like to see more of in Knox?

Residential development designed to protect open spaces (clustered subdivision)	Yes
Duplexes (two roughly equal units in one building)	Yes
In-law apartments	Yes
Small (3-6 unit) apartment buildings	Yes
Large (over 6 units) apartment buildings	No
Single family homes on 3-10 acre parcels	No
Single family homes on larger (11-30 or more acres) parcels	Yes
Small single family homes with less than 1,000 square feet of living space	Yes
Senior citizen housing developments with community facilities	Yes
Assisted living and continuous care facilities	Yes
Combined residential and commercial buildings	Yes

Q34: Should these energy sources be promoted in Knox?

Small wind turbines for home or farm use (up to 125 feet tall)	Yes
Large wind turbines for farm or local business use (over 125 feet tall)	Yes
Group of 3 or fewer large wind turbines to power Town owned facilities	Yes
Group of 3 or fewer large wind turbines for commercial power utilities	Don't Know
Residential solar photovoltaic (to create electricity)	Yes
Large solar photovoltaic for business, farm or Town use	Yes
Large solar photovoltaic for commercial power utilities	Don't Know
Geothermal (to heat or cool from underground mass temperatures)	Yes
Micro hydro-electric turbines	Yes
Outdoor wood burners for hot water and/or heat	No
Hydrofracking for shale gas	No

#59

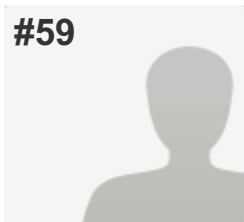
**INCOMPLETE****Collector:** New Web Link (Web Link)**Started:** Friday, July 18, 2014 10:38:58 AM**Last Modified:** Friday, July 18, 2014 11:26:32 AM**Time Spent:** 00:47:34**IP Address:** 74.76.10.218

PAGE 7: Community Character

Q29: What 3 words or phrases describe the community character (culture; social, political, etc. environment/feeling) of the Town of Knox?

Respondent skipped this question

Q30: Should the Town be involved in preserving the community character of Knox?

Respondent skipped this question

Q31: If Yes to Question 30, Should Knox use these zoning and other measures, with public input?

Respondent skipped this question

Q32: If Yes to Question 30, Should Knox use these zoning and other measures, with public input?

Respondent skipped this question

Q33: What types of residential development would you like to see more of in Knox?

Respondent skipped this question

Q34: Should these energy sources be promoted in Knox?

Respondent skipped this question

#60

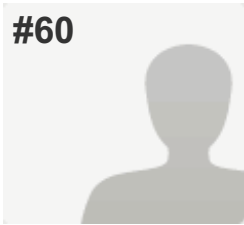
**COMPLETE***Answers Entered Manually***Collector:** Web Link - Manual Entry 2 (Web Link)**Started:** Sunday, July 20, 2014 4:25:36 PM**Last Modified:** Sunday, July 20, 2014 4:43:37 PM**Time Spent:** 00:18:00**IP Address:** 74.70.241.119

PAGE 7: Community Character

Q29: What 3 words or phrases describe the community character (culture; social, political, etc. environment/feeling) of the Town of Knox?

Respondent skipped this question

Q30: Should the Town be involved in preserving the community character of Knox?

Yes (please continue to questions # 31 & 32)

Q31: If Yes to Question 30, Should Knox use these zoning and other measures, with public input?

Allow smaller lots in Hamlet for traditional residential development	No
Promote stewardship of large trees, stone walls, other attractive features	Neutral
Promote Home Occupation "Cottage Industries" throughout the Town	Neutral
Intermingle low impact businesses and residences throughout the Town	Neutral
Expand areas zoned for mixed residential, business & light industrial development	No
Place a building size cap on non-agricultural commercial buildings	Yes
Develop standards for the exterior design of new commercial buildings	Neutral
Develop standards for the exterior design of new residential buildings	No
Regulate artificial light that extends onto other properties	Yes
Regulate noise that extends onto other properties	Yes
Regulate and limit industrial development and heavy truck traffic	Yes

Q32: If Yes to Question 30, Should Knox use these zoning and other measures, with public input?

Support Hamlet beautification	Neutral
Create a fund for land conservation	Yes, but NOT with Tax \$
Develop wildlife/greenway corridors to promote wildlife	Neutral

Q33: What types of residential development would you like to see more of in Knox?

Residential development designed to protect open spaces (clustered subdivision)	No
Duplexes (two roughly equal units in one building)	Neutral
In-law apartments	Neutral
Small (3-6 unit) apartment buildings	No
Large (over 6 units) apartment buildings	No
Single family homes on 3-10 acre parcels	Yes
Single family homes on larger (11-30 or more acres) parcels	Yes
Small single family homes with less than 1,000 square feet of living space	Neutral
Senior citizen housing developments with community facilities	No
Assisted living and continuous care facilities	No
Combined residential and commercial buildings	No

Q34: Should these energy sources be promoted in Knox?

Small wind turbines for home or farm use (up to 125 feet tall)	No
Large wind turbines for farm or local business use (over 125 feet tall)	No
Group of 3 or fewer large wind turbines to power Town owned facilities	No
Group of 3 or fewer large wind turbines for commercial power utilities	No
Residential solar photovoltaic (to create electricity)	Yes
Large solar photovoltaic for business, farm or Town use	Yes
Large solar photovoltaic for commercial power utilities	No
Geothermal (to heat or cool from underground mass temperatures)	Neutral
Micro hydro-electric turbines	Neutral
Outdoor wood burners for hot water and/or heat	No
Hydrofracking for shale gas	No

#61

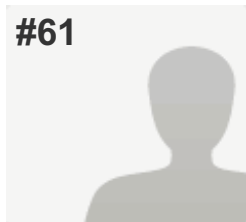
**COMPLETE***Answers Entered Manually***Collector:** Web Link - Manual Entry 1 (Web Link)**Started:** Sunday, July 20, 2014 6:09:28 PM**Last Modified:** Sunday, July 20, 2014 6:27:39 PM**Time Spent:** 00:18:11**IP Address:** 74.76.11.230

PAGE 7: Community Character

Q29: What 3 words or phrases describe the community character (culture; social, political, etc. environment/feeling) of the Town of Knox?

Respondent skipped this question

Q30: Should the Town be involved in preserving the community character of Knox?

Yes (please continue to questions # 31 & 32)

Q31: If Yes to Question 30, Should Knox use these zoning and other measures, with public input?

Allow smaller lots in Hamlet for traditional residential development Yes

Promote stewardship of large trees, stone walls, other attractive features Yes

Promote Home Occupation "Cottage Industries" throughout the Town Neutral

Intermingle low impact businesses and residences throughout the Town No

Expand areas zoned for mixed residential, business & light industrial development No

Place a building size cap on non-agricultural commercial buildings Yes

Develop standards for the exterior design of new commercial buildings Yes

Develop standards for the exterior design of new residential buildings Neutral

Regulate artificial light that extends onto other properties Yes

Regulate noise that extends onto other properties Yes

Regulate and limit industrial development and heavy truck traffic Yes

Q32: If Yes to Question 30, Should Knox use these zoning and other measures, with public input?

Support Hamlet beautification	Yes, OK to use Tax \$
Create a fund for land conservation	Yes, but NOT with Tax \$
Develop wildlife/greenway corridors to promote wildlife	Yes, OK to use Tax \$

Q33: What types of residential development would you like to see more of in Knox?

Residential development designed to protect open spaces (clustered subdivision)	Yes
Duplexes (two roughly equal units in one building)	Neutral
In-law apartments	Neutral
Small (3-6 unit) apartment buildings	No
Large (over 6 units) apartment buildings	No
Single family homes on 3-10 acre parcels	Yes
Single family homes on larger (11-30 or more acres) parcels	Neutral
Small single family homes with less than 1,000 square feet of living space	Neutral
Senior citizen housing developments with community facilities	Neutral
Assisted living and continuous care facilities	Neutral
Combined residential and commercial buildings	No

Q34: Should these energy sources be promoted in Knox?

Small wind turbines for home or farm use (up to 125 feet tall)	Yes
Large wind turbines for farm or local business use (over 125 feet tall)	Yes
Group of 3 or fewer large wind turbines to power Town owned facilities	No
Group of 3 or fewer large wind turbines for commercial power utilities	No
Residential solar photovoltaic (to create electricity)	Yes
Large solar photovoltaic for business, farm or Town use	Yes
Large solar photovoltaic for commercial power utilities	Neutral
Geothermal (to heat or cool from underground mass temperatures)	Yes
Micro hydro-electric turbines	Neutral
Outdoor wood burners for hot water and/or heat	No
Hydrofracking for shale gas	No

#62

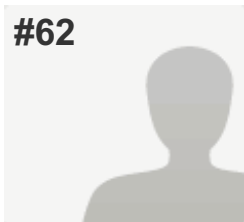
**COMPLETE***Answers Entered Manually***Collector:** Web Link - Manual Entry 1 (Web Link)**Started:** Sunday, July 20, 2014 6:28:55 PM**Last Modified:** Sunday, July 20, 2014 6:45:20 PM**Time Spent:** 00:16:24**IP Address:** 74.76.11.230

PAGE 7: Community Character

Q29: What 3 words or phrases describe the community character (culture; social, political, etc. environment/feeling) of the Town of Knox?

Respondent skipped this question

Q30: Should the Town be involved in preserving the community character of Knox?

Yes (please continue to questions # 31 & 32)

Q31: If Yes to Question 30, Should Knox use these zoning and other measures, with public input?

Allow smaller lots in Hamlet for traditional residential development

Yes

Promote stewardship of large trees, stone walls, other attractive features

Don't Know

Promote Home Occupation "Cottage Industries" throughout the Town

Yes

Intermingle low impact businesses and residences throughout the Town

No

Expand areas zoned for mixed residential, business & light industrial development

Don't Know

Place a building size cap on non-agricultural commercial buildings

Don't Know

Develop standards for the exterior design of new commercial buildings

Yes

Develop standards for the exterior design of new residential buildings

No

Regulate artificial light that extends onto other properties

Yes

Regulate noise that extends onto other properties

Yes

Regulate and limit industrial development and heavy truck traffic

Yes

Q32: If Yes to Question 30, Should Knox use these zoning and other measures, with public input?

Support Hamlet beautification	Yes, OK to use Tax \$
Create a fund for land conservation	Neutral
Develop wildlife/greenway corridors to promote wildlife	Neutral

Q33: What types of residential development would you like to see more of in Knox?

Residential development designed to protect open spaces (clustered subdivision)	Yes
Duplexes (two roughly equal units in one building)	No
In-law apartments	Yes
Small (3-6 unit) apartment buildings	Neutral
Large (over 6 units) apartment buildings	No
Single family homes on 3-10 acre parcels	Yes
Single family homes on larger (11-30 or more acres) parcels	No
Small single family homes with less than 1,000 square feet of living space	No
Senior citizen housing developments with community facilities	Yes
Assisted living and continuous care facilities	Yes
Combined residential and commercial buildings	Yes

Q34: Should these energy sources be promoted in Knox?

Small wind turbines for home or farm use (up to 125 feet tall)	Yes
Large wind turbines for farm or local business use (over 125 feet tall)	Yes
Group of 3 or fewer large wind turbines to power Town owned facilities	Yes
Group of 3 or fewer large wind turbines for commercial power utilities	Yes
Residential solar photovoltaic (to create electricity)	Yes
Large solar photovoltaic for business, farm or Town use	Yes
Large solar photovoltaic for commercial power utilities	Yes
Geothermal (to heat or cool from underground mass temperatures)	Yes
Micro hydro-electric turbines	Yes
Outdoor wood burners for hot water and/or heat	Neutral
Hydrofracking for shale gas	No

#63

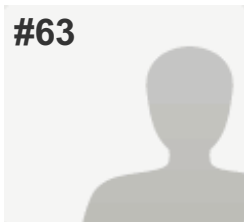
**COMPLETE***Answers Entered Manually***Collector:** Web Link - Manual Entry 1 (Web Link)**Started:** Sunday, July 20, 2014 6:45:59 PM**Last Modified:** Sunday, July 20, 2014 7:00:07 PM**Time Spent:** 00:14:08**IP Address:** 74.76.11.230

PAGE 7: Community Character

Q29: What 3 words or phrases describe the community character (culture; social, political, etc. environment/feeling) of the Town of Knox?

Respondent skipped this question

Q30: Should the Town be involved in preserving the community character of Knox?

Yes (please continue to questions # 31 & 32)

Q31: If Yes to Question 30, Should Knox use these zoning and other measures, with public input?

Allow smaller lots in Hamlet for traditional residential development

Yes

Promote stewardship of large trees, stone walls, other attractive features

Neutral

Promote Home Occupation "Cottage Industries" throughout the Town

Yes

Intermingle low impact businesses and residences throughout the Town

Yes

Expand areas zoned for mixed residential, business & light industrial development

Yes

Place a building size cap on non-agricultural commercial buildings

No

Develop standards for the exterior design of new commercial buildings

Don't Know

Develop standards for the exterior design of new residential buildings

No

Regulate artificial light that extends onto other properties

Yes

Regulate noise that extends onto other properties

Yes

Regulate and limit industrial development and heavy truck traffic

Neutral

Q32: If Yes to Question 30, Should Knox use these zoning and other measures, with public input?

Support Hamlet beautification	Yes, but NOT with Tax \$
Create a fund for land conservation	Neutral
Develop wildlife/greenway corridors to promote wildlife	Yes, but NOT with Tax \$

Q33: What types of residential development would you like to see more of in Knox?

Residential development designed to protect open spaces (clustered subdivision)	No
Duplexes (two roughly equal units in one building)	No
In-law apartments	Yes
Small (3-6 unit) apartment buildings	Neutral
Large (over 6 units) apartment buildings	Neutral
Single family homes on 3-10 acre parcels	Yes
Single family homes on larger (11-30 or more acres) parcels	No
Small single family homes with less than 1,000 square feet of living space	Neutral
Senior citizen housing developments with community facilities	Yes
Assisted living and continuous care facilities	Neutral
Combined residential and commercial buildings	Neutral

Q34: Should these energy sources be promoted in Knox?

Small wind turbines for home or farm use (up to 125 feet tall)	Yes
Large wind turbines for farm or local business use (over 125 feet tall)	Yes
Group of 3 or fewer large wind turbines to power Town owned facilities	Yes
Group of 3 or fewer large wind turbines for commercial power utilities	Yes
Residential solar photovoltaic (to create electricity)	Yes
Large solar photovoltaic for business, farm or Town use	Yes
Large solar photovoltaic for commercial power utilities	Yes
Geothermal (to heat or cool from underground mass temperatures)	Yes
Micro hydro-electric turbines	Yes
Outdoor wood burners for hot water and/or heat	Yes
Hydrofracking for shale gas	Yes

#64

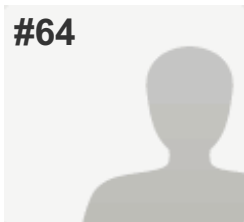
**COMPLETE***Answers Entered Manually***Collector:** Web Link - Manual Entry 1 (Web Link)**Started:** Sunday, July 20, 2014 7:01:57 PM**Last Modified:** Sunday, July 20, 2014 7:15:58 PM**Time Spent:** 00:14:01**IP Address:** 74.76.11.230

PAGE 7: Community Character

Q29: What 3 words or phrases describe the community character (culture; social, political, etc. environment/feeling) of the Town of Knox?

Respondent skipped this question

Q30: Should the Town be involved in preserving the community character of Knox?

Yes (please continue to questions # 31 & 32)

Q31: If Yes to Question 30, Should Knox use these zoning and other measures, with public input?

Promote stewardship of large trees, stone walls, other attractive features Yes

Promote Home Occupation "Cottage Industries" throughout the Town Yes

Intermingle low impact businesses and residences throughout the Town Yes

Expand areas zoned for mixed residential, business & light industrial development Neutral

Place a building size cap on non-agricultural commercial buildings Yes

Develop standards for the exterior design of new commercial buildings Yes

Develop standards for the exterior design of new residential buildings Yes

Regulate artificial light that extends onto other properties Yes

Regulate noise that extends onto other properties Yes

Regulate and limit industrial development and heavy truck traffic Yes

Q32: If Yes to Question 30, Should Knox use these zoning and other measures, with public input?

Support Hamlet beautification	Yes, but NOT with Tax \$
Create a fund for land conservation	Yes, but NOT with Tax \$
Develop wildlife/greenway corridors to promote wildlife	Yes, but NOT with Tax \$

Q33: What types of residential development would you like to see more of in Knox?

Small (3-6 unit) apartment buildings	Yes
Single family homes on 3-10 acre parcels	Yes
Senior citizen housing developments with community facilities	Yes

Q34: Should these energy sources be promoted in Knox?

Small wind turbines for home or farm use (up to 125 feet tall)	Yes
Large wind turbines for farm or local business use (over 125 feet tall)	Neutral
Group of 3 or fewer large wind turbines to power Town owned facilities	Yes
Group of 3 or fewer large wind turbines for commercial power utilities	Yes
Residential solar photovoltaic (to create electricity)	Yes
Large solar photovoltaic for business, farm or Town use	Yes
Large solar photovoltaic for commercial power utilities	Yes
Geothermal (to heat or cool from underground mass temperatures)	Neutral
Micro hydro-electric turbines	Neutral
Outdoor wood burners for hot water and/or heat	Neutral
Hydrofracking for shale gas	Neutral

#65

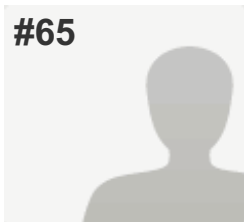
**COMPLETE***Answers Entered Manually***Collector:** Web Link - Manual Entry 1 (Web Link)**Started:** Sunday, July 20, 2014 7:16:54 PM**Last Modified:** Sunday, July 20, 2014 7:31:28 PM**Time Spent:** 00:14:34**IP Address:** 74.76.11.230

PAGE 7: Community Character

Q29: What 3 words or phrases describe the community character (culture; social, political, etc. environment/feeling) of the Town of Knox?

1. A nice town

Q30: Should the Town be involved in preserving the community character of Knox? Yes (please continue to questions # 31 & 32)

Q31: If Yes to Question 30, Should Knox use these zoning and other measures, with public input?

Allow smaller lots in Hamlet for traditional residential development	Yes
Promote stewardship of large trees, stone walls, other attractive features	No
Promote Home Occupation "Cottage Industries" throughout the Town	Yes
Intermingle low impact businesses and residences throughout the Town	Yes
Expand areas zoned for mixed residential, business & light industrial development	Yes
Place a building size cap on non-agricultural commercial buildings	Yes
Develop standards for the exterior design of new commercial buildings	No
Develop standards for the exterior design of new residential buildings	No
Regulate artificial light that extends onto other properties	No
Regulate noise that extends onto other properties	Yes
Regulate and limit industrial development and heavy truck traffic	Neutral

Q32: If Yes to Question 30, Should Knox use these zoning and other measures, with public input?

Support Hamlet beautification	Yes, OK to use Tax \$
Create a fund for land conservation	Yes, but NOT with Tax \$
Develop wildlife/greenway corridors to promote wildlife	Yes, but NOT with Tax \$

Q33: What types of residential development would you like to see more of in Knox?

Residential development designed to protect open spaces (clustered subdivision)	Neutral
Duplexes (two roughly equal units in one building)	Neutral
In-law apartments	Neutral
Small (3-6 unit) apartment buildings	Neutral
Large (over 6 units) apartment buildings	Neutral
Single family homes on 3-10 acre parcels	Neutral
Single family homes on larger (11-30 or more acres) parcels	Neutral
Small single family homes with less than 1,000 square feet of living space	Neutral
Senior citizen housing developments with community facilities	Yes
Assisted living and continuous care facilities	Yes
Combined residential and commercial buildings	Neutral

Q34: Should these energy sources be promoted in Knox?

Small wind turbines for home or farm use (up to 125 feet tall)	Neutral
Large wind turbines for farm or local business use (over 125 feet tall)	Neutral
Group of 3 or fewer large wind turbines to power Town owned facilities	Neutral
Group of 3 or fewer large wind turbines for commercial power utilities	Neutral
Residential solar photovoltaic (to create electricity)	Neutral
Large solar photovoltaic for business, farm or Town use	Neutral
Large solar photovoltaic for commercial power utilities	Neutral
Geothermal (to heat or cool from underground mass temperatures)	Neutral
Micro hydro-electric turbines	Neutral
Outdoor wood burners for hot water and/or heat	Neutral
Hydrofracking for shale gas	Neutral

#66

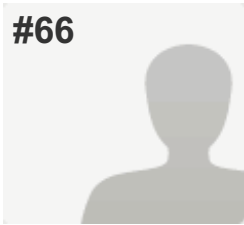
**COMPLETE***Answers Entered Manually***Collector:** Web Link - Manual Entry 1 (Web Link)**Started:** Sunday, July 20, 2014 7:32:44 PM**Last Modified:** Sunday, July 20, 2014 7:43:49 PM**Time Spent:** 00:11:04**IP Address:** 74.76.11.230**PAGE 7: Community Character**

Q29: What 3 words or phrases describe the community character (culture; social, political, etc. environment/feeling) of the Town of Knox?

1. There is none!

Q30: Should the Town be involved in preserving the community character of Knox? Yes (please continue to questions # 31 & 32)

Q31: If Yes to Question 30, Should Knox use these zoning and other measures, with public input?

Allow smaller lots in Hamlet for traditional residential development Neutral

Promote stewardship of large trees, stone walls, other attractive features Neutral

Promote Home Occupation "Cottage Industries" throughout the Town Yes

Intermingle low impact businesses and residences throughout the Town Yes

Expand areas zoned for mixed residential, business & light industrial development Neutral

Place a building size cap on non-agricultural commercial buildings Yes

Develop standards for the exterior design of new commercial buildings Yes

Develop standards for the exterior design of new residential buildings Neutral

Regulate artificial light that extends onto other properties Yes

Regulate noise that extends onto other properties Yes

Regulate and limit industrial development and heavy truck traffic Yes

Q32: If Yes to Question 30, Should Knox use these zoning and other measures, with public input?

Support Hamlet beautification	Yes, but NOT with Tax \$
Create a fund for land conservation	No
Develop wildlife/greenway corridors to promote wildlife	Neutral

Q33: What types of residential development would you like to see more of in Knox?

Residential development designed to protect open spaces (clustered subdivision)	No
Duplexes (two roughly equal units in one building)	No
In-law apartments	No
Small (3-6 unit) apartment buildings	No
Large (over 6 units) apartment buildings	No
Single family homes on 3-10 acre parcels	Yes
Single family homes on larger (11-30 or more acres) parcels	Yes
Small single family homes with less than 1,000 square feet of living space	No
Senior citizen housing developments with community facilities	Neutral
Assisted living and continuous care facilities	Neutral
Combined residential and commercial buildings	No

Q34: Should these energy sources be promoted in Knox?

Small wind turbines for home or farm use (up to 125 feet tall)	Yes
Large wind turbines for farm or local business use (over 125 feet tall)	Neutral
Group of 3 or fewer large wind turbines to power Town owned facilities	Yes
Group of 3 or fewer large wind turbines for commercial power utilities	Neutral
Residential solar photovoltaic (to create electricity)	Yes
Large solar photovoltaic for business, farm or Town use	Neutral
Large solar photovoltaic for commercial power utilities	Neutral
Geothermal (to heat or cool from underground mass temperatures)	No
Micro hydro-electric turbines	No
Outdoor wood burners for hot water and/or heat	Yes
Hydrofracking for shale gas	No

#67

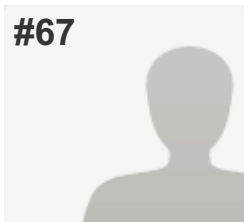
**COMPLETE***Answers Entered Manually***Collector:** Web Link - Manual Entry 1 (Web Link)**Started:** Sunday, July 20, 2014 7:46:58 PM**Last Modified:** Sunday, July 20, 2014 8:01:18 PM**Time Spent:** 00:14:19**IP Address:** 74.76.11.230**PAGE 7: Community Character**

Q29: What 3 words or phrases describe the community character (culture; social, political, etc. environment/feeling) of the Town of Knox?

Respondent skipped this question

Q30: Should the Town be involved in preserving the community character of Knox?

Yes (please continue to questions # 31 & 32)

Q31: If Yes to Question 30, Should Knox use these zoning and other measures, with public input?

Promote stewardship of large trees, stone walls, other attractive features Neutral

Intermingle low impact businesses and residences throughout the Town Neutral

Expand areas zoned for mixed residential, business & light industrial development No

Place a building size cap on non-agricultural commercial buildings Yes

Develop standards for the exterior design of new commercial buildings Yes

Develop standards for the exterior design of new residential buildings Neutral

Regulate artificial light that extends onto other properties No

Regulate noise that extends onto other properties Yes

Regulate and limit industrial development and heavy truck traffic Yes

Q32: If Yes to Question 30, Should Knox use these zoning and other measures, with public input?

Support Hamlet beautification Yes, but NOT with Tax \$

Create a fund for land conservation Neutral

Develop wildlife/greenway corridors to promote wildlife Yes, but NOT with Tax \$

Q33: What types of residential development would you like to see more of in Knox?

Residential development designed to protect open spaces (clustered subdivision)	Neutral
Duplexes (two roughly equal units in one building)	No
In-law apartments	Neutral
Small (3-6 unit) apartment buildings	No
Large (over 6 units) apartment buildings	No
Single family homes on 3-10 acre parcels	Yes
Single family homes on larger (11-30 or more acres) parcels	No
Small single family homes with less than 1,000 square feet of living space	Neutral
Senior citizen housing developments with community facilities	Yes
Assisted living and continuous care facilities	Yes
Combined residential and commercial buildings	No

Q34: Should these energy sources be promoted in Knox?

Small wind turbines for home or farm use (up to 125 feet tall)	Neutral
Large wind turbines for farm or local business use (over 125 feet tall)	Neutral
Group of 3 or fewer large wind turbines to power Town owned facilities	Neutral
Group of 3 or fewer large wind turbines for commercial power utilities	Neutral
Residential solar photovoltaic (to create electricity)	Yes
Large solar photovoltaic for business, farm or Town use	Neutral
Large solar photovoltaic for commercial power utilities	Neutral
Geothermal (to heat or cool from underground mass temperatures)	No
Micro hydro-electric turbines	Don't Know
Outdoor wood burners for hot water and/or heat	Don't Know
Hydrofracking for shale gas	No

#68

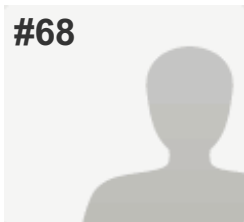

COMPLETE

Answers Entered Manually

Collector: Web Link - Manual Entry 1 (Web Link)

Started: Sunday, July 20, 2014 8:02:24 PM

Last Modified: Sunday, July 20, 2014 8:23:22 PM

Time Spent: 00:20:57

IP Address: 74.76.11.230

PAGE 7: Community Character

Q29: What 3 words or phrases describe the community character (culture; social, political, etc. environment/feeling) of the Town of Knox?

- | | |
|----|------------|
| 1. | rural |
| 2. | historical |
| 3. | neighbors |

Q30: Should the Town be involved in preserving the community character of Knox?

Yes (please continue to questions # 31 & 32)

Q31: If Yes to Question 30, Should Knox use these zoning and other measures, with public input?

Allow smaller lots in Hamlet for traditional residential development	No
Promote stewardship of large trees, stone walls, other attractive features	Yes
Promote Home Occupation "Cottage Industries" throughout the Town	Yes
Intermingle low impact businesses and residences throughout the Town	Yes
Expand areas zoned for mixed residential, business & light industrial development	Neutral
Place a building size cap on non-agricultural commercial buildings	Yes
Develop standards for the exterior design of new commercial buildings	Neutral
Develop standards for the exterior design of new residential buildings	No
Regulate artificial light that extends onto other properties	Yes
Regulate noise that extends onto other properties	Yes
Regulate and limit industrial development and heavy truck traffic	Yes

Q32: If Yes to Question 30, Should Knox use these zoning and other measures, with public input?

Support Hamlet beautification	Yes, OK to use Tax \$
Create a fund for land conservation	Yes, but NOT with Tax \$
Develop wildlife/greenway corridors to promote wildlife	Yes, but NOT with Tax \$

Q33: What types of residential development would you like to see more of in Knox?

Residential development designed to protect open spaces (clustered subdivision)	No
Duplexes (two roughly equal units in one building)	No
In-law apartments	Yes
Small (3-6 unit) apartment buildings	No
Large (over 6 units) apartment buildings	No
Single family homes on 3-10 acre parcels	Yes
Single family homes on larger (11-30 or more acres) parcels	Yes
Small single family homes with less than 1,000 square feet of living space	Yes
Senior citizen housing developments with community facilities	Yes
Assisted living and continuous care facilities	Yes
Combined residential and commercial buildings	No

Q34: Should these energy sources be promoted in Knox?

Small wind turbines for home or farm use (up to 125 feet tall)	No
Large wind turbines for farm or local business use (over 125 feet tall)	No
Group of 3 or fewer large wind turbines to power Town owned facilities	Yes
Group of 3 or fewer large wind turbines for commercial power utilities	No
Residential solar photovoltaic (to create electricity)	Yes
Large solar photovoltaic for business, farm or Town use	Yes
Large solar photovoltaic for commercial power utilities	No
Geothermal (to heat or cool from underground mass temperatures)	Yes
Micro hydro-electric turbines	No
Outdoor wood burners for hot water and/or heat	Neutral
Hydrofracking for shale gas	No

#69

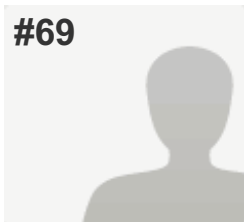
**COMPLETE***Answers Entered Manually***Collector:** Web Link - Manual Entry 1 (Web Link)**Started:** Sunday, July 20, 2014 8:26:08 PM**Last Modified:** Sunday, July 20, 2014 8:40:15 PM**Time Spent:** 00:14:07**IP Address:** 74.76.11.230

PAGE 7: Community Character

Q29: What 3 words or phrases describe the community character (culture; social, political, etc. environment/feeling) of the Town of Knox?

Respondent skipped this question

Q30: Should the Town be involved in preserving the community character of Knox?

Yes (please continue to questions # 31 & 32)

Q31: If Yes to Question 30, Should Knox use these zoning and other measures, with public input?

Allow smaller lots in Hamlet for traditional residential development Yes

Promote stewardship of large trees, stone walls, other attractive features Yes

Promote Home Occupation "Cottage Industries" throughout the Town Yes

Intermingle low impact businesses and residences throughout the Town Yes

Expand areas zoned for mixed residential, business & light industrial development Yes

Place a building size cap on non-agricultural commercial buildings No

Develop standards for the exterior design of new commercial buildings Neutral

Develop standards for the exterior design of new residential buildings No

Regulate artificial light that extends onto other properties Yes

Regulate noise that extends onto other properties Yes

Regulate and limit industrial development and heavy truck traffic No

Q32: If Yes to Question 30, Should Knox use these zoning and other measures, with public input?

Respondent skipped this question

Q33: What types of residential development would you like to see more of in Knox?

Residential development designed to protect open spaces (clustered subdivision)	Yes
Duplexes (two roughly equal units in one building)	No
In-law apartments	Yes
Small (3-6 unit) apartment buildings	Neutral
Large (over 6 units) apartment buildings	Neutral
Single family homes on 3-10 acre parcels	Neutral
Single family homes on larger (11-30 or more acres) parcels	Yes
Small single family homes with less than 1,000 square feet of living space	Yes
Senior citizen housing developments with community facilities	Yes
Assisted living and continuous care facilities	Yes
Combined residential and commercial buildings	Yes

Q34: Should these energy sources be promoted in Knox?

Small wind turbines for home or farm use (up to 125 feet tall)	Yes
Large wind turbines for farm or local business use (over 125 feet tall)	Yes
Group of 3 or fewer large wind turbines to power Town owned facilities	Yes
Group of 3 or fewer large wind turbines for commercial power utilities	Neutral
Residential solar photovoltaic (to create electricity)	Yes
Large solar photovoltaic for business, farm or Town use	Yes
Large solar photovoltaic for commercial power utilities	Yes
Geothermal (to heat or cool from underground mass temperatures)	Yes
Micro hydro-electric turbines	Yes
Outdoor wood burners for hot water and/or heat	No
Hydrofracking for shale gas	No

#70

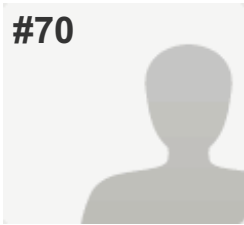
**COMPLETE***Answers Entered Manually***Collector:** Web Link - Manual Entry 1 (Web Link)**Started:** Sunday, July 20, 2014 8:41:15 PM**Last Modified:** Sunday, July 20, 2014 9:00:44 PM**Time Spent:** 00:19:29**IP Address:** 74.76.11.230

PAGE 7: Community Character

Q29: What 3 words or phrases describe the community character (culture; social, political, etc. environment/feeling) of the Town of Knox?

Respondent skipped this question

Q30: Should the Town be involved in preserving the community character of Knox?

Yes (please continue to questions # 31 & 32)

Q31: If Yes to Question 30, Should Knox use these zoning and other measures, with public input?

Allow smaller lots in Hamlet for traditional residential development	No
Promote stewardship of large trees, stone walls, other attractive features	Yes
Promote Home Occupation "Cottage Industries" throughout the Town	No
Intermingle low impact businesses and residences throughout the Town	No
Expand areas zoned for mixed residential, business & light industrial development	No
Place a building size cap on non-agricultural commercial buildings	Yes
Develop standards for the exterior design of new commercial buildings	Yes
Develop standards for the exterior design of new residential buildings	No
Regulate artificial light that extends onto other properties	Yes
Regulate noise that extends onto other properties	Yes
Regulate and limit industrial development and heavy truck traffic	Yes

Q32: If Yes to Question 30, Should Knox use these zoning and other measures, with public input?

Support Hamlet beautification	Neutral
Create a fund for land conservation	Yes, but NOT with Tax \$
Develop wildlife/greenway corridors to promote wildlife	Yes, but NOT with Tax \$

Q33: What types of residential development would you like to see more of in Knox?

Residential development designed to protect open spaces (clustered subdivision)	Yes
Duplexes (two roughly equal units in one building)	Yes
In-law apartments	Yes
Small (3-6 unit) apartment buildings	Yes
Large (over 6 units) apartment buildings	No
Single family homes on 3-10 acre parcels	Yes
Single family homes on larger (11-30 or more acres) parcels	Yes
Small single family homes with less than 1,000 square feet of living space	No
Senior citizen housing developments with community facilities	Yes
Assisted living and continuous care facilities	Yes
Combined residential and commercial buildings	No

Q34: Should these energy sources be promoted in Knox?

Small wind turbines for home or farm use (up to 125 feet tall)	No
Large wind turbines for farm or local business use (over 125 feet tall)	No
Group of 3 or fewer large wind turbines to power Town owned facilities	No
Group of 3 or fewer large wind turbines for commercial power utilities	No
Residential solar photovoltaic (to create electricity)	Yes
Large solar photovoltaic for business, farm or Town use	Yes
Large solar photovoltaic for commercial power utilities	Yes
Geothermal (to heat or cool from underground mass temperatures)	Yes
Micro hydro-electric turbines	No
Outdoor wood burners for hot water and/or heat	No
Hydrofracking for shale gas	No

#71

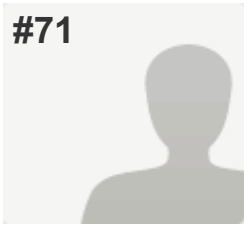
**COMPLETE****Collector:** New Web Link (Web Link)**Started:** Monday, July 21, 2014 11:53:42 AM**Last Modified:** Monday, July 21, 2014 12:05:50 PM**Time Spent:** 00:12:07**IP Address:** 159.181.240.130

PAGE 7: Community Character

Q29: What 3 words or phrases describe the community character (culture; social, political, etc. environment/feeling) of the Town of Knox?

Respondent skipped this question

Q30: Should the Town be involved in preserving the community character of Knox?

Yes (please continue to questions # 31 & 32)

Q31: If Yes to Question 30, Should Knox use these zoning and other measures, with public input?

Allow smaller lots in Hamlet for traditional residential development	No
Promote stewardship of large trees, stone walls, other attractive features	Neutral
Promote Home Occupation "Cottage Industries" throughout the Town	Neutral
Intermingle low impact businesses and residences throughout the Town	Neutral
Expand areas zoned for mixed residential, business & light industrial development	No
Place a building size cap on non-agricultural commercial buildings	Yes
Develop standards for the exterior design of new commercial buildings	Yes
Develop standards for the exterior design of new residential buildings	No
Regulate artificial light that extends onto other properties	Neutral
Regulate noise that extends onto other properties	Yes
Regulate and limit industrial development and heavy truck traffic	No

Q32: If Yes to Question 30, Should Knox use these zoning and other measures, with public input?

Support Hamlet beautification	Yes, but NOT with Tax \$
Create a fund for land conservation	Neutral
Develop wildlife/greenway corridors to promote wildlife	Neutral

Q33: What types of residential development would you like to see more of in Knox?

Residential development designed to protect open spaces (clustered subdivision)	No
Duplexes (two roughly equal units in one building)	No
In-law apartments	Neutral
Small (3-6 unit) apartment buildings	No
Large (over 6 units) apartment buildings	No
Single family homes on 3-10 acre parcels	Yes
Single family homes on larger (11-30 or more acres) parcels	Yes
Small single family homes with less than 1,000 square feet of living space	No
Senior citizen housing developments with community facilities	Neutral
Assisted living and continuous care facilities	Neutral
Combined residential and commercial buildings	Neutral

Q34: Should these energy sources be promoted in Knox?

Small wind turbines for home or farm use (up to 125 feet tall)	Neutral
Large wind turbines for farm or local business use (over 125 feet tall)	Neutral
Group of 3 or fewer large wind turbines to power Town owned facilities	Neutral
Group of 3 or fewer large wind turbines for commercial power utilities	Neutral
Residential solar photovoltaic (to create electricity)	Neutral
Large solar photovoltaic for business, farm or Town use	Neutral
Large solar photovoltaic for commercial power utilities	Neutral
Geothermal (to heat or cool from underground mass temperatures)	Neutral
Micro hydro-electric turbines	Neutral
Outdoor wood burners for hot water and/or heat	Yes
Hydrofracking for shale gas	Neutral

#72

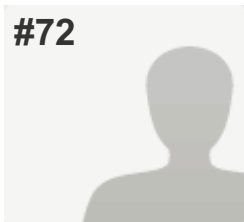
**COMPLETE****Collector:** New Web Link (Web Link)**Started:** Tuesday, July 22, 2014 7:09:32 AM**Last Modified:** Tuesday, July 22, 2014 7:34:25 AM**Time Spent:** 00:24:53**IP Address:** 161.11.133.8

PAGE 7: Community Character

Q29: What 3 words or phrases describe the community character (culture; social, political, etc. environment/feeling) of the Town of Knox?

- | | |
|----|-----------|
| 1. | quiet |
| 2. | beautiful |
| 3. | isolated |

Q30: Should the Town be involved in preserving the community character of Knox?

No (please skip to question # 33)

Q31: If Yes to Question 30, Should Knox use these zoning and other measures, with public input?

Respondent skipped this question

Q32: If Yes to Question 30, Should Knox use these zoning and other measures, with public input?

Respondent skipped this question

Q33: What types of residential development would you like to see more of in Knox?

Residential development designed to protect open spaces (clustered subdivision)	No
Duplexes (two roughly equal units in one building)	No
In-law apartments	No
Small (3-6 unit) apartment buildings	No
Large (over 6 units) apartment buildings	No
Single family homes on 3-10 acre parcels	Yes
Single family homes on larger (11-30 or more acres) parcels	Yes
Small single family homes with less than 1,000 square feet of living space	Don't Know
Senior citizen housing developments with community facilities	Don't Know
Assisted living and continuous care facilities	Don't Know
Combined residential and commercial buildings	Yes

Q34: Should these energy sources be promoted in Knox?

Small wind turbines for home or farm use (up to 125 feet tall)	Yes
Large wind turbines for farm or local business use (over 125 feet tall)	Neutral
Group of 3 or fewer large wind turbines to power Town owned facilities	Neutral
Group of 3 or fewer large wind turbines for commercial power utilities	Neutral
Residential solar photovoltaic (to create electricity)	Yes
Large solar photovoltaic for business, farm or Town use	Yes
Large solar photovoltaic for commercial power utilities	Yes
Geothermal (to heat or cool from underground mass temperatures)	Don't Know
Micro hydro-electric turbines	Don't Know
Outdoor wood burners for hot water and/or heat	Neutral
Hydrofracking for shale gas	Don't Know

#73

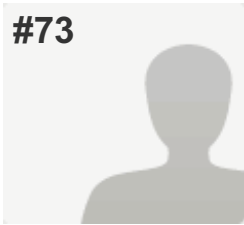
**COMPLETE****Collector:** New Web Link (Web Link)**Started:** Wednesday, July 23, 2014 1:07:50 PM**Last Modified:** Wednesday, July 23, 2014 1:24:49 PM**Time Spent:** 00:16:59**IP Address:** 67.248.164.98

PAGE 7: Community Character

Q29: What 3 words or phrases describe the community character (culture; social, political, etc. environment/feeling) of the Town of Knox?

Respondent skipped this question

Q30: Should the Town be involved in preserving the community character of Knox?

Yes (please continue to questions # 31 & 32)

Q31: If Yes to Question 30, Should Knox use these zoning and other measures, with public input?

Allow smaller lots in Hamlet for traditional residential development	Yes
Promote stewardship of large trees, stone walls, other attractive features	Yes
Promote Home Occupation "Cottage Industries" throughout the Town	Yes
Intermingle low impact businesses and residences throughout the Town	Neutral
Expand areas zoned for mixed residential, business & light industrial development	Neutral
Place a building size cap on non-agricultural commercial buildings	Neutral
Develop standards for the exterior design of new commercial buildings	Neutral
Develop standards for the exterior design of new residential buildings	Neutral
Regulate artificial light that extends onto other properties	Neutral
Regulate noise that extends onto other properties	Yes
Regulate and limit industrial development and heavy truck traffic	Yes

Q32: If Yes to Question 30, Should Knox use these zoning and other measures, with public input?

Support Hamlet beautification	Yes, but NOT with Tax \$
Create a fund for land conservation	Yes, but NOT with Tax \$
Develop wildlife/greenway corridors to promote wildlife	Yes, but NOT with Tax \$

Q33: What types of residential development would you like to see more of in Knox?

Residential development designed to protect open spaces (clustered subdivision)	Yes
Duplexes (two roughly equal units in one building)	Neutral
In-law apartments	Neutral
Small (3-6 unit) apartment buildings	No
Large (over 6 units) apartment buildings	No
Single family homes on 3-10 acre parcels	Yes
Single family homes on larger (11-30 or more acres) parcels	Yes
Small single family homes with less than 1,000 square feet of living space	Neutral
Senior citizen housing developments with community facilities	Yes
Assisted living and continuous care facilities	Yes
Combined residential and commercial buildings	Neutral

Q34: Should these energy sources be promoted in Knox?

Small wind turbines for home or farm use (up to 125 feet tall)	Yes
Large wind turbines for farm or local business use (over 125 feet tall)	No
Group of 3 or fewer large wind turbines to power Town owned facilities	No
Group of 3 or fewer large wind turbines for commercial power utilities	No
Residential solar photovoltaic (to create electricity)	Yes
Large solar photovoltaic for business, farm or Town use	Yes
Large solar photovoltaic for commercial power utilities	No
Geothermal (to heat or cool from underground mass temperatures)	No
Micro hydro-electric turbines	No
Outdoor wood burners for hot water and/or heat	Neutral
Hydrofracking for shale gas	No

#74

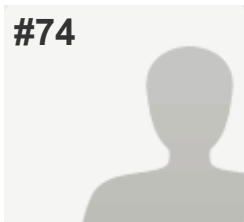

COMPLETE

Collector: New Web Link (Web Link)
Started: Thursday, July 31, 2014 8:30:08 AM
Last Modified: Thursday, July 31, 2014 9:02:46 AM
Time Spent: 00:32:38
IP Address: 96.3.69.239

PAGE 7: Community Character

Q29: What 3 words or phrases describe the community character (culture; social, political, etc. environment/feeling) of the Town of Knox?

1. residents are trying hard to create a community...
2. town government is trying hard to keep that from happening
3. term limits would help, a lot!

Q30: Should the Town be involved in preserving the community character of Knox?

Yes (please continue to questions # 31 & 32)

Q31: If Yes to Question 30, Should Knox use these zoning and other measures, with public input?

Allow smaller lots in Hamlet for traditional residential development	Yes
Promote stewardship of large trees, stone walls, other attractive features	No
Promote Home Occupation "Cottage Industries" throughout the Town	No
Intermingle low impact businesses and residences throughout the Town	Yes
Expand areas zoned for mixed residential, business & light industrial development	Yes
Place a building size cap on non-agricultural commercial buildings	No
Develop standards for the exterior design of new commercial buildings	No
Develop standards for the exterior design of new residential buildings	No
Regulate artificial light that extends onto other properties	No
Regulate noise that extends onto other properties	No
Regulate and limit industrial development and heavy truck traffic	Yes
Other (please specify)	The lighting ordinance is a joke, as is the noise ordinance. We live in the country there will be noise and unpleasant smells, tell complainers to get over it or leave.

Q32: If Yes to Question 30, Should Knox use these zoning and other measures, with public input?

Support Hamlet beautification	Yes, OK to use Tax \$
Create a fund for land conservation	Yes, OK to use Tax \$
Develop wildlife/greenway corridors to promote wildlife	Yes, OK to use Tax \$
Other (please specify)	I support all these things, however, am apprehensive about the current town government participating. They are too controlling and self serving.

Q33: What types of residential development would you like to see more of in Knox?

Residential development designed to protect open spaces (clustered subdivision)	Yes
Duplexes (two roughly equal units in one building)	Yes
In-law apartments	Yes
Small (3-6 unit) apartment buildings	Yes
Single family homes on 3-10 acre parcels	Yes
Single family homes on larger (11-30 or more acres) parcels	Neutral
Small single family homes with less than 1,000 square feet of living space	Neutral
Senior citizen housing developments with community facilities	Yes
Assisted living and continuous care facilities	Yes
Combined residential and commercial buildings	Yes

Q34: Should these energy sources be promoted in Knox?

Small wind turbines for home or farm use (up to 125 feet tall)	No
Large wind turbines for farm or local business use (over 125 feet tall)	No
Group of 3 or fewer large wind turbines to power Town owned facilities	No
Group of 3 or fewer large wind turbines for commercial power utilities	No
Residential solar photovoltaic (to create electricity)	Neutral
Large solar photovoltaic for business, farm or Town use	Neutral
Large solar photovoltaic for commercial power utilities	Neutral
Geothermal (to heat or cool from underground mass temperatures)	Neutral
Micro hydro-electric turbines	No
Outdoor wood burners for hot water and/or heat	Yes
Hydrofracking for shale gas	Yes

#75

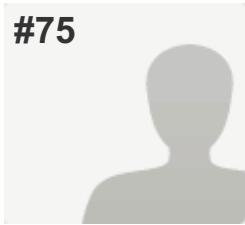

COMPLETE

Collector: New Web Link (Web Link)
Started: Friday, August 01, 2014 10:20:36 AM
Last Modified: Friday, August 01, 2014 11:15:46 AM
Time Spent: 00:55:10
IP Address: 24.148.106.105

PAGE 7: Community Character

Q29: What 3 words or phrases describe the community character (culture; social, political, etc. environment/feeling) of the Town of Knox?

- | | |
|----|--------------------------------|
| 1. | Neighbors helping neighbors |
| 2. | Friendly atmosphere and people |
| 3. | Quiet |

Q30: Should the Town be involved in preserving the community character of Knox?

Yes (please continue to questions # 31 & 32)

Q31: If Yes to Question 30, Should Knox use these zoning and other measures, with public input?

Allow smaller lots in Hamlet for traditional residential development	Yes
Promote stewardship of large trees, stone walls, other attractive features	Yes
Promote Home Occupation "Cottage Industries" throughout the Town	No
Intermingle low impact businesses and residences throughout the Town	Neutral
Expand areas zoned for mixed residential, business & light industrial development	Neutral
Place a building size cap on non-agricultural commercial buildings	Neutral
Develop standards for the exterior design of new commercial buildings	Neutral
Develop standards for the exterior design of new residential buildings	No
Regulate artificial light that extends onto other properties	Neutral
Regulate noise that extends onto other properties	Neutral
Regulate and limit industrial development and heavy truck traffic	Yes

Q32: If Yes to Question 30, Should Knox use these zoning and other measures, with public input?

Support Hamlet beautification	Yes, but NOT with Tax \$
Create a fund for land conservation	Yes, OK to use Tax \$
Develop wildlife/greenway corridors to promote wildlife	Yes, but NOT with Tax \$

Q33: What types of residential development would you like to see more of in Knox?

Residential development designed to protect open spaces (clustered subdivision)	Neutral
Duplexes (two roughly equal units in one building)	Neutral
In-law apartments	Neutral
Small (3-6 unit) apartment buildings	No
Large (over 6 units) apartment buildings	No
Single family homes on 3-10 acre parcels	Yes
Single family homes on larger (11-30 or more acres) parcels	Neutral
Small single family homes with less than 1,000 square feet of living space	Neutral
Senior citizen housing developments with community facilities	Neutral
Assisted living and continuous care facilities	Neutral
Combined residential and commercial buildings	Neutral

Q34: Should these energy sources be promoted in Knox?

Small wind turbines for home or farm use (up to 125 feet tall)	Yes
Large wind turbines for farm or local business use (over 125 feet tall)	Neutral
Group of 3 or fewer large wind turbines to power Town owned facilities	Yes
Group of 3 or fewer large wind turbines for commercial power utilities	Neutral
Residential solar photovoltaic (to create electricity)	Yes
Large solar photovoltaic for business, farm or Town use	Yes
Large solar photovoltaic for commercial power utilities	Neutral
Geothermal (to heat or cool from underground mass temperatures)	Yes
Micro hydro-electric turbines	Neutral
Outdoor wood burners for hot water and/or heat	Neutral
Hydrofracking for shale gas	No

#76

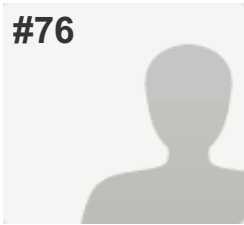
**COMPLETE****Collector:** New Web Link (Web Link)**Started:** Sunday, August 03, 2014 2:07:10 PM**Last Modified:** Sunday, August 03, 2014 2:20:42 PM**Time Spent:** 00:13:32**IP Address:** 74.70.241.244

PAGE 7: Community Character

Q29: What 3 words or phrases describe the community character (culture; social, political, etc. environment/feeling) of the Town of Knox?

Respondent skipped this question

Q30: Should the Town be involved in preserving the community character of Knox?

Yes (please continue to questions # 31 & 32)

Q31: If Yes to Question 30, Should Knox use these zoning and other measures, with public input?

Allow smaller lots in Hamlet for traditional residential development Yes

Promote stewardship of large trees, stone walls, other attractive features Yes

Place a building size cap on non-agricultural commercial buildings Yes

Develop standards for the exterior design of new residential buildings Yes

Regulate artificial light that extends onto other properties Yes

Regulate noise that extends onto other properties Yes

Regulate and limit industrial development and heavy truck traffic Yes

Q32: If Yes to Question 30, Should Knox use these zoning and other measures, with public input?

Support Hamlet beautification Yes, but NOT with Tax \$

Create a fund for land conservation Yes, but NOT with Tax \$

Develop wildlife/greenway corridors to promote wildlife Yes, but NOT with Tax \$

Q33: What types of residential development would you like to see more of in Knox?

Residential development designed to protect open spaces (clustered subdivision) Yes

Q34: Should these energy sources be promoted in Knox?

Large wind turbines for farm or local business use (over 125 feet tall)	No
Group of 3 or fewer large wind turbines to power Town owned facilities	No
Group of 3 or fewer large wind turbines for commercial power utilities	No
Residential solar photovoltaic (to create electricity)	Yes
Large solar photovoltaic for business, farm or Town use	Yes
Geothermal (to heat or cool from underground mass temperatures)	Yes
Outdoor wood burners for hot water and/or heat	No
Hydrofracking for shale gas	No

#77

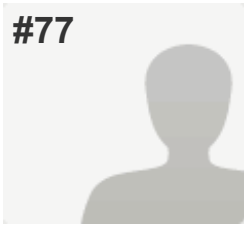
**COMPLETE****Collector:** New Web Link (Web Link)**Started:** Monday, August 04, 2014 8:23:11 AM**Last Modified:** Monday, August 04, 2014 8:47:34 AM**Time Spent:** 00:24:22**IP Address:** 148.144.175.101

PAGE 7: Community Character

Q29: What 3 words or phrases describe the community character (culture; social, political, etc. environment/feeling) of the Town of Knox?

Respondent skipped this question

Q30: Should the Town be involved in preserving the community character of Knox?

Yes (please continue to questions # 31 & 32)

Q31: If Yes to Question 30, Should Knox use these zoning and other measures, with public input?

Allow smaller lots in Hamlet for traditional residential development Neutral

Promote stewardship of large trees, stone walls, other attractive features Neutral

Promote Home Occupation "Cottage Industries" throughout the Town Neutral

Intermingle low impact businesses and residences throughout the Town Neutral

Expand areas zoned for mixed residential, business & light industrial development Neutral

Place a building size cap on non-agricultural commercial buildings Neutral

Develop standards for the exterior design of new commercial buildings Neutral

Develop standards for the exterior design of new residential buildings Neutral

Regulate artificial light that extends onto other properties Neutral

Regulate noise that extends onto other properties Neutral

Regulate and limit industrial development and heavy truck traffic Neutral

Q32: If Yes to Question 30, Should Knox use these zoning and other measures, with public input?

Support Hamlet beautification	Yes, but NOT with Tax \$
Create a fund for land conservation	Yes, OK to use Tax \$
Develop wildlife/greenway corridors to promote wildlife	Yes, OK to use Tax \$

Q33: What types of residential development would you like to see more of in Knox?

Residential development designed to protect open spaces (clustered subdivision)	Neutral
Duplexes (two roughly equal units in one building)	Neutral
In-law apartments	Neutral
Small (3-6 unit) apartment buildings	Neutral
Large (over 6 units) apartment buildings	Neutral
Single family homes on 3-10 acre parcels	Neutral
Single family homes on larger (11-30 or more acres) parcels	Neutral
Small single family homes with less than 1,000 square feet of living space	Neutral
Senior citizen housing developments with community facilities	Neutral
Assisted living and continuous care facilities	Neutral
Combined residential and commercial buildings	Neutral

Q34: Should these energy sources be promoted in Knox?

Small wind turbines for home or farm use (up to 125 feet tall)	Yes
Large wind turbines for farm or local business use (over 125 feet tall)	Yes
Group of 3 or fewer large wind turbines to power Town owned facilities	Yes
Group of 3 or fewer large wind turbines for commercial power utilities	Yes
Residential solar photovoltaic (to create electricity)	Yes
Large solar photovoltaic for business, farm or Town use	Yes
Large solar photovoltaic for commercial power utilities	Yes
Geothermal (to heat or cool from underground mass temperatures)	Yes
Micro hydro-electric turbines	Yes
Outdoor wood burners for hot water and/or heat	Yes
Hydrofracking for shale gas	Yes

#78

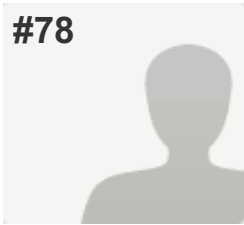
**COMPLETE****Collector:** New Web Link (Web Link)**Started:** Sunday, August 10, 2014 2:21:19 PM**Last Modified:** Sunday, August 10, 2014 3:03:10 PM**Time Spent:** 00:41:50**IP Address:** 108.176.204.163

PAGE 7: Community Character

Q29: What 3 words or phrases describe the community character (culture; social, political, etc. environment/feeling) of the Town of Knox?

Respondent skipped this question

Q30: Should the Town be involved in preserving the community character of Knox?

Respondent skipped this question

Q31: If Yes to Question 30, Should Knox use these zoning and other measures, with public input?

Allow smaller lots in Hamlet for traditional residential development	Don't Know
Promote stewardship of large trees, stone walls, other attractive features	No
Promote Home Occupation "Cottage Industries" throughout the Town	Don't Know
Intermingle low impact businesses and residences throughout the Town	No
Expand areas zoned for mixed residential, business & light industrial development	Don't Know
Place a building size cap on non-agricultural commercial buildings	Don't Know
Develop standards for the exterior design of new commercial buildings	Don't Know
Develop standards for the exterior design of new residential buildings	No
Regulate artificial light that extends onto other properties	Don't Know
Regulate noise that extends onto other properties	Yes
Regulate and limit industrial development and heavy truck traffic	Don't Know

Q32: If Yes to Question 30, Should Knox use these zoning and other measures, with public input?

Support Hamlet beautification	Yes, but NOT with Tax \$
Create a fund for land conservation	No
Develop wildlife/greenway corridors to promote wildlife	No

Q33: What types of residential development would you like to see more of in Knox?

Residential development designed to protect open spaces (clustered subdivision)	No
Duplexes (two roughly equal units in one building)	Don't Know
In-law apartments	Don't Know
Small (3-6 unit) apartment buildings	No
Large (over 6 units) apartment buildings	No
Single family homes on 3-10 acre parcels	Yes
Single family homes on larger (11-30 or more acres) parcels	Yes
Small single family homes with less than 1,000 square feet of living space	No
Senior citizen housing developments with community facilities	Don't Know
Assisted living and continuous care facilities	Don't Know
Combined residential and commercial buildings	No

Q34: Should these energy sources be promoted in Knox?

Small wind turbines for home or farm use (up to 125 feet tall)	Neutral
Large wind turbines for farm or local business use (over 125 feet tall)	No
Group of 3 or fewer large wind turbines to power Town owned facilities	No
Group of 3 or fewer large wind turbines for commercial power utilities	No
Residential solar photovoltaic (to create electricity)	Yes
Large solar photovoltaic for business, farm or Town use	Don't Know
Large solar photovoltaic for commercial power utilities	Don't Know
Geothermal (to heat or cool from underground mass temperatures)	Don't Know
Micro hydro-electric turbines	Don't Know
Outdoor wood burners for hot water and/or heat	Neutral
Hydrofracking for shale gas	No

#79

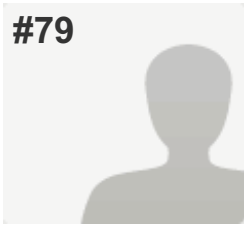
**COMPLETE***Answers Entered Manually***Collector:** Web Link - Manual Entry 3 (Web Link)**Started:** Sunday, August 17, 2014 4:36:28 PM**Last Modified:** Sunday, August 17, 2014 4:54:20 PM**Time Spent:** 00:17:51**IP Address:** 74.76.11.215**PAGE 7: Community Character**

Q29: What 3 words or phrases describe the community character (culture; social, political, etc. environment/feeling) of the Town of Knox?

- | | |
|----|--|
| 1. | Everything about the town has a feel of being controlled by a group that wants no changes at all |
|----|--|

Q30: Should the Town be involved in preserving the community character of Knox?

Yes (please continue to questions # 31 & 32)

Q31: If Yes to Question 30, Should Knox use these zoning and other measures, with public input?

Allow smaller lots in Hamlet for traditional residential development	Neutral
Promote stewardship of large trees, stone walls, other attractive features	Neutral
Promote Home Occupation "Cottage Industries" throughout the Town	Neutral
Intermingle low impact businesses and residences throughout the Town	Neutral
Expand areas zoned for mixed residential, business & light industrial development	Yes
Place a building size cap on non-agricultural commercial buildings	Neutral
Develop standards for the exterior design of new commercial buildings	Neutral
Develop standards for the exterior design of new residential buildings	No
Regulate artificial light that extends onto other properties	No
Regulate noise that extends onto other properties	Neutral
Regulate and limit industrial development and heavy truck traffic	Neutral

Q32: If Yes to Question 30, Should Knox use these zoning and other measures, with public input?

Support Hamlet beautification	Neutral
Create a fund for land conservation	Neutral
Develop wildlife/greenway corridors to promote wildlife	Neutral

Q33: What types of residential development would you like to see more of in Knox?

Residential development designed to protect open spaces (clustered subdivision)	Neutral
Duplexes (two roughly equal units in one building)	Neutral
In-law apartments	Neutral
Small (3-6 unit) apartment buildings	Neutral
Large (over 6 units) apartment buildings	Neutral
Single family homes on 3-10 acre parcels	No
Single family homes on larger (11-30 or more acres) parcels	No
Small single family homes with less than 1,000 square feet of living space	No
Senior citizen housing developments with community facilities	Yes
Assisted living and continuous care facilities	Neutral
Combined residential and commercial buildings	Neutral

Q34: Should these energy sources be promoted in Knox?

Small wind turbines for home or farm use (up to 125 feet tall)	Neutral
Large wind turbines for farm or local business use (over 125 feet tall)	Neutral
Group of 3 or fewer large wind turbines to power Town owned facilities	Neutral
Group of 3 or fewer large wind turbines for commercial power utilities	Neutral
Residential solar photovoltaic (to create electricity)	Neutral
Large solar photovoltaic for business, farm or Town use	Neutral
Large solar photovoltaic for commercial power utilities	Neutral
Geothermal (to heat or cool from underground mass temperatures)	Neutral
Micro hydro-electric turbines	Neutral
Outdoor wood burners for hot water and/or heat	Neutral
Hydrofracking for shale gas	Neutral

#80

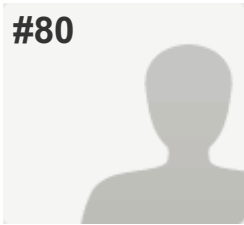
**COMPLETE***Answers Entered Manually***Collector:** Web Link - Manual Entry 3 (Web Link)**Started:** Sunday, August 17, 2014 5:54:42 PM**Last Modified:** Sunday, August 17, 2014 6:11:42 PM**Time Spent:** 00:17:00**IP Address:** 74.76.11.215**PAGE 7: Community Character**

Q29: What 3 words or phrases describe the community character (culture; social, political, etc. environment/feeling) of the Town of Knox?

- | | |
|----|-----------------------|
| 1. | Middle class |
| 2. | Politically fractured |

Q30: Should the Town be involved in preserving the community character of Knox? Yes (please continue to questions # 31 & 32)

Q31: If Yes to Question 30, Should Knox use these zoning and other measures, with public input?

- | | |
|---|------------|
| Allow smaller lots in Hamlet for traditional residential development | Yes |
| Promote stewardship of large trees, stone walls, other attractive features | Yes |
| Promote Home Occupation "Cottage Industries" throughout the Town | Yes |
| Intermingle low impact businesses and residences throughout the Town | Neutral |
| Expand areas zoned for mixed residential, business & light industrial development | Yes |
| Place a building size cap on non-agricultural commercial buildings | No |
| Develop standards for the exterior design of new commercial buildings | Yes |
| Develop standards for the exterior design of new residential buildings | Don't Know |
| Regulate artificial light that extends onto other properties | Don't Know |
| Regulate noise that extends onto other properties | Don't Know |
| Regulate and limit industrial development and heavy truck traffic | Don't Know |

Q32: If Yes to Question 30, Should Knox use these zoning and other measures, with public input?

Support Hamlet beautification	Yes, OK to use Tax \$
Create a fund for land conservation	Neutral
Develop wildlife/greenway corridors to promote wildlife	Yes, but NOT with Tax \$

Q33: What types of residential development would you like to see more of in Knox?

Residential development designed to protect open spaces (clustered subdivision)	Yes
Duplexes (two roughly equal units in one building)	Yes
In-law apartments	Yes
Small (3-6 unit) apartment buildings	Yes
Large (over 6 units) apartment buildings	Yes
Single family homes on 3-10 acre parcels	Yes
Single family homes on larger (11-30 or more acres) parcels	Neutral
Small single family homes with less than 1,000 square feet of living space	No
Senior citizen housing developments with community facilities	Yes
Assisted living and continuous care facilities	Yes
Combined residential and commercial buildings	Neutral

Q34: Should these energy sources be promoted in Knox?

Small wind turbines for home or farm use (up to 125 feet tall)	No
Large wind turbines for farm or local business use (over 125 feet tall)	No
Group of 3 or fewer large wind turbines to power Town owned facilities	No
Group of 3 or fewer large wind turbines for commercial power utilities	No
Residential solar photovoltaic (to create electricity)	Don't Know
Large solar photovoltaic for business, farm or Town use	Don't Know
Large solar photovoltaic for commercial power utilities	Don't Know
Geothermal (to heat or cool from underground mass temperatures)	Neutral
Micro hydro-electric turbines	Neutral
Outdoor wood burners for hot water and/or heat	No
Hydrofracking for shale gas	No

#81

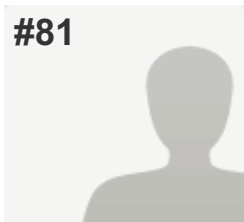
**COMPLETE***Answers Entered Manually***Collector:** Web Link - Manual Entry 3 (Web Link)**Started:** Sunday, August 17, 2014 6:15:03 PM**Last Modified:** Sunday, August 17, 2014 6:33:22 PM**Time Spent:** 00:18:18**IP Address:** 74.76.11.215

PAGE 7: Community Character

Q29: What 3 words or phrases describe the community character (culture; social, political, etc. environment/feeling) of the Town of Knox?

1. Don't regulate everything

Q30: Should the Town be involved in preserving the community character of Knox? Yes (please continue to questions # 31 & 32)

Q31: If Yes to Question 30, Should Knox use these zoning and other measures, with public input?

Allow smaller lots in Hamlet for traditional residential development	No
Promote stewardship of large trees, stone walls, other attractive features	No
Promote Home Occupation "Cottage Industries" throughout the Town	Yes
Intermingle low impact businesses and residences throughout the Town	Yes
Expand areas zoned for mixed residential, business & light industrial development	No
Place a building size cap on non-agricultural commercial buildings	No
Develop standards for the exterior design of new commercial buildings	No
Develop standards for the exterior design of new residential buildings	No
Regulate artificial light that extends onto other properties	No
Regulate noise that extends onto other properties	No
Regulate and limit industrial development and heavy truck traffic	No

Q32: If Yes to Question 30, Should Knox use these zoning and other measures, with public input?

Support Hamlet beautification	Yes, but NOT with Tax \$
Create a fund for land conservation	No
Develop wildlife/greenway corridors to promote wildlife	No

Q33: What types of residential development would you like to see more of in Knox?

Residential development designed to protect open spaces (clustered subdivision)	No
Duplexes (two roughly equal units in one building)	Neutral
In-law apartments	Neutral
Small (3-6 unit) apartment buildings	Neutral
Large (over 6 units) apartment buildings	Neutral
Single family homes on 3-10 acre parcels	Neutral
Single family homes on larger (11-30 or more acres) parcels	Neutral
Small single family homes with less than 1,000 square feet of living space	Neutral
Senior citizen housing developments with community facilities	Neutral
Assisted living and continuous care facilities	Neutral
Combined residential and commercial buildings	Neutral

Q34: Should these energy sources be promoted in Knox?

Small wind turbines for home or farm use (up to 125 feet tall)	No
Large wind turbines for farm or local business use (over 125 feet tall)	No
Group of 3 or fewer large wind turbines to power Town owned facilities	No
Group of 3 or fewer large wind turbines for commercial power utilities	No
Residential solar photovoltaic (to create electricity)	Neutral
Large solar photovoltaic for business, farm or Town use	Neutral
Large solar photovoltaic for commercial power utilities	Neutral
Geothermal (to heat or cool from underground mass temperatures)	Neutral
Micro hydro-electric turbines	Neutral
Outdoor wood burners for hot water and/or heat	Neutral
Hydrofracking for shale gas	Neutral

#82

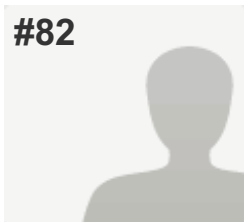
**COMPLETE***Answers Entered Manually***Collector:** Web Link - Manual Entry 3 (Web Link)**Started:** Sunday, August 17, 2014 6:35:00 PM**Last Modified:** Sunday, August 17, 2014 6:50:22 PM**Time Spent:** 00:15:22**IP Address:** 74.76.11.215

PAGE 7: Community Character

Q29: What 3 words or phrases describe the community character (culture; social, political, etc. environment/feeling) of the Town of Knox?

Respondent skipped this question

Q30: Should the Town be involved in preserving the community character of Knox?

Yes (please continue to questions # 31 & 32)

Q31: If Yes to Question 30, Should Knox use these zoning and other measures, with public input?

Allow smaller lots in Hamlet for traditional residential development

Yes

Promote stewardship of large trees, stone walls, other attractive features

Neutral

Promote Home Occupation "Cottage Industries" throughout the Town

Yes

Intermingle low impact businesses and residences throughout the Town

Yes

Expand areas zoned for mixed residential, business & light industrial development

Yes

Place a building size cap on non-agricultural commercial buildings

Yes

Develop standards for the exterior design of new commercial buildings

Neutral

Develop standards for the exterior design of new residential buildings

No

Regulate artificial light that extends onto other properties

Neutral

Regulate noise that extends onto other properties

Neutral

Regulate and limit industrial development and heavy truck traffic

Yes

Q32: If Yes to Question 30, Should Knox use these zoning and other measures, with public input?

Support Hamlet beautification	Yes, but NOT with Tax \$
Create a fund for land conservation	Neutral
Develop wildlife/greenway corridors to promote wildlife	Yes, but NOT with Tax \$

Q33: What types of residential development would you like to see more of in Knox?

Residential development designed to protect open spaces (clustered subdivision)	Yes
Duplexes (two roughly equal units in one building)	Yes
In-law apartments	Yes
Small (3-6 unit) apartment buildings	Neutral
Large (over 6 units) apartment buildings	No
Single family homes on 3-10 acre parcels	No
Single family homes on larger (11-30 or more acres) parcels	No
Small single family homes with less than 1,000 square feet of living space	Yes
Senior citizen housing developments with community facilities	Yes
Assisted living and continuous care facilities	Neutral
Combined residential and commercial buildings	No

Q34: Should these energy sources be promoted in Knox?

Small wind turbines for home or farm use (up to 125 feet tall)	Yes
Large wind turbines for farm or local business use (over 125 feet tall)	Neutral
Group of 3 or fewer large wind turbines to power Town owned facilities	Yes
Group of 3 or fewer large wind turbines for commercial power utilities	No
Residential solar photovoltaic (to create electricity)	Yes
Large solar photovoltaic for business, farm or Town use	Yes
Large solar photovoltaic for commercial power utilities	No
Geothermal (to heat or cool from underground mass temperatures)	Yes
Micro hydro-electric turbines	Yes
Outdoor wood burners for hot water and/or heat	Yes
Hydrofracking for shale gas	No

#83

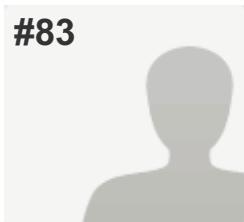
**COMPLETE***Answers Entered Manually***Collector:** Web Link - Manual Entry 3 (Web Link)**Started:** Sunday, August 17, 2014 6:56:11 PM**Last Modified:** Sunday, August 17, 2014 7:09:57 PM**Time Spent:** 00:13:45**IP Address:** 74.76.11.215

PAGE 7: Community Character

Q29: What 3 words or phrases describe the community character (culture; social, political, etc. environment/feeling) of the Town of Knox?

1. Time for a change

Q30: Should the Town be involved in preserving the community character of Knox? Yes (please continue to questions # 31 & 32)

Q31: If Yes to Question 30, Should Knox use these zoning and other measures, with public input?

Allow smaller lots in Hamlet for traditional residential development	No
Promote stewardship of large trees, stone walls, other attractive features	No
Promote Home Occupation "Cottage Industries" throughout the Town	Yes
Intermingle low impact businesses and residences throughout the Town	Yes
Expand areas zoned for mixed residential, business & light industrial development	No
Place a building size cap on non-agricultural commercial buildings	No
Develop standards for the exterior design of new commercial buildings	No
Develop standards for the exterior design of new residential buildings	No
Regulate artificial light that extends onto other properties	No
Regulate noise that extends onto other properties	No
Regulate and limit industrial development and heavy truck traffic	No

Q32: If Yes to Question 30, Should Knox use these zoning and other measures, with public input?

Support Hamlet beautification	Yes, OK to use Tax \$
Create a fund for land conservation	No
Develop wildlife/greenway corridors to promote wildlife	No

Q33: What types of residential development would you like to see more of in Knox?

Residential development designed to protect open spaces (clustered subdivision)	No
Duplexes (two roughly equal units in one building)	Neutral
In-law apartments	Neutral
Small (3-6 unit) apartment buildings	Neutral
Large (over 6 units) apartment buildings	Neutral
Single family homes on 3-10 acre parcels	Neutral
Single family homes on larger (11-30 or more acres) parcels	Neutral
Small single family homes with less than 1,000 square feet of living space	Neutral
Senior citizen housing developments with community facilities	Neutral
Assisted living and continuous care facilities	Neutral
Combined residential and commercial buildings	Neutral

Q34: Should these energy sources be promoted in Knox?

Small wind turbines for home or farm use (up to 125 feet tall)	No
Large wind turbines for farm or local business use (over 125 feet tall)	No
Group of 3 or fewer large wind turbines to power Town owned facilities	No
Group of 3 or fewer large wind turbines for commercial power utilities	No
Residential solar photovoltaic (to create electricity)	Neutral
Large solar photovoltaic for business, farm or Town use	Neutral
Large solar photovoltaic for commercial power utilities	Neutral
Geothermal (to heat or cool from underground mass temperatures)	Neutral
Micro hydro-electric turbines	Neutral
Outdoor wood burners for hot water and/or heat	Neutral
Hydrofracking for shale gas	Neutral

#84

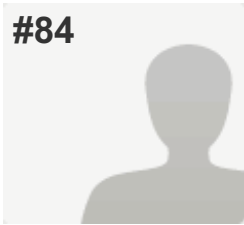
**COMPLETE***Answers Entered Manually***Collector:** Web Link - Manual Entry 4 (Web Link)**Started:** Monday, August 18, 2014 6:09:54 PM**Last Modified:** Monday, August 18, 2014 6:25:57 PM**Time Spent:** 00:16:02**IP Address:** 74.76.10.168

PAGE 7: Community Character

Q29: What 3 words or phrases describe the community character (culture; social, political, etc. environment/feeling) of the Town of Knox?

Respondent skipped this question

Q30: Should the Town be involved in preserving the community character of Knox?

Yes (please continue to questions # 31 & 32)

Q31: If Yes to Question 30, Should Knox use these zoning and other measures, with public input?

Allow smaller lots in Hamlet for traditional residential development	Yes
Promote stewardship of large trees, stone walls, other attractive features	No
Promote Home Occupation "Cottage Industries" throughout the Town	Yes
Intermingle low impact businesses and residences throughout the Town	Yes
Expand areas zoned for mixed residential, business & light industrial development	Yes
Place a building size cap on non-agricultural commercial buildings	Yes
Develop standards for the exterior design of new commercial buildings	No
Develop standards for the exterior design of new residential buildings	No
Regulate artificial light that extends onto other properties	No
Regulate noise that extends onto other properties	Yes
Regulate and limit industrial development and heavy truck traffic	Yes

Q32: If Yes to Question 30, Should Knox use these zoning and other measures, with public input?

Support Hamlet beautification	Yes, but NOT with Tax \$
Create a fund for land conservation	Yes, but NOT with Tax \$
Develop wildlife/greenway corridors to promote wildlife	Yes, but NOT with Tax \$

Q33: What types of residential development would you like to see more of in Knox?

Residential development designed to protect open spaces (clustered subdivision)	No
Duplexes (two roughly equal units in one building)	Neutral
In-law apartments	Yes
Small (3-6 unit) apartment buildings	No
Large (over 6 units) apartment buildings	No
Single family homes on 3-10 acre parcels	Yes
Single family homes on larger (11-30 or more acres) parcels	No
Small single family homes with less than 1,000 square feet of living space	Yes
Senior citizen housing developments with community facilities	Yes
Assisted living and continuous care facilities	Yes
Combined residential and commercial buildings	Neutral

Q34: Should these energy sources be promoted in Knox?

Small wind turbines for home or farm use (up to 125 feet tall)	Yes
Large wind turbines for farm or local business use (over 125 feet tall)	No
Group of 3 or fewer large wind turbines to power Town owned facilities	Yes
Group of 3 or fewer large wind turbines for commercial power utilities	No
Residential solar photovoltaic (to create electricity)	Yes
Large solar photovoltaic for business, farm or Town use	Yes
Large solar photovoltaic for commercial power utilities	No
Geothermal (to heat or cool from underground mass temperatures)	Yes
Micro hydro-electric turbines	Yes
Outdoor wood burners for hot water and/or heat	Yes
Hydrofracking for shale gas	Yes

#85

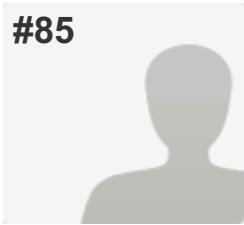
**COMPLETE***Answers Entered Manually***Collector:** Web Link - Manual Entry 4 (Web Link)**Started:** Monday, August 18, 2014 6:28:06 PM**Last Modified:** Monday, August 18, 2014 6:49:35 PM**Time Spent:** 00:21:28**IP Address:** 74.76.10.168**PAGE 7: Community Character**

Q29: What 3 words or phrases describe the community character (culture; social, political, etc. environment/feeling) of the Town of Knox?

- | | |
|----|---|
| 1. | No community spirit |
| 2. | Bedroom community which promotes unfriendly or at least distant neighbors |

Q30: Should the Town be involved in preserving the community character of Knox? Yes (please continue to questions # 31 & 32)

Q31: If Yes to Question 30, Should Knox use these zoning and other measures, with public input?

- | | |
|---|---------|
| Allow smaller lots in Hamlet for traditional residential development | No |
| Promote stewardship of large trees, stone walls, other attractive features | No |
| Promote Home Occupation "Cottage Industries" throughout the Town | Neutral |
| Intermingle low impact businesses and residences throughout the Town | No |
| Expand areas zoned for mixed residential, business & light industrial development | No |
| Place a building size cap on non-agricultural commercial buildings | Yes |
| Develop standards for the exterior design of new commercial buildings | No |
| Develop standards for the exterior design of new residential buildings | No |
| Regulate artificial light that extends onto other properties | Yes |
| Regulate noise that extends onto other properties | Yes |
| Regulate and limit industrial development and heavy truck traffic | Yes |

Q32: If Yes to Question 30, Should Knox use these zoning and other measures, with public input?

Support Hamlet beautification	Yes, but NOT with Tax \$
Create a fund for land conservation	Yes, but NOT with Tax \$
Develop wildlife/greenway corridors to promote wildlife	Yes, but NOT with Tax \$

Q33: What types of residential development would you like to see more of in Knox?

Residential development designed to protect open spaces (clustered subdivision)	No
Duplexes (two roughly equal units in one building)	No
In-law apartments	Yes
Small (3-6 unit) apartment buildings	No
Large (over 6 units) apartment buildings	No
Single family homes on 3-10 acre parcels	Yes
Single family homes on larger (11-30 or more acres) parcels	Yes
Small single family homes with less than 1,000 square feet of living space	Neutral
Senior citizen housing developments with community facilities	No
Assisted living and continuous care facilities	No
Combined residential and commercial buildings	No
Other types of residential development (please specify)	Would rather see less residential development

Q34: Should these energy sources be promoted in Knox?

Small wind turbines for home or farm use (up to 125 feet tall)	Yes
Large wind turbines for farm or local business use (over 125 feet tall)	Yes
Group of 3 or fewer large wind turbines to power Town owned facilities	Yes
Group of 3 or fewer large wind turbines for commercial power utilities	Neutral
Residential solar photovoltaic (to create electricity)	Yes
Large solar photovoltaic for business, farm or Town use	Yes
Large solar photovoltaic for commercial power utilities	Neutral
Geothermal (to heat or cool from underground mass temperatures)	Yes
Micro hydro-electric turbines	Yes
Outdoor wood burners for hot water and/or heat	Neutral

#86

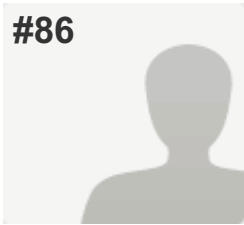
**COMPLETE***Answers Entered Manually***Collector:** Web Link - Manual Entry 4 (Web Link)**Started:** Monday, August 18, 2014 6:51:00 PM**Last Modified:** Monday, August 18, 2014 7:02:20 PM**Time Spent:** 00:11:20**IP Address:** 74.76.10.168**PAGE 7: Community Character**

Q29: What 3 words or phrases describe the community character (culture; social, political, etc. environment/feeling) of the Town of Knox?

- | | |
|----|---------------------------|
| 1. | Quiet |
| 2. | Country living lifestyles |

Q30: Should the Town be involved in preserving the community character of Knox?

Yes (please continue to questions # 31 & 32)

Q31: If Yes to Question 30, Should Knox use these zoning and other measures, with public input?

- | | |
|---|-----|
| Allow smaller lots in Hamlet for traditional residential development | No |
| Promote stewardship of large trees, stone walls, other attractive features | No |
| Promote Home Occupation "Cottage Industries" throughout the Town | No |
| Intermingle low impact businesses and residences throughout the Town | No |
| Expand areas zoned for mixed residential, business & light industrial development | No |
| Place a building size cap on non-agricultural commercial buildings | No |
| Develop standards for the exterior design of new commercial buildings | No |
| Develop standards for the exterior design of new residential buildings | No |
| Regulate artificial light that extends onto other properties | No |
| Regulate noise that extends onto other properties | No |
| Regulate and limit industrial development and heavy truck traffic | Yes |

Q32: If Yes to Question 30, Should Knox use these zoning and other measures, with public input?

Support Hamlet beautification	No
Create a fund for land conservation	No
Develop wildlife/greenway corridors to promote wildlife	No

Q33: What types of residential development would you like to see more of in Knox?

Residential development designed to protect open spaces (clustered subdivision)	No
Duplexes (two roughly equal units in one building)	No
In-law apartments	No
Small (3-6 unit) apartment buildings	No
Large (over 6 units) apartment buildings	No
Single family homes on 3-10 acre parcels	No
Single family homes on larger (11-30 or more acres) parcels	No
Small single family homes with less than 1,000 square feet of living space	No
Senior citizen housing developments with community facilities	No
Assisted living and continuous care facilities	No
Combined residential and commercial buildings	No

Q34: Should these energy sources be promoted in Knox?

Small wind turbines for home or farm use (up to 125 feet tall)	Neutral
Large wind turbines for farm or local business use (over 125 feet tall)	No
Group of 3 or fewer large wind turbines to power Town owned facilities	No
Group of 3 or fewer large wind turbines for commercial power utilities	No
Residential solar photovoltaic (to create electricity)	No
Large solar photovoltaic for business, farm or Town use	No
Large solar photovoltaic for commercial power utilities	No
Geothermal (to heat or cool from underground mass temperatures)	No
Micro hydro-electric turbines	No
Outdoor wood burners for hot water and/or heat	Neutral
Hydrofracking for shale gas	No

#87

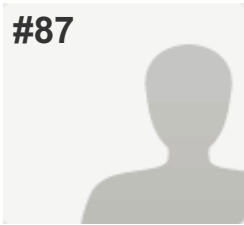
**COMPLETE***Answers Entered Manually***Collector:** Web Link - Manual Entry 4 (Web Link)**Started:** Monday, August 18, 2014 7:02:58 PM**Last Modified:** Monday, August 18, 2014 7:18:13 PM**Time Spent:** 00:15:14**IP Address:** 74.76.10.168

PAGE 7: Community Character

Q29: What 3 words or phrases describe the community character (culture; social, political, etc. environment/feeling) of the Town of Knox?

Respondent skipped this question

Q30: Should the Town be involved in preserving the community character of Knox?

Respondent skipped this question

Q31: If Yes to Question 30, Should Knox use these zoning and other measures, with public input?

Allow smaller lots in Hamlet for traditional residential development Yes

Promote stewardship of large trees, stone walls, other attractive features Yes

Promote Home Occupation "Cottage Industries" throughout the Town Neutral

Intermingle low impact businesses and residences throughout the Town Yes

Expand areas zoned for mixed residential, business & light industrial development Yes

Place a building size cap on non-agricultural commercial buildings Neutral

Develop standards for the exterior design of new commercial buildings No

Develop standards for the exterior design of new residential buildings No

Regulate artificial light that extends onto other properties Neutral

Regulate noise that extends onto other properties No

Regulate and limit industrial development and heavy truck traffic No

Q32: If Yes to Question 30, Should Knox use these zoning and other measures, with public input?

Support Hamlet beautification	Yes, but NOT with Tax \$
Create a fund for land conservation	No
Develop wildlife/greenway corridors to promote wildlife	Yes, but NOT with Tax \$

Q33: What types of residential development would you like to see more of in Knox?

Residential development designed to protect open spaces (clustered subdivision)	Yes
Duplexes (two roughly equal units in one building)	No
In-law apartments	Yes
Small (3-6 unit) apartment buildings	Yes
Large (over 6 units) apartment buildings	Yes
Single family homes on 3-10 acre parcels	Yes
Single family homes on larger (11-30 or more acres) parcels	Yes
Small single family homes with less than 1,000 square feet of living space	No
Senior citizen housing developments with community facilities	Yes
Assisted living and continuous care facilities	Neutral
Combined residential and commercial buildings	No

Q34: Should these energy sources be promoted in Knox?

Small wind turbines for home or farm use (up to 125 feet tall)	Yes
Large wind turbines for farm or local business use (over 125 feet tall)	No
Group of 3 or fewer large wind turbines to power Town owned facilities	No
Group of 3 or fewer large wind turbines for commercial power utilities	Yes
Residential solar photovoltaic (to create electricity)	Yes
Large solar photovoltaic for business, farm or Town use	Yes
Large solar photovoltaic for commercial power utilities	Yes
Geothermal (to heat or cool from underground mass temperatures)	Yes
Micro hydro-electric turbines	Yes
Outdoor wood burners for hot water and/or heat	Yes
Hydrofracking for shale gas	Neutral

#88

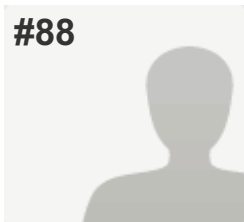
**COMPLETE***Answers Entered Manually***Collector:** Web Link - Manual Entry 4 (Web Link)**Started:** Monday, August 18, 2014 7:18:58 PM**Last Modified:** Monday, August 18, 2014 7:29:47 PM**Time Spent:** 00:10:49**IP Address:** 74.76.10.168

PAGE 7: Community Character

Q29: What 3 words or phrases describe the community character (culture; social, political, etc. environment/feeling) of the Town of Knox?

Respondent skipped this question

Q30: Should the Town be involved in preserving the community character of Knox?

No (please skip to question # 33)

Q31: If Yes to Question 30, Should Knox use these zoning and other measures, with public input?

Respondent skipped this question

Q32: If Yes to Question 30, Should Knox use these zoning and other measures, with public input?

Support Hamlet beautification

No

Create a fund for land conservation

Yes, but NOT with Tax \$

Develop wildlife/greenway corridors to promote wildlife

Yes, but NOT with Tax \$

Q33: What types of residential development would you like to see more of in Knox?

Residential development designed to protect open spaces (clustered subdivision)	No
Duplexes (two roughly equal units in one building)	No
In-law apartments	No
Small (3-6 unit) apartment buildings	No
Large (over 6 units) apartment buildings	No
Single family homes on 3-10 acre parcels	No
Single family homes on larger (11-30 or more acres) parcels	Yes
Small single family homes with less than 1,000 square feet of living space	Yes
Senior citizen housing developments with community facilities	No
Assisted living and continuous care facilities	No
Combined residential and commercial buildings	No

Q34: Should these energy sources be promoted in Knox?

Small wind turbines for home or farm use (up to 125 feet tall)	No
Large wind turbines for farm or local business use (over 125 feet tall)	No
Group of 3 or fewer large wind turbines to power Town owned facilities	No
Group of 3 or fewer large wind turbines for commercial power utilities	No
Residential solar photovoltaic (to create electricity)	Yes
Large solar photovoltaic for business, farm or Town use	No
Large solar photovoltaic for commercial power utilities	No
Geothermal (to heat or cool from underground mass temperatures)	No
Micro hydro-electric turbines	No
Outdoor wood burners for hot water and/or heat	Yes
Hydrofracking for shale gas	No

#89

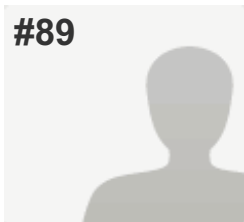
**COMPLETE***Answers Entered Manually***Collector:** Web Link - Manual Entry 4 (Web Link)**Started:** Monday, August 18, 2014 7:32:29 PM**Last Modified:** Monday, August 18, 2014 7:48:12 PM**Time Spent:** 00:15:43**IP Address:** 74.76.10.168

PAGE 7: Community Character

Q29: What 3 words or phrases describe the community character (culture; social, political, etc. environment/feeling) of the Town of Knox?

Respondent skipped this question

Q30: Should the Town be involved in preserving the community character of Knox?

Yes (please continue to questions # 31 & 32)

Q31: If Yes to Question 30, Should Knox use these zoning and other measures, with public input?

Allow smaller lots in Hamlet for traditional residential development Yes

Promote stewardship of large trees, stone walls, other attractive features Yes

Promote Home Occupation "Cottage Industries" throughout the Town Yes

Intermingle low impact businesses and residences throughout the Town Yes

Expand areas zoned for mixed residential, business & light industrial development No

Place a building size cap on non-agricultural commercial buildings Yes

Develop standards for the exterior design of new commercial buildings Yes

Develop standards for the exterior design of new residential buildings No

Regulate artificial light that extends onto other properties Yes

Regulate noise that extends onto other properties Yes

Regulate and limit industrial development and heavy truck traffic Yes

Q32: If Yes to Question 30, Should Knox use these zoning and other measures, with public input?

Support Hamlet beautification	Yes, but NOT with Tax \$
Create a fund for land conservation	Yes, but NOT with Tax \$
Develop wildlife/greenway corridors to promote wildlife	Yes, but NOT with Tax \$

Q33: What types of residential development would you like to see more of in Knox?

Residential development designed to protect open spaces (clustered subdivision)	No
Duplexes (two roughly equal units in one building)	No
In-law apartments	Yes
Small (3-6 unit) apartment buildings	Neutral
Large (over 6 units) apartment buildings	No
Single family homes on 3-10 acre parcels	Yes
Single family homes on larger (11-30 or more acres) parcels	Yes
Small single family homes with less than 1,000 square feet of living space	Yes
Senior citizen housing developments with community facilities	Yes
Assisted living and continuous care facilities	Yes
Combined residential and commercial buildings	No

Q34: Should these energy sources be promoted in Knox?

Small wind turbines for home or farm use (up to 125 feet tall)	Yes
Large wind turbines for farm or local business use (over 125 feet tall)	Don't Know
Group of 3 or fewer large wind turbines to power Town owned facilities	Yes
Group of 3 or fewer large wind turbines for commercial power utilities	No
Residential solar photovoltaic (to create electricity)	Yes
Large solar photovoltaic for business, farm or Town use	Yes
Large solar photovoltaic for commercial power utilities	Don't Know
Geothermal (to heat or cool from underground mass temperatures)	Yes
Micro hydro-electric turbines	Yes
Outdoor wood burners for hot water and/or heat	Yes
Hydrofracking for shale gas	No

#90

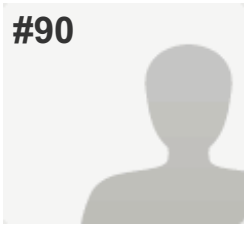
**COMPLETE***Answers Entered Manually***Collector:** Web Link - Manual Entry 4 (Web Link)**Started:** Monday, August 18, 2014 8:05:24 PM**Last Modified:** Monday, August 18, 2014 8:22:03 PM**Time Spent:** 00:16:39**IP Address:** 74.76.10.168

PAGE 7: Community Character

Q29: What 3 words or phrases describe the community character (culture; social, political, etc. environment/feeling) of the Town of Knox?

Respondent skipped this question

Q30: Should the Town be involved in preserving the community character of Knox?

Yes (please continue to questions # 31 & 32)

Q31: If Yes to Question 30, Should Knox use these zoning and other measures, with public input?

Allow smaller lots in Hamlet for traditional residential development Neutral

Promote stewardship of large trees, stone walls, other attractive features Yes

Promote Home Occupation "Cottage Industries" throughout the Town Neutral

Intermingle low impact businesses and residences throughout the Town No

Expand areas zoned for mixed residential, business & light industrial development No

Place a building size cap on non-agricultural commercial buildings Yes

Develop standards for the exterior design of new commercial buildings Yes

Develop standards for the exterior design of new residential buildings Yes

Regulate artificial light that extends onto other properties Yes

Regulate noise that extends onto other properties Yes

Regulate and limit industrial development and heavy truck traffic Yes

Q32: If Yes to Question 30, Should Knox use these zoning and other measures, with public input?

Support Hamlet beautification	Yes, but NOT with Tax \$
Create a fund for land conservation	Yes, OK to use Tax \$
Develop wildlife/greenway corridors to promote wildlife	Yes, but NOT with Tax \$

Q33: What types of residential development would you like to see more of in Knox?

Residential development designed to protect open spaces (clustered subdivision)	Yes
Duplexes (two roughly equal units in one building)	Neutral
In-law apartments	Yes
Small (3-6 unit) apartment buildings	No
Large (over 6 units) apartment buildings	No
Single family homes on 3-10 acre parcels	Yes
Single family homes on larger (11-30 or more acres) parcels	Yes
Small single family homes with less than 1,000 square feet of living space	Yes
Senior citizen housing developments with community facilities	Yes
Assisted living and continuous care facilities	Yes
Combined residential and commercial buildings	No

Q34: Should these energy sources be promoted in Knox?

Small wind turbines for home or farm use (up to 125 feet tall)	No
Large wind turbines for farm or local business use (over 125 feet tall)	No
Group of 3 or fewer large wind turbines to power Town owned facilities	No
Group of 3 or fewer large wind turbines for commercial power utilities	No
Residential solar photovoltaic (to create electricity)	Yes
Large solar photovoltaic for business, farm or Town use	Yes
Large solar photovoltaic for commercial power utilities	Don't Know
Geothermal (to heat or cool from underground mass temperatures)	Yes
Micro hydro-electric turbines	Yes
Outdoor wood burners for hot water and/or heat	Neutral
Hydrofracking for shale gas	No

#91

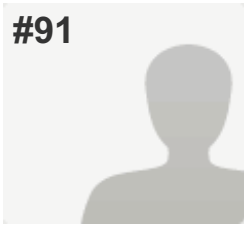

COMPLETE

Answers Entered Manually

Collector: Web Link - Manual Entry 4 (Web Link)

Started: Monday, August 18, 2014 8:22:37 PM

Last Modified: Monday, August 18, 2014 8:39:01 PM

Time Spent: 00:16:23

IP Address: 74.76.10.168

PAGE 7: Community Character

Q29: What 3 words or phrases describe the community character (culture; social, political, etc. environment/feeling) of the Town of Knox?

- | | |
|----|-----------|
| 1. | Barren |
| 2. | Depressed |
| 3. | Negative |

Q30: Should the Town be involved in preserving the community character of Knox?

Yes (please continue to questions # 31 & 32)

Q31: If Yes to Question 30, Should Knox use these zoning and other measures, with public input?

Allow smaller lots in Hamlet for traditional residential development	No
Promote stewardship of large trees, stone walls, other attractive features	Yes
Promote Home Occupation "Cottage Industries" throughout the Town	Yes
Intermingle low impact businesses and residences throughout the Town	Yes
Expand areas zoned for mixed residential, business & light industrial development	Yes
Place a building size cap on non-agricultural commercial buildings	Yes
Develop standards for the exterior design of new commercial buildings	Yes
Develop standards for the exterior design of new residential buildings	Yes
Regulate artificial light that extends onto other properties	Yes
Regulate noise that extends onto other properties	Yes
Regulate and limit industrial development and heavy truck traffic	Yes
Other (please specify)	(item H: "And make them universal)

Q32: If Yes to Question 30, Should Knox use these zoning and other measures, with public input?

Support Hamlet beautification	Yes, OK to use Tax \$
Create a fund for land conservation	Yes, OK to use Tax \$
Develop wildlife/greenway corridors to promote wildlife	Yes, OK to use Tax \$

Q33: What types of residential development would you like to see more of in Knox?

Residential development designed to protect open spaces (clustered subdivision)	Yes
Duplexes (two roughly equal units in one building)	No
In-law apartments	Yes
Small (3-6 unit) apartment buildings	No
Large (over 6 units) apartment buildings	No
Single family homes on 3-10 acre parcels	Yes
Single family homes on larger (11-30 or more acres) parcels	Yes
Small single family homes with less than 1,000 square feet of living space	No
Senior citizen housing developments with community facilities	Neutral
Assisted living and continuous care facilities	Neutral
Combined residential and commercial buildings	Yes

Q34: Should these energy sources be promoted in Knox?

Small wind turbines for home or farm use (up to 125 feet tall)	Yes
Large wind turbines for farm or local business use (over 125 feet tall)	Yes
Group of 3 or fewer large wind turbines to power Town owned facilities	Neutral
Group of 3 or fewer large wind turbines for commercial power utilities	Neutral
Residential solar photovoltaic (to create electricity)	Yes
Large solar photovoltaic for business, farm or Town use	Yes
Large solar photovoltaic for commercial power utilities	Yes
Geothermal (to heat or cool from underground mass temperatures)	Neutral
Micro hydro-electric turbines	Neutral
Outdoor wood burners for hot water and/or heat	Neutral
Hydrofracking for shale gas	No

#92

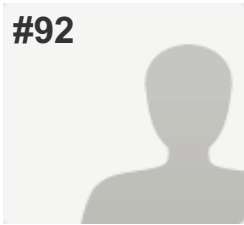

COMPLETE

Answers Entered Manually

Collector: Web Link - Manual Entry 4 (Web Link)

Started: Monday, August 18, 2014 8:39:35 PM

Last Modified: Monday, August 18, 2014 9:00:46 PM

Time Spent: 00:21:10

IP Address: 74.76.10.168

PAGE 7: Community Character

Q29: What 3 words or phrases describe the community character (culture; social, political, etc. environment/feeling) of the Town of Knox?

- | | |
|----|-----------|
| 1. | Caring |
| 2. | Giving |
| 3. | Congenial |

Q30: Should the Town be involved in preserving the community character of Knox?

Yes (please continue to questions # 31 & 32)

Q31: If Yes to Question 30, Should Knox use these zoning and other measures, with public input?

Allow smaller lots in Hamlet for traditional residential development	Neutral
Promote stewardship of large trees, stone walls, other attractive features	Neutral
Promote Home Occupation "Cottage Industries" throughout the Town	Neutral
Intermingle low impact businesses and residences throughout the Town	Neutral
Expand areas zoned for mixed residential, business & light industrial development	Neutral
Place a building size cap on non-agricultural commercial buildings	No
Develop standards for the exterior design of new commercial buildings	No
Develop standards for the exterior design of new residential buildings	No
Regulate artificial light that extends onto other properties	Yes
Regulate noise that extends onto other properties	No
Regulate and limit industrial development and heavy truck traffic	No

Q32: If Yes to Question 30, Should Knox use these zoning and other measures, with public input?

Support Hamlet beautification	Yes, OK to use Tax \$
Create a fund for land conservation	Yes, OK to use Tax \$
Develop wildlife/greenway corridors to promote wildlife	Yes, but NOT with Tax \$

Q33: What types of residential development would you like to see more of in Knox?

Residential development designed to protect open spaces (clustered subdivision)	Neutral
Duplexes (two roughly equal units in one building)	Neutral
In-law apartments	Yes
Small (3-6 unit) apartment buildings	No
Large (over 6 units) apartment buildings	Yes
Single family homes on 3-10 acre parcels	Yes
Single family homes on larger (11-30 or more acres) parcels	Neutral
Senior citizen housing developments with community facilities	Yes
Assisted living and continuous care facilities	Yes
Combined residential and commercial buildings	Yes

Q34: Should these energy sources be promoted in Knox?

Small wind turbines for home or farm use (up to 125 feet tall)	Yes
Large wind turbines for farm or local business use (over 125 feet tall)	Yes
Group of 3 or fewer large wind turbines to power Town owned facilities	Yes
Group of 3 or fewer large wind turbines for commercial power utilities	Yes
Residential solar photovoltaic (to create electricity)	Yes
Large solar photovoltaic for business, farm or Town use	Yes
Large solar photovoltaic for commercial power utilities	Yes
Geothermal (to heat or cool from underground mass temperatures)	Yes
Micro hydro-electric turbines	Yes
Outdoor wood burners for hot water and/or heat	Yes
Hydrofracking for shale gas	No

#93

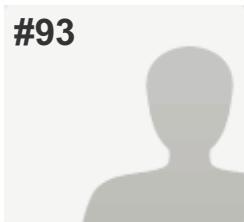
**COMPLETE***Answers Entered Manually***Collector:** Web Link - Manual Entry 5 (Web Link)**Started:** Tuesday, August 19, 2014 8:05:26 AM**Last Modified:** Tuesday, August 19, 2014 8:18:15 AM**Time Spent:** 00:12:48**IP Address:** 74.76.10.168

PAGE 7: Community Character

Q29: What 3 words or phrases describe the community character (culture; social, political, etc. environment/feeling) of the Town of Knox?

1. Unknown

Q30: Should the Town be involved in preserving the community character of Knox?

Respondent skipped this question

Q31: If Yes to Question 30, Should Knox use these zoning and other measures, with public input?

Allow smaller lots in Hamlet for traditional residential development	No
Promote stewardship of large trees, stone walls, other attractive features	Yes
Promote Home Occupation "Cottage Industries" throughout the Town	Yes
Intermingle low impact businesses and residences throughout the Town	Neutral
Expand areas zoned for mixed residential, business & light industrial development	No
Place a building size cap on non-agricultural commercial buildings	Yes
Develop standards for the exterior design of new commercial buildings	Yes
Develop standards for the exterior design of new residential buildings	No
Regulate artificial light that extends onto other properties	Yes
Regulate noise that extends onto other properties	Neutral
Regulate and limit industrial development and heavy truck traffic	Yes

Q32: If Yes to Question 30, Should Knox use these zoning and other measures, with public input?

Support Hamlet beautification	Yes, OK to use Tax \$
Create a fund for land conservation	Yes, OK to use Tax \$
Develop wildlife/greenway corridors to promote wildlife	Yes, but NOT with Tax \$

Q33: What types of residential development would you like to see more of in Knox?

Residential development designed to protect open spaces (clustered subdivision)	No
Duplexes (two roughly equal units in one building)	Neutral
In-law apartments	Neutral
Small (3-6 unit) apartment buildings	No
Large (over 6 units) apartment buildings	No
Single family homes on 3-10 acre parcels	No
Single family homes on larger (11-30 or more acres) parcels	No
Small single family homes with less than 1,000 square feet of living space	No
Senior citizen housing developments with community facilities	Neutral
Assisted living and continuous care facilities	No
Combined residential and commercial buildings	No

Q34: Should these energy sources be promoted in Knox?

Small wind turbines for home or farm use (up to 125 feet tall)	Yes
Large wind turbines for farm or local business use (over 125 feet tall)	No
Group of 3 or fewer large wind turbines to power Town owned facilities	No
Group of 3 or fewer large wind turbines for commercial power utilities	No
Residential solar photovoltaic (to create electricity)	Yes
Large solar photovoltaic for business, farm or Town use	Neutral
Large solar photovoltaic for commercial power utilities	No
Geothermal (to heat or cool from underground mass temperatures)	Yes
Outdoor wood burners for hot water and/or heat	No
Hydrofracking for shale gas	No

#94

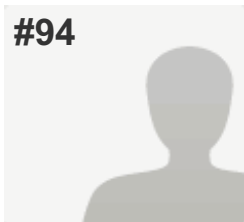
**COMPLETE***Answers Entered Manually***Collector:** Web Link - Manual Entry 5 (Web Link)**Started:** Tuesday, August 19, 2014 8:18:53 AM**Last Modified:** Tuesday, August 19, 2014 8:30:05 AM**Time Spent:** 00:11:12**IP Address:** 74.76.10.168

PAGE 7: Community Character

Q29: What 3 words or phrases describe the community character (culture; social, political, etc. environment/feeling) of the Town of Knox?

Respondent skipped this question

Q30: Should the Town be involved in preserving the community character of Knox?

Yes (please continue to questions # 31 & 32)

Q31: If Yes to Question 30, Should Knox use these zoning and other measures, with public input?

Allow smaller lots in Hamlet for traditional residential development Neutral

Promote stewardship of large trees, stone walls, other attractive features Yes

Promote Home Occupation "Cottage Industries" throughout the Town Yes

Intermingle low impact businesses and residences throughout the Town Yes

Expand areas zoned for mixed residential, business & light industrial development Neutral

Place a building size cap on non-agricultural commercial buildings Yes

Develop standards for the exterior design of new commercial buildings Yes

Develop standards for the exterior design of new residential buildings Yes

Regulate artificial light that extends onto other properties Yes

Regulate noise that extends onto other properties Yes

Regulate and limit industrial development and heavy truck traffic Yes

Q32: If Yes to Question 30, Should Knox use these zoning and other measures, with public input?

Support Hamlet beautification	Yes, OK to use Tax \$
Create a fund for land conservation	Yes, OK to use Tax \$
Develop wildlife/greenway corridors to promote wildlife	Yes, OK to use Tax \$

Q33: What types of residential development would you like to see more of in Knox?

Residential development designed to protect open spaces (clustered subdivision)	Yes
Duplexes (two roughly equal units in one building)	Neutral
In-law apartments	Neutral
Small (3-6 unit) apartment buildings	No
Large (over 6 units) apartment buildings	No
Single family homes on 3-10 acre parcels	Yes
Single family homes on larger (11-30 or more acres) parcels	Yes
Small single family homes with less than 1,000 square feet of living space	No
Senior citizen housing developments with community facilities	Neutral
Assisted living and continuous care facilities	Neutral
Combined residential and commercial buildings	Neutral

Q34: Should these energy sources be promoted in Knox?

Small wind turbines for home or farm use (up to 125 feet tall)	Yes
Large wind turbines for farm or local business use (over 125 feet tall)	Neutral
Group of 3 or fewer large wind turbines to power Town owned facilities	Yes
Group of 3 or fewer large wind turbines for commercial power utilities	Yes
Residential solar photovoltaic (to create electricity)	Yes
Large solar photovoltaic for business, farm or Town use	Yes
Large solar photovoltaic for commercial power utilities	Yes
Geothermal (to heat or cool from underground mass temperatures)	Yes
Micro hydro-electric turbines	Yes
Outdoor wood burners for hot water and/or heat	Yes
Hydrofracking for shale gas	No

#95

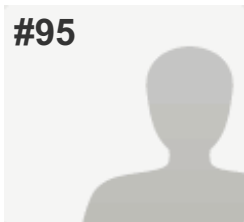
**COMPLETE***Answers Entered Manually***Collector:** Web Link - Manual Entry 5 (Web Link)**Started:** Tuesday, August 19, 2014 8:31:08 AM**Last Modified:** Tuesday, August 19, 2014 8:46:20 AM**Time Spent:** 00:15:11**IP Address:** 74.76.10.168**PAGE 7: Community Character**

Q29: What 3 words or phrases describe the community character (culture; social, political, etc. environment/feeling) of the Town of Knox?

- | | |
|----|---|
| 1. | Private |
| 2. | Friendly when people gather (transfer station days) |

Q30: Should the Town be involved in preserving the community character of Knox? Yes (please continue to questions # 31 & 32)

Q31: If Yes to Question 30, Should Knox use these zoning and other measures, with public input?

- | | |
|---|-----|
| Allow smaller lots in Hamlet for traditional residential development | No |
| Promote stewardship of large trees, stone walls, other attractive features | Yes |
| Promote Home Occupation "Cottage Industries" throughout the Town | Yes |
| Intermingle low impact businesses and residences throughout the Town | Yes |
| Expand areas zoned for mixed residential, business & light industrial development | Yes |
| Place a building size cap on non-agricultural commercial buildings | Yes |
| Develop standards for the exterior design of new commercial buildings | Yes |
| Develop standards for the exterior design of new residential buildings | No |
| Regulate artificial light that extends onto other properties | Yes |
| Regulate noise that extends onto other properties | Yes |
| Regulate and limit industrial development and heavy truck traffic | Yes |

Q32: If Yes to Question 30, Should Knox use these zoning and other measures, with public input?

Support Hamlet beautification	Yes, OK to use Tax \$
Create a fund for land conservation	Yes, OK to use Tax \$
Develop wildlife/greenway corridors to promote wildlife	Yes, OK to use Tax \$

Q33: What types of residential development would you like to see more of in Knox?

Residential development designed to protect open spaces (clustered subdivision)	Yes
Duplexes (two roughly equal units in one building)	No
In-law apartments	Neutral
Small (3-6 unit) apartment buildings	No
Large (over 6 units) apartment buildings	No
Single family homes on 3-10 acre parcels	Yes
Single family homes on larger (11-30 or more acres) parcels	Yes
Small single family homes with less than 1,000 square feet of living space	No
Senior citizen housing developments with community facilities	Yes
Assisted living and continuous care facilities	Yes
Combined residential and commercial buildings	No

Q34: Should these energy sources be promoted in Knox?

Small wind turbines for home or farm use (up to 125 feet tall)	Yes
Large wind turbines for farm or local business use (over 125 feet tall)	Yes
Group of 3 or fewer large wind turbines to power Town owned facilities	Yes
Group of 3 or fewer large wind turbines for commercial power utilities	Yes
Residential solar photovoltaic (to create electricity)	Yes
Large solar photovoltaic for business, farm or Town use	Yes
Large solar photovoltaic for commercial power utilities	Yes
Geothermal (to heat or cool from underground mass temperatures)	Yes
Micro hydro-electric turbines	Yes
Outdoor wood burners for hot water and/or heat	Yes
Hydrofracking for shale gas	No

#96

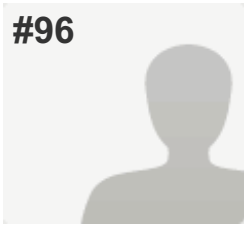

COMPLETE

Answers Entered Manually

Collector: Web Link - Manual Entry 5 (Web Link)

Started: Tuesday, August 19, 2014 8:46:57 AM

Last Modified: Tuesday, August 19, 2014 9:11:03 AM

Time Spent: 00:24:05

IP Address: 74.76.10.168

PAGE 7: Community Character

Q29: What 3 words or phrases describe the community character (culture; social, political, etc. environment/feeling) of the Town of Knox?

- | | |
|----|-----------------|
| 1. | Reserved |
| 2. | Rural |
| 3. | Family oriented |

Q30: Should the Town be involved in preserving the community character of Knox?

Yes (please continue to questions # 31 & 32)

Q31: If Yes to Question 30, Should Knox use these zoning and other measures, with public input?

Allow smaller lots in Hamlet for traditional residential development	Yes
Promote stewardship of large trees, stone walls, other attractive features	Yes
Promote Home Occupation "Cottage Industries" throughout the Town	Yes
Intermingle low impact businesses and residences throughout the Town	Yes
Expand areas zoned for mixed residential, business & light industrial development	Yes
Place a building size cap on non-agricultural commercial buildings	Yes
Develop standards for the exterior design of new commercial buildings	No
Develop standards for the exterior design of new residential buildings	No
Regulate artificial light that extends onto other properties	No
Regulate noise that extends onto other properties	Yes
Regulate and limit industrial development and heavy truck traffic	Yes

Q32: If Yes to Question 30, Should Knox use these zoning and other measures, with public input?

Support Hamlet beautification	Yes, but NOT with Tax \$
Create a fund for land conservation	Yes, but NOT with Tax \$
Develop wildlife/greenway corridors to promote wildlife	Yes, but NOT with Tax \$

Q33: What types of residential development would you like to see more of in Knox?

Residential development designed to protect open spaces (clustered subdivision)	No
Duplexes (two roughly equal units in one building)	No
In-law apartments	Yes
Small (3-6 unit) apartment buildings	Neutral
Large (over 6 units) apartment buildings	Neutral
Single family homes on 3-10 acre parcels	Yes
Single family homes on larger (11-30 or more acres) parcels	No
Small single family homes with less than 1,000 square feet of living space	No
Senior citizen housing developments with community facilities	Yes
Assisted living and continuous care facilities	Yes
Combined residential and commercial buildings	Yes

Q34: Should these energy sources be promoted in Knox?

Small wind turbines for home or farm use (up to 125 feet tall)	Yes
Large wind turbines for farm or local business use (over 125 feet tall)	Yes
Group of 3 or fewer large wind turbines to power Town owned facilities	Yes
Group of 3 or fewer large wind turbines for commercial power utilities	Yes
Residential solar photovoltaic (to create electricity)	Yes
Large solar photovoltaic for business, farm or Town use	Yes
Large solar photovoltaic for commercial power utilities	Yes
Geothermal (to heat or cool from underground mass temperatures)	Yes
Micro hydro-electric turbines	Yes
Outdoor wood burners for hot water and/or heat	Yes
Hydrofracking for shale gas	No

#97

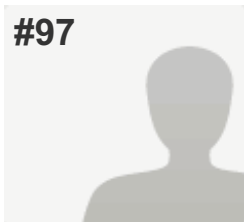
**COMPLETE***Answers Entered Manually***Collector:** Web Link - Manual Entry 5 (Web Link)**Started:** Tuesday, August 19, 2014 9:11:35 AM**Last Modified:** Tuesday, August 19, 2014 9:21:47 AM**Time Spent:** 00:10:11**IP Address:** 74.76.10.168

PAGE 7: Community Character

Q29: What 3 words or phrases describe the community character (culture; social, political, etc. environment/feeling) of the Town of Knox?

Respondent skipped this question

Q30: Should the Town be involved in preserving the community character of Knox?

Respondent skipped this question

Q31: If Yes to Question 30, Should Knox use these zoning and other measures, with public input?

Respondent skipped this question

Q32: If Yes to Question 30, Should Knox use these zoning and other measures, with public input?

Respondent skipped this question

Q33: What types of residential development would you like to see more of in Knox?

Respondent skipped this question

Q34: Should these energy sources be promoted in Knox?

Small wind turbines for home or farm use (up to 125 feet tall)	Yes
Large wind turbines for farm or local business use (over 125 feet tall)	Yes
Group of 3 or fewer large wind turbines to power Town owned facilities	Yes
Group of 3 or fewer large wind turbines for commercial power utilities	Neutral
Residential solar photovoltaic (to create electricity)	No
Large solar photovoltaic for business, farm or Town use	No
Large solar photovoltaic for commercial power utilities	No
Geothermal (to heat or cool from underground mass temperatures)	Neutral
Micro hydro-electric turbines	Neutral
Outdoor wood burners for hot water and/or heat	Yes
Hydrofracking for shale gas	Neutral

#98

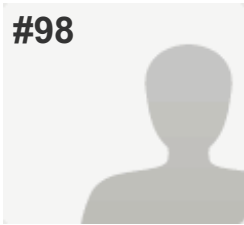
**COMPLETE***Answers Entered Manually***Collector:** Web Link - Manual Entry 5 (Web Link)**Started:** Tuesday, August 19, 2014 9:24:04 AM**Last Modified:** Tuesday, August 19, 2014 9:38:04 AM**Time Spent:** 00:14:00**IP Address:** 74.76.10.168

PAGE 7: Community Character

Q29: What 3 words or phrases describe the community character (culture; social, political, etc. environment/feeling) of the Town of Knox?

1. Rural

Q30: Should the Town be involved in preserving the community character of Knox? Yes (please continue to questions # 31 & 32)

Q31: If Yes to Question 30, Should Knox use these zoning and other measures, with public input?

Allow smaller lots in Hamlet for traditional residential development	Yes
Promote stewardship of large trees, stone walls, other attractive features	Yes
Promote Home Occupation "Cottage Industries" throughout the Town	Yes
Intermingle low impact businesses and residences throughout the Town	Yes
Expand areas zoned for mixed residential, business & light industrial development	Yes
Place a building size cap on non-agricultural commercial buildings	Yes
Develop standards for the exterior design of new commercial buildings	Yes
Develop standards for the exterior design of new residential buildings	No
Regulate artificial light that extends onto other properties	Don't Know
Regulate noise that extends onto other properties	Yes
Regulate and limit industrial development and heavy truck traffic	Yes

Q32: If Yes to Question 30, Should Knox use these zoning and other measures, with public input?

Support Hamlet beautification	Yes, but NOT with Tax \$
Create a fund for land conservation	Yes, OK to use Tax \$
Develop wildlife/greenway corridors to promote wildlife	Yes, but NOT with Tax \$

Q33: What types of residential development would you like to see more of in Knox?

Residential development designed to protect open spaces (clustered subdivision)	No
Duplexes (two roughly equal units in one building)	Don't Know
In-law apartments	Neutral
Small (3-6 unit) apartment buildings	No
Large (over 6 units) apartment buildings	No
Single family homes on 3-10 acre parcels	Yes
Single family homes on larger (11-30 or more acres) parcels	Yes
Small single family homes with less than 1,000 square feet of living space	Neutral
Senior citizen housing developments with community facilities	No
Assisted living and continuous care facilities	No
Combined residential and commercial buildings	Neutral

Q34: Should these energy sources be promoted in Knox?

Small wind turbines for home or farm use (up to 125 feet tall)	Yes
Large wind turbines for farm or local business use (over 125 feet tall)	Yes
Group of 3 or fewer large wind turbines to power Town owned facilities	Yes
Group of 3 or fewer large wind turbines for commercial power utilities	Neutral
Residential solar photovoltaic (to create electricity)	Yes
Large solar photovoltaic for business, farm or Town use	Yes
Large solar photovoltaic for commercial power utilities	Yes
Geothermal (to heat or cool from underground mass temperatures)	Don't Know
Micro hydro-electric turbines	Don't Know
Outdoor wood burners for hot water and/or heat	Yes
Hydrofracking for shale gas	Don't Know

#99

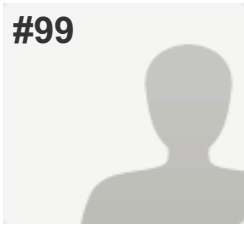
**COMPLETE***Answers Entered Manually***Collector:** Web Link - Manual Entry 5 (Web Link)**Started:** Tuesday, August 19, 2014 9:38:59 AM**Last Modified:** Tuesday, August 19, 2014 9:59:21 AM**Time Spent:** 00:20:22**IP Address:** 74.76.10.168**PAGE 7: Community Character**

Q29: What 3 words or phrases describe the community character (culture; social, political, etc. environment/feeling) of the Town of Knox?

- | | |
|----|------------|
| 1. | Quiet |
| 2. | Neighborly |

Q30: Should the Town be involved in preserving the community character of Knox?

Respondent skipped this question

Q31: If Yes to Question 30, Should Knox use these zoning and other measures, with public input?

- | | |
|---|------------|
| Allow smaller lots in Hamlet for traditional residential development | Yes |
| Promote stewardship of large trees, stone walls, other attractive features | Yes |
| Promote Home Occupation "Cottage Industries" throughout the Town | Yes |
| Intermingle low impact businesses and residences throughout the Town | Yes |
| Expand areas zoned for mixed residential, business & light industrial development | Yes |
| Place a building size cap on non-agricultural commercial buildings | Yes |
| Develop standards for the exterior design of new commercial buildings | Yes |
| Develop standards for the exterior design of new residential buildings | Don't Know |
| Regulate artificial light that extends onto other properties | Yes |
| Regulate noise that extends onto other properties | Yes |
| Regulate and limit industrial development and heavy truck traffic | Yes |

Q32: If Yes to Question 30, Should Knox use these zoning and other measures, with public input?

Support Hamlet beautification	Yes, OK to use Tax \$
Create a fund for land conservation	Yes, but NOT with Tax \$
Develop wildlife/greenway corridors to promote wildlife	Yes, but NOT with Tax \$

Q33: What types of residential development would you like to see more of in Knox?

Residential development designed to protect open spaces (clustered subdivision)	Yes
Duplexes (two roughly equal units in one building)	No
In-law apartments	Neutral
Small (3-6 unit) apartment buildings	Neutral
Large (over 6 units) apartment buildings	No
Single family homes on 3-10 acre parcels	Neutral
Single family homes on larger (11-30 or more acres) parcels	Neutral
Small single family homes with less than 1,000 square feet of living space	Neutral
Senior citizen housing developments with community facilities	Yes
Assisted living and continuous care facilities	Yes
Combined residential and commercial buildings	Neutral

Q34: Should these energy sources be promoted in Knox?

Small wind turbines for home or farm use (up to 125 feet tall)	Yes
Large wind turbines for farm or local business use (over 125 feet tall)	Don't Know
Group of 3 or fewer large wind turbines to power Town owned facilities	Don't Know
Group of 3 or fewer large wind turbines for commercial power utilities	Don't Know
Residential solar photovoltaic (to create electricity)	Yes
Large solar photovoltaic for business, farm or Town use	Don't Know
Large solar photovoltaic for commercial power utilities	Don't Know
Geothermal (to heat or cool from underground mass temperatures)	Don't Know
Micro hydro-electric turbines	Don't Know
Outdoor wood burners for hot water and/or heat	Neutral
Hydrofracking for shale gas	No

#100

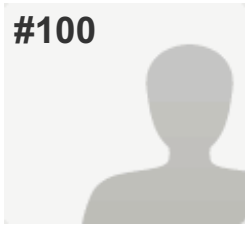

COMPLETE

Answers Entered Manually

Collector: Web Link - Manual Entry 5 (Web Link)
Started: Tuesday, August 19, 2014 10:00:32 AM
Last Modified: Tuesday, August 19, 2014 10:15:40 AM
Time Spent: 00:15:08
IP Address: 74.76.10.168

PAGE 7: Community Character

Q29: What 3 words or phrases describe the community character (culture; social, political, etc. environment/feeling) of the Town of Knox?

- | | |
|----|------------|
| 1. | "Hilltown" |
| 2. | Open space |
| 3. | Farming |

Q30: Should the Town be involved in preserving the community character of Knox?	Yes (please continue to questions # 31 & 32)
--	--

Q31: If Yes to Question 30, Should Knox use these zoning and other measures, with public input?

Allow smaller lots in Hamlet for traditional residential development	Yes
Promote stewardship of large trees, stone walls, other attractive features	Neutral
Promote Home Occupation "Cottage Industries" throughout the Town	Don't Know
Intermingle low impact businesses and residences throughout the Town	No
Expand areas zoned for mixed residential, business & light industrial development	No
Place a building size cap on non-agricultural commercial buildings	Yes
Develop standards for the exterior design of new commercial buildings	Yes
Develop standards for the exterior design of new residential buildings	Yes
Regulate artificial light that extends onto other properties	Yes
Regulate noise that extends onto other properties	Yes
Regulate and limit industrial development and heavy truck traffic	Yes

Q32: If Yes to Question 30, Should Knox use these zoning and other measures, with public input?

Support Hamlet beautification	Yes, but NOT with Tax \$
Create a fund for land conservation	Yes, OK to use Tax \$
Develop wildlife/greenway corridors to promote wildlife	Yes, but NOT with Tax \$

Q33: What types of residential development would you like to see more of in Knox?

Residential development designed to protect open spaces (clustered subdivision)	Yes
Duplexes (two roughly equal units in one building)	Neutral
In-law apartments	Neutral
Small (3-6 unit) apartment buildings	Don't Know
Large (over 6 units) apartment buildings	No
Single family homes on 3-10 acre parcels	Don't Know
Single family homes on larger (11-30 or more acres) parcels	Don't Know
Small single family homes with less than 1,000 square feet of living space	Neutral
Senior citizen housing developments with community facilities	Yes
Assisted living and continuous care facilities	Yes
Combined residential and commercial buildings	No

Q34: Should these energy sources be promoted in Knox?

Small wind turbines for home or farm use (up to 125 feet tall)	Yes
Large wind turbines for farm or local business use (over 125 feet tall)	Neutral
Group of 3 or fewer large wind turbines to power Town owned facilities	Neutral
Group of 3 or fewer large wind turbines for commercial power utilities	No
Residential solar photovoltaic (to create electricity)	Yes
Large solar photovoltaic for business, farm or Town use	Yes
Large solar photovoltaic for commercial power utilities	Yes
Geothermal (to heat or cool from underground mass temperatures)	Don't Know
Micro hydro-electric turbines	Yes
Outdoor wood burners for hot water and/or heat	Neutral
Hydrofracking for shale gas	No

#101

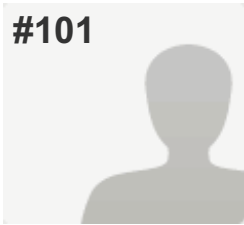

COMPLETE

Answers Entered Manually

Collector: Web Link - Manual Entry 5 (Web Link)

Started: Tuesday, August 19, 2014 10:19:23 AM

Last Modified: Tuesday, August 19, 2014 10:43:12 AM

Time Spent: 00:23:48

IP Address: 74.76.10.168

PAGE 7: Community Character

Q29: What 3 words or phrases describe the community character (culture; social, political, etc. environment/feeling) of the Town of Knox?

- | | |
|----|-----------------------|
| 1. | Quiet |
| 2. | Rural |
| 3. | Affordable (tax wise) |

Q30: Should the Town be involved in preserving the community character of Knox?

Yes (please continue to questions # 31 & 32)

Q31: If Yes to Question 30, Should Knox use these zoning and other measures, with public input?

Allow smaller lots in Hamlet for traditional residential development	No
Promote stewardship of large trees, stone walls, other attractive features	Yes
Promote Home Occupation "Cottage Industries" throughout the Town	Yes
Intermingle low impact businesses and residences throughout the Town	Yes
Expand areas zoned for mixed residential, business & light industrial development	Yes
Place a building size cap on non-agricultural commercial buildings	Yes
Develop standards for the exterior design of new commercial buildings	Yes
Develop standards for the exterior design of new residential buildings	No
Regulate artificial light that extends onto other properties	Neutral
Regulate noise that extends onto other properties	Neutral
Regulate and limit industrial development and heavy truck traffic	Yes

Q32: If Yes to Question 30, Should Knox use these zoning and other measures, with public input?

Support Hamlet beautification	Yes, but NOT with Tax \$
Create a fund for land conservation	Yes, but NOT with Tax \$
Develop wildlife/greenway corridors to promote wildlife	Yes, but NOT with Tax \$
Other (please specify)	Any business should be encouraged to either use existing structures or to design their structures to maintain the bucolic image of our town.

Q33: What types of residential development would you like to see more of in Knox?

Residential development designed to protect open spaces (clustered subdivision)	No
Duplexes (two roughly equal units in one building)	Neutral
In-law apartments	Neutral
Small (3-6 unit) apartment buildings	No
Large (over 6 units) apartment buildings	No
Single family homes on 3-10 acre parcels	No
Single family homes on larger (11-30 or more acres) parcels	Yes
Small single family homes with less than 1,000 square feet of living space	Neutral
Senior citizen housing developments with community facilities	No
Assisted living and continuous care facilities	Neutral
Combined residential and commercial buildings	Neutral
Other types of residential development (please specify)	Lot size should be increased to 5 acres min. Yes to small (3-6 unit) apartment buildings if it could be incorporated into an existing structure - large home/barn, etc.

Q34: Should these energy sources be promoted in Knox?

Small wind turbines for home or farm use (up to 125 feet tall)	Yes
Large wind turbines for farm or local business use (over 125 feet tall)	No
Group of 3 or fewer large wind turbines to power Town owned facilities	Neutral
Group of 3 or fewer large wind turbines for commercial power utilities	Neutral
Residential solar photovoltaic (to create electricity)	Yes
Large solar photovoltaic for business, farm or Town use	Yes
Large solar photovoltaic for commercial power utilities	Neutral
Geothermal (to heat or cool from underground mass temperatures)	Yes
Micro hydro-electric turbines	Yes
Outdoor wood burners for hot water and/or heat	Yes
Hydrofracking for shale gas	Yes

#102

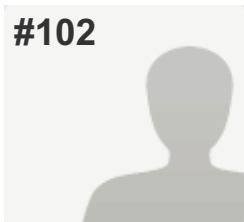
**COMPLETE***Answers Entered Manually***Collector:** Web Link - Manual Entry 5 (Web Link)**Started:** Tuesday, August 19, 2014 10:44:22 AM**Last Modified:** Tuesday, August 19, 2014 10:58:05 AM**Time Spent:** 00:13:43**IP Address:** 74.76.10.168

PAGE 7: Community Character

Q29: What 3 words or phrases describe the community character (culture; social, political, etc. environment/feeling) of the Town of Knox?

1. Quaint

Q30: Should the Town be involved in preserving the community character of Knox? Yes (please continue to questions # 31 & 32)

Q31: If Yes to Question 30, Should Knox use these zoning and other measures, with public input?

Allow smaller lots in Hamlet for traditional residential development Yes

Promote stewardship of large trees, stone walls, other attractive features Neutral

Promote Home Occupation "Cottage Industries" throughout the Town Yes

Intermingle low impact businesses and residences throughout the Town Yes

Expand areas zoned for mixed residential, business & light industrial development Yes

Place a building size cap on non-agricultural commercial buildings Yes

Develop standards for the exterior design of new commercial buildings Neutral

Develop standards for the exterior design of new residential buildings Neutral

Regulate artificial light that extends onto other properties Neutral

Regulate noise that extends onto other properties Neutral

Regulate and limit industrial development and heavy truck traffic Neutral

Q32: If Yes to Question 30, Should Knox use these zoning and other measures, with public input?

Support Hamlet beautification	Don't Know
Create a fund for land conservation	Don't Know
Develop wildlife/greenway corridors to promote wildlife	Don't Know

Q33: What types of residential development would you like to see more of in Knox?

Residential development designed to protect open spaces (clustered subdivision)	No
Duplexes (two roughly equal units in one building)	Neutral
In-law apartments	Yes
Small (3-6 unit) apartment buildings	Neutral
Large (over 6 units) apartment buildings	No
Single family homes on 3-10 acre parcels	Yes
Single family homes on larger (11-30 or more acres) parcels	Yes
Small single family homes with less than 1,000 square feet of living space	Yes
Senior citizen housing developments with community facilities	Neutral
Assisted living and continuous care facilities	Neutral
Combined residential and commercial buildings	Yes

Q34: Should these energy sources be promoted in Knox?

Small wind turbines for home or farm use (up to 125 feet tall)	Don't Know
Large wind turbines for farm or local business use (over 125 feet tall)	Don't Know
Group of 3 or fewer large wind turbines to power Town owned facilities	Don't Know
Group of 3 or fewer large wind turbines for commercial power utilities	Don't Know
Residential solar photovoltaic (to create electricity)	Don't Know
Large solar photovoltaic for business, farm or Town use	Don't Know
Large solar photovoltaic for commercial power utilities	Don't Know
Geothermal (to heat or cool from underground mass temperatures)	Don't Know
Micro hydro-electric turbines	Don't Know
Outdoor wood burners for hot water and/or heat	Yes
Hydrofracking for shale gas	No

#103

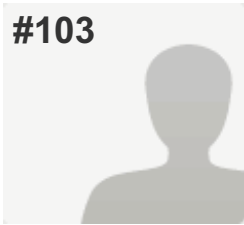

COMPLETE

Answers Entered Manually

Collector: Web Link - Manual Entry 5 (Web Link)

Started: Tuesday, August 19, 2014 11:54:36 AM

Last Modified: Tuesday, August 19, 2014 12:15:49 PM

Time Spent: 00:21:12

IP Address: 74.76.10.168

PAGE 7: Community Character

Q29: What 3 words or phrases describe the community character (culture; social, political, etc. environment/feeling) of the Town of Knox?

- | | |
|----|---|
| 1. | Helpful neighbors |
| 2. | Not much culture, but we have opportunities for more! |
| 3. | Political immaturity & divisiveness |

Q30: Should the Town be involved in preserving the community character of Knox?

Yes (please continue to questions # 31 & 32)

Q31: If Yes to Question 30, Should Knox use these zoning and other measures, with public input?

Allow smaller lots in Hamlet for traditional residential development	Yes
Promote stewardship of large trees, stone walls, other attractive features	Yes
Promote Home Occupation "Cottage Industries" throughout the Town	Yes
Intermingle low impact businesses and residences throughout the Town	Yes
Expand areas zoned for mixed residential, business & light industrial development	Yes
Place a building size cap on non-agricultural commercial buildings	Yes
Develop standards for the exterior design of new commercial buildings	Yes
Develop standards for the exterior design of new residential buildings	Yes
Regulate artificial light that extends onto other properties	Yes
Regulate noise that extends onto other properties	Yes
Regulate and limit industrial development and heavy truck traffic	Yes

Q32: If Yes to Question 30, Should Knox use these zoning and other measures, with public input?

Support Hamlet beautification	Yes, OK to use Tax \$
Create a fund for land conservation	Yes, OK to use Tax \$
Develop wildlife/greenway corridors to promote wildlife	Yes, OK to use Tax \$

Q33: What types of residential development would you like to see more of in Knox?

Residential development designed to protect open spaces (clustered subdivision)	Yes
Duplexes (two roughly equal units in one building)	Yes
In-law apartments	Yes
Small (3-6 unit) apartment buildings	Yes
Large (over 6 units) apartment buildings	No
Single family homes on 3-10 acre parcels	No
Single family homes on larger (11-30 or more acres) parcels	Neutral
Small single family homes with less than 1,000 square feet of living space	Yes
Senior citizen housing developments with community facilities	Yes
Assisted living and continuous care facilities	Yes
Combined residential and commercial buildings	Yes
Other types of residential development (please specify)	We need fewer families with school children/tax liability

Q34: Should these energy sources be promoted in Knox?

Small wind turbines for home or farm use (up to 125 feet tall)	Yes
Large wind turbines for farm or local business use (over 125 feet tall)	Yes
Group of 3 or fewer large wind turbines to power Town owned facilities	Yes
Group of 3 or fewer large wind turbines for commercial power utilities	Neutral
Residential solar photovoltaic (to create electricity)	Yes
Large solar photovoltaic for business, farm or Town use	Yes
Large solar photovoltaic for commercial power utilities	Neutral
Geothermal (to heat or cool from underground mass temperatures)	Yes
Micro hydro-electric turbines	Yes
Outdoor wood burners for hot water and/or heat	No
Hydrofracking for shale gas	No

#104

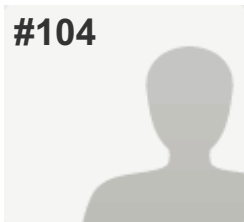
**COMPLETE***Answers Entered Manually***Collector:** Web Link - Manual Entry 5 (Web Link)**Started:** Tuesday, August 19, 2014 12:16:54 PM**Last Modified:** Tuesday, August 19, 2014 12:36:27 PM**Time Spent:** 00:19:32**IP Address:** 74.76.10.168

PAGE 7: Community Character

Q29: What 3 words or phrases describe the community character (culture; social, political, etc. environment/feeling) of the Town of Knox?

Respondent skipped this question

Q30: Should the Town be involved in preserving the community character of Knox?

Yes (please continue to questions # 31 & 32)

Q31: If Yes to Question 30, Should Knox use these zoning and other measures, with public input?

Allow smaller lots in Hamlet for traditional residential development Yes

Promote stewardship of large trees, stone walls, other attractive features Yes

Promote Home Occupation "Cottage Industries" throughout the Town Yes

Intermingle low impact businesses and residences throughout the Town Yes

Expand areas zoned for mixed residential, business & light industrial development Yes

Place a building size cap on non-agricultural commercial buildings No

Develop standards for the exterior design of new commercial buildings No

Develop standards for the exterior design of new residential buildings No

Regulate artificial light that extends onto other properties Yes

Regulate noise that extends onto other properties Yes

Regulate and limit industrial development and heavy truck traffic Yes

Q32: If Yes to Question 30, Should Knox use these zoning and other measures, with public input?

Support Hamlet beautification	Yes, but NOT with Tax \$
Create a fund for land conservation	Yes, OK to use Tax \$
Develop wildlife/greenway corridors to promote wildlife	Yes, but NOT with Tax \$

Q33: What types of residential development would you like to see more of in Knox?

Residential development designed to protect open spaces (clustered subdivision)	Yes
Duplexes (two roughly equal units in one building)	Yes
In-law apartments	Yes
Small (3-6 unit) apartment buildings	Yes
Large (over 6 units) apartment buildings	Yes
Single family homes on 3-10 acre parcels	Yes
Single family homes on larger (11-30 or more acres) parcels	Yes
Small single family homes with less than 1,000 square feet of living space	Yes
Senior citizen housing developments with community facilities	Yes
Assisted living and continuous care facilities	Yes
Combined residential and commercial buildings	Yes

Q34: Should these energy sources be promoted in Knox?

Small wind turbines for home or farm use (up to 125 feet tall)	Yes
Large wind turbines for farm or local business use (over 125 feet tall)	Yes
Group of 3 or fewer large wind turbines to power Town owned facilities	Neutral
Group of 3 or fewer large wind turbines for commercial power utilities	Neutral
Residential solar photovoltaic (to create electricity)	Yes
Large solar photovoltaic for business, farm or Town use	Yes
Large solar photovoltaic for commercial power utilities	Yes
Geothermal (to heat or cool from underground mass temperatures)	Yes
Micro hydro-electric turbines	Yes
Outdoor wood burners for hot water and/or heat	Yes
Hydrofracking for shale gas	No

#105

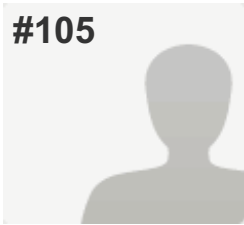
**COMPLETE***Answers Entered Manually***Collector:** Web Link - Manual Entry 5 (Web Link)**Started:** Tuesday, August 19, 2014 12:37:39 PM**Last Modified:** Tuesday, August 19, 2014 12:53:16 PM**Time Spent:** 00:15:36**IP Address:** 74.76.10.168**PAGE 7: Community Character**

Q29: What 3 words or phrases describe the community character (culture; social, political, etc. environment/feeling) of the Town of Knox?

- | | |
|----|-------|
| 1. | Dull |
| 2. | Dying |

Q30: Should the Town be involved in preserving the community character of Knox?

Yes (please continue to questions # 31 & 32)

Q31: If Yes to Question 30, Should Knox use these zoning and other measures, with public input?

- | | |
|---|-----|
| Allow smaller lots in Hamlet for traditional residential development | Yes |
| Promote stewardship of large trees, stone walls, other attractive features | Yes |
| Promote Home Occupation "Cottage Industries" throughout the Town | Yes |
| Intermingle low impact businesses and residences throughout the Town | Yes |
| Expand areas zoned for mixed residential, business & light industrial development | Yes |
| Place a building size cap on non-agricultural commercial buildings | No |
| Develop standards for the exterior design of new commercial buildings | No |
| Develop standards for the exterior design of new residential buildings | No |
| Regulate artificial light that extends onto other properties | No |
| Regulate noise that extends onto other properties | Yes |
| Regulate and limit industrial development and heavy truck traffic | Yes |

Q32: If Yes to Question 30, Should Knox use these zoning and other measures, with public input?

Support Hamlet beautification	Yes, but NOT with Tax \$
Create a fund for land conservation	Yes, but NOT with Tax \$
Develop wildlife/greenway corridors to promote wildlife	Yes, but NOT with Tax \$

Q33: What types of residential development would you like to see more of in Knox?

Residential development designed to protect open spaces (clustered subdivision)	Yes
Duplexes (two roughly equal units in one building)	Yes
In-law apartments	Yes
Small (3-6 unit) apartment buildings	Yes
Large (over 6 units) apartment buildings	Yes
Single family homes on 3-10 acre parcels	Yes
Single family homes on larger (11-30 or more acres) parcels	Neutral
Small single family homes with less than 1,000 square feet of living space	Yes
Senior citizen housing developments with community facilities	Yes
Assisted living and continuous care facilities	Yes
Combined residential and commercial buildings	Yes

Q34: Should these energy sources be promoted in Knox?

Small wind turbines for home or farm use (up to 125 feet tall)	Yes
Large wind turbines for farm or local business use (over 125 feet tall)	Yes
Group of 3 or fewer large wind turbines to power Town owned facilities	Yes
Group of 3 or fewer large wind turbines for commercial power utilities	Yes
Residential solar photovoltaic (to create electricity)	Yes
Large solar photovoltaic for business, farm or Town use	Yes
Large solar photovoltaic for commercial power utilities	Yes
Geothermal (to heat or cool from underground mass temperatures)	Yes
Micro hydro-electric turbines	Yes
Outdoor wood burners for hot water and/or heat	Yes
Hydrofracking for shale gas	No

#106

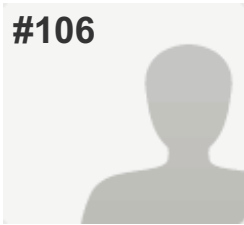
**COMPLETE***Answers Entered Manually***Collector:** Web Link - Manual Entry 5 (Web Link)**Started:** Tuesday, August 19, 2014 12:54:11 PM**Last Modified:** Tuesday, August 19, 2014 1:18:39 PM**Time Spent:** 00:24:28**IP Address:** 74.76.10.168

PAGE 7: Community Character

Q29: What 3 words or phrases describe the community character (culture; social, political, etc. environment/feeling) of the Town of Knox?

1. Non-existent

Q30: Should the Town be involved in preserving the community character of Knox? Yes (please continue to questions # 31 & 32)

Q31: If Yes to Question 30, Should Knox use these zoning and other measures, with public input?

Allow smaller lots in Hamlet for traditional residential development Don't Know

Promote stewardship of large trees, stone walls, other attractive features Neutral

Promote Home Occupation "Cottage Industries" throughout the Town Yes

Intermingle low impact businesses and residences throughout the Town Yes

Expand areas zoned for mixed residential, business & light industrial development Yes

Place a building size cap on non-agricultural commercial buildings Yes

Develop standards for the exterior design of new commercial buildings Yes

Develop standards for the exterior design of new residential buildings No

Regulate artificial light that extends onto other properties Yes

Regulate noise that extends onto other properties Neutral

Regulate and limit industrial development and heavy truck traffic Yes

Q32: If Yes to Question 30, Should Knox use these zoning and other measures, with public input?

Support Hamlet beautification	Yes, but NOT with Tax \$
Create a fund for land conservation	Yes, but NOT with Tax \$
Develop wildlife/greenway corridors to promote wildlife	No

Q33: What types of residential development would you like to see more of in Knox?

Residential development designed to protect open spaces (clustered subdivision)	Don't Know
Duplexes (two roughly equal units in one building)	Don't Know
In-law apartments	Don't Know
Small (3-6 unit) apartment buildings	Don't Know
Large (over 6 units) apartment buildings	Don't Know
Single family homes on 3-10 acre parcels	Yes
Single family homes on larger (11-30 or more acres) parcels	Don't Know
Small single family homes with less than 1,000 square feet of living space	Don't Know
Senior citizen housing developments with community facilities	Don't Know
Assisted living and continuous care facilities	Don't Know
Combined residential and commercial buildings	Don't Know

Q34: Should these energy sources be promoted in Knox?

Small wind turbines for home or farm use (up to 125 feet tall)	Neutral
Large wind turbines for farm or local business use (over 125 feet tall)	No
Group of 3 or fewer large wind turbines to power Town owned facilities	No
Group of 3 or fewer large wind turbines for commercial power utilities	No
Residential solar photovoltaic (to create electricity)	Neutral
Large solar photovoltaic for business, farm or Town use	Neutral
Large solar photovoltaic for commercial power utilities	Neutral
Geothermal (to heat or cool from underground mass temperatures)	No
Micro hydro-electric turbines	No
Outdoor wood burners for hot water and/or heat	Neutral
Hydrofracking for shale gas	No

#107

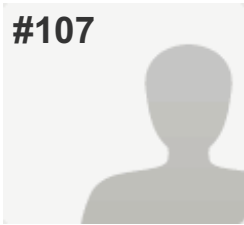
**COMPLETE***Answers Entered Manually***Collector:** Web Link - Manual Entry 6 (Web Link)**Started:** Tuesday, August 19, 2014 6:10:40 PM**Last Modified:** Tuesday, August 19, 2014 7:11:40 PM**Time Spent:** 01:00:59**IP Address:** 74.76.11.215

PAGE 7: Community Character

Q29: What 3 words or phrases describe the community character (culture; social, political, etc. environment/feeling) of the Town of Knox?

Respondent skipped this question

Q30: Should the Town be involved in preserving the community character of Knox?

Respondent skipped this question

Q31: If Yes to Question 30, Should Knox use these zoning and other measures, with public input?

Allow smaller lots in Hamlet for traditional residential development No

Promote stewardship of large trees, stone walls, other attractive features Neutral

Promote Home Occupation "Cottage Industries" throughout the Town Yes

Intermingle low impact businesses and residences throughout the Town Yes

Place a building size cap on non-agricultural commercial buildings Yes

Develop standards for the exterior design of new commercial buildings No

Develop standards for the exterior design of new residential buildings No

Regulate artificial light that extends onto other properties Yes

Regulate noise that extends onto other properties Yes

Regulate and limit industrial development and heavy truck traffic Yes

Q32: If Yes to Question 30, Should Knox use these zoning and other measures, with public input?

Support Hamlet beautification	Yes, but NOT with Tax \$
Create a fund for land conservation	Yes, but NOT with Tax \$
Develop wildlife/greenway corridors to promote wildlife	Yes, but NOT with Tax \$

Q33: What types of residential development would you like to see more of in Knox?

Residential development designed to protect open spaces (clustered subdivision)	Yes
Duplexes (two roughly equal units in one building)	Yes
In-law apartments	Yes
Small (3-6 unit) apartment buildings	Yes
Large (over 6 units) apartment buildings	Yes
Single family homes on 3-10 acre parcels	Yes
Single family homes on larger (11-30 or more acres) parcels	No
Small single family homes with less than 1,000 square feet of living space	Yes
Senior citizen housing developments with community facilities	Yes
Assisted living and continuous care facilities	Yes
Combined residential and commercial buildings	Yes

Q34: Should these energy sources be promoted in Knox?

Small wind turbines for home or farm use (up to 125 feet tall)	Yes
Large wind turbines for farm or local business use (over 125 feet tall)	Yes
Group of 3 or fewer large wind turbines to power Town owned facilities	Yes
Group of 3 or fewer large wind turbines for commercial power utilities	Yes
Residential solar photovoltaic (to create electricity)	Yes
Large solar photovoltaic for business, farm or Town use	Yes
Large solar photovoltaic for commercial power utilities	Yes
Geothermal (to heat or cool from underground mass temperatures)	Yes
Micro hydro-electric turbines	Yes
Outdoor wood burners for hot water and/or heat	No
Hydrofracking for shale gas	No

#108

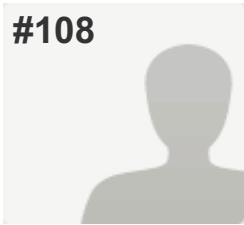
**COMPLETE***Answers Entered Manually***Collector:** Web Link - Manual Entry 7 (Web Link)**Started:** Wednesday, August 20, 2014 6:10:11 PM**Last Modified:** Wednesday, August 20, 2014 6:20:41 PM**Time Spent:** 00:10:30**IP Address:** 74.76.10.168

PAGE 7: Community Character

Q29: What 3 words or phrases describe the community character (culture; social, political, etc. environment/feeling) of the Town of Knox?

1. Quiet place to live

Q30: Should the Town be involved in preserving the community character of Knox? Yes (please continue to questions # 31 & 32)

Q31: If Yes to Question 30, Should Knox use these zoning and other measures, with public input?

Allow smaller lots in Hamlet for traditional residential development Neutral

Promote stewardship of large trees, stone walls, other attractive features Neutral

Promote Home Occupation "Cottage Industries" throughout the Town Yes

Intermingle low impact businesses and residences throughout the Town Yes

Expand areas zoned for mixed residential, business & light industrial development Yes

Place a building size cap on non-agricultural commercial buildings Neutral

Develop standards for the exterior design of new commercial buildings No

Develop standards for the exterior design of new residential buildings No

Regulate artificial light that extends onto other properties Yes

Regulate noise that extends onto other properties Yes

Regulate and limit industrial development and heavy truck traffic Yes

Q32: If Yes to Question 30, Should Knox use these zoning and other measures, with public input?

Support Hamlet beautification	Yes, OK to use Tax \$
Create a fund for land conservation	Yes, OK to use Tax \$
Develop wildlife/greenway corridors to promote wildlife	Yes, but NOT with Tax \$

Q33: What types of residential development would you like to see more of in Knox?

Residential development designed to protect open spaces (clustered subdivision)	Neutral
Duplexes (two roughly equal units in one building)	Yes
In-law apartments	Yes
Small (3-6 unit) apartment buildings	Neutral
Large (over 6 units) apartment buildings	No
Single family homes on 3-10 acre parcels	Yes
Single family homes on larger (11-30 or more acres) parcels	Neutral
Small single family homes with less than 1,000 square feet of living space	No
Senior citizen housing developments with community facilities	Neutral
Assisted living and continuous care facilities	Neutral
Combined residential and commercial buildings	Neutral

Q34: Should these energy sources be promoted in Knox?

Small wind turbines for home or farm use (up to 125 feet tall)	Neutral
Large wind turbines for farm or local business use (over 125 feet tall)	No
Group of 3 or fewer large wind turbines to power Town owned facilities	No
Group of 3 or fewer large wind turbines for commercial power utilities	No
Residential solar photovoltaic (to create electricity)	Neutral
Large solar photovoltaic for business, farm or Town use	Neutral
Large solar photovoltaic for commercial power utilities	No
Geothermal (to heat or cool from underground mass temperatures)	No
Micro hydro-electric turbines	No
Outdoor wood burners for hot water and/or heat	Neutral
Hydrofracking for shale gas	Yes

#109

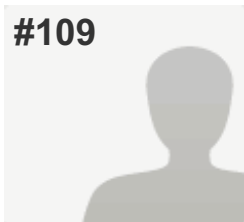
**COMPLETE***Answers Entered Manually***Collector:** Web Link - Manual Entry 7 (Web Link)**Started:** Wednesday, August 20, 2014 6:21:12 PM**Last Modified:** Wednesday, August 20, 2014 6:35:30 PM**Time Spent:** 00:14:18**IP Address:** 74.76.10.168

PAGE 7: Community Character

Q29: What 3 words or phrases describe the community character (culture; social, political, etc. environment/feeling) of the Town of Knox?

Respondent skipped this question

Q30: Should the Town be involved in preserving the community character of Knox?

Yes (please continue to questions # 31 & 32)

Q31: If Yes to Question 30, Should Knox use these zoning and other measures, with public input?

Allow smaller lots in Hamlet for traditional residential development

Don't Know

Promote stewardship of large trees, stone walls, other attractive features

Yes

Promote Home Occupation "Cottage Industries" throughout the Town

Yes

Intermingle low impact businesses and residences throughout the Town

Neutral

Expand areas zoned for mixed residential, business & light industrial development

Yes

Place a building size cap on non-agricultural commercial buildings

No

Develop standards for the exterior design of new commercial buildings

No

Regulate artificial light that extends onto other properties

Yes

Regulate noise that extends onto other properties

Yes

Regulate and limit industrial development and heavy truck traffic

No

Q32: If Yes to Question 30, Should Knox use these zoning and other measures, with public input?

Support Hamlet beautification	Yes, but NOT with Tax \$
Create a fund for land conservation	No
Develop wildlife/greenway corridors to promote wildlife	No

Q33: What types of residential development would you like to see more of in Knox?

Residential development designed to protect open spaces (clustered subdivision)	Don't Know
Duplexes (two roughly equal units in one building)	Neutral
In-law apartments	Yes
Small (3-6 unit) apartment buildings	No
Large (over 6 units) apartment buildings	No
Single family homes on 3-10 acre parcels	Yes
Single family homes on larger (11-30 or more acres) parcels	Yes
Small single family homes with less than 1,000 square feet of living space	Yes
Senior citizen housing developments with community facilities	Yes
Assisted living and continuous care facilities	Yes
Combined residential and commercial buildings	No

Q34: Should these energy sources be promoted in Knox?

Small wind turbines for home or farm use (up to 125 feet tall)	Yes
Large wind turbines for farm or local business use (over 125 feet tall)	Don't Know
Group of 3 or fewer large wind turbines to power Town owned facilities	No
Group of 3 or fewer large wind turbines for commercial power utilities	No
Residential solar photovoltaic (to create electricity)	Yes
Large solar photovoltaic for business, farm or Town use	Yes
Large solar photovoltaic for commercial power utilities	Yes
Geothermal (to heat or cool from underground mass temperatures)	Don't Know
Micro hydro-electric turbines	Don't Know
Outdoor wood burners for hot water and/or heat	Don't Know
Hydrofracking for shale gas	Yes

#110

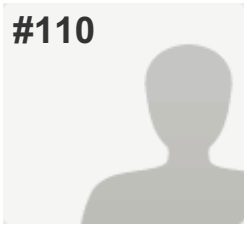
**COMPLETE***Answers Entered Manually***Collector:** Web Link - Manual Entry 7 (Web Link)**Started:** Wednesday, August 20, 2014 6:35:51 PM**Last Modified:** Wednesday, August 20, 2014 6:46:12 PM**Time Spent:** 00:10:21**IP Address:** 74.76.10.168**PAGE 7: Community Character**

Q29: What 3 words or phrases describe the community character (culture; social, political, etc. environment/feeling) of the Town of Knox?

- | | |
|----|---------|
| 1. | Country |
| 2. | Rural |

Q30: Should the Town be involved in preserving the community character of Knox?

Yes (please continue to questions # 31 & 32)

Q31: If Yes to Question 30, Should Knox use these zoning and other measures, with public input?

Allow smaller lots in Hamlet for traditional residential development	Neutral
Promote stewardship of large trees, stone walls, other attractive features	Neutral
Promote Home Occupation "Cottage Industries" throughout the Town	Neutral
Intermingle low impact businesses and residences throughout the Town	Neutral
Expand areas zoned for mixed residential, business & light industrial development	Neutral
Place a building size cap on non-agricultural commercial buildings	Neutral
Develop standards for the exterior design of new commercial buildings	Neutral
Develop standards for the exterior design of new residential buildings	Neutral
Regulate artificial light that extends onto other properties	Neutral
Regulate noise that extends onto other properties	Neutral
Regulate and limit industrial development and heavy truck traffic	Neutral

Q32: If Yes to Question 30, Should Knox use these zoning and other measures, with public input?

Support Hamlet beautification	Neutral
Create a fund for land conservation	Neutral
Develop wildlife/greenway corridors to promote wildlife	Yes, but NOT with Tax \$

Q33: What types of residential development would you like to see more of in Knox?

Residential development designed to protect open spaces (clustered subdivision)	No
Duplexes (two roughly equal units in one building)	No
In-law apartments	Neutral
Small (3-6 unit) apartment buildings	No
Large (over 6 units) apartment buildings	No
Single family homes on 3-10 acre parcels	Yes
Single family homes on larger (11-30 or more acres) parcels	Neutral
Small single family homes with less than 1,000 square feet of living space	Neutral
Senior citizen housing developments with community facilities	Yes
Assisted living and continuous care facilities	Yes
Combined residential and commercial buildings	Neutral

Q34: Should these energy sources be promoted in Knox?

Small wind turbines for home or farm use (up to 125 feet tall)	Yes
Large wind turbines for farm or local business use (over 125 feet tall)	Neutral
Group of 3 or fewer large wind turbines to power Town owned facilities	No
Group of 3 or fewer large wind turbines for commercial power utilities	No
Residential solar photovoltaic (to create electricity)	Yes
Large solar photovoltaic for business, farm or Town use	Yes
Large solar photovoltaic for commercial power utilities	Yes
Geothermal (to heat or cool from underground mass temperatures)	Yes
Micro hydro-electric turbines	Neutral
Outdoor wood burners for hot water and/or heat	Neutral
Hydrofracking for shale gas	No

#111

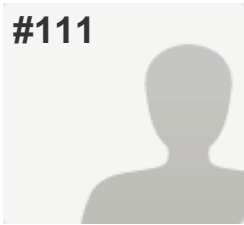
**COMPLETE***Answers Entered Manually***Collector:** Web Link - Manual Entry 7 (Web Link)**Started:** Wednesday, August 20, 2014 6:47:04 PM**Last Modified:** Wednesday, August 20, 2014 6:55:02 PM**Time Spent:** 00:07:58**IP Address:** 74.76.10.168**PAGE 7: Community Character**

Q29: What 3 words or phrases describe the community character (culture; social, political, etc. environment/feeling) of the Town of Knox?

Respondent skipped this question

Q30: Should the Town be involved in preserving the community character of Knox?

Yes (please continue to questions # 31 & 32)

Q31: If Yes to Question 30, Should Knox use these zoning and other measures, with public input?

Allow smaller lots in Hamlet for traditional residential development	Yes
Promote stewardship of large trees, stone walls, other attractive features	No
Promote Home Occupation "Cottage Industries" throughout the Town	Yes
Intermingle low impact businesses and residences throughout the Town	No
Expand areas zoned for mixed residential, business & light industrial development	Yes
Place a building size cap on non-agricultural commercial buildings	No
Develop standards for the exterior design of new commercial buildings	No
Develop standards for the exterior design of new residential buildings	No
Regulate artificial light that extends onto other properties	Yes
Regulate noise that extends onto other properties	Yes
Regulate and limit industrial development and heavy truck traffic	Yes

Q32: If Yes to Question 30, Should Knox use these zoning and other measures, with public input?

Support Hamlet beautification	Yes, but NOT with Tax \$
Create a fund for land conservation	Neutral
Develop wildlife/greenway corridors to promote wildlife	No

Q33: What types of residential development would you like to see more of in Knox?

Residential development designed to protect open spaces (clustered subdivision)	Neutral
Duplexes (two roughly equal units in one building)	No
In-law apartments	Neutral
Small (3-6 unit) apartment buildings	No
Large (over 6 units) apartment buildings	No
Single family homes on 3-10 acre parcels	Neutral
Single family homes on larger (11-30 or more acres) parcels	No
Small single family homes with less than 1,000 square feet of living space	Don't Know
Senior citizen housing developments with community facilities	Yes
Assisted living and continuous care facilities	Neutral
Combined residential and commercial buildings	Neutral

Q34: Should these energy sources be promoted in Knox?

Small wind turbines for home or farm use (up to 125 feet tall)	Neutral
Large wind turbines for farm or local business use (over 125 feet tall)	Neutral
Group of 3 or fewer large wind turbines to power Town owned facilities	No
Group of 3 or fewer large wind turbines for commercial power utilities	No
Residential solar photovoltaic (to create electricity)	Yes
Large solar photovoltaic for business, farm or Town use	Yes
Large solar photovoltaic for commercial power utilities	No
Geothermal (to heat or cool from underground mass temperatures)	Neutral
Outdoor wood burners for hot water and/or heat	Yes
Hydrofracking for shale gas	Neutral

#112

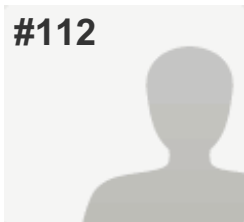
**COMPLETE***Answers Entered Manually***Collector:** Web Link - Manual Entry 7 (Web Link)**Started:** Wednesday, August 20, 2014 6:55:54 PM**Last Modified:** Wednesday, August 20, 2014 7:05:13 PM**Time Spent:** 00:09:18**IP Address:** 74.76.10.168

PAGE 7: Community Character

Q29: What 3 words or phrases describe the community character (culture; social, political, etc. environment/feeling) of the Town of Knox?

Respondent skipped this question

Q30: Should the Town be involved in preserving the community character of Knox?

Yes (please continue to questions # 31 & 32)

Q31: If Yes to Question 30, Should Knox use these zoning and other measures, with public input?

Respondent skipped this question

Q32: If Yes to Question 30, Should Knox use these zoning and other measures, with public input?

Respondent skipped this question

Q33: What types of residential development would you like to see more of in Knox?

Residential development designed to protect open spaces (clustered subdivision)

Neutral

In-law apartments

Neutral

Large (over 6 units) apartment buildings

No

Single family homes on 3-10 acre parcels

Yes

Single family homes on larger (11-30 or more acres) parcels

Yes

Small single family homes with less than 1,000 square feet of living space

Don't Know

Senior citizen housing developments with community facilities

Neutral

Q34: Should these energy sources be promoted in Knox?

Small wind turbines for home or farm use (up to 125 feet tall)	Yes
Large wind turbines for farm or local business use (over 125 feet tall)	Neutral
Group of 3 or fewer large wind turbines to power Town owned facilities	Yes
Residential solar photovoltaic (to create electricity)	Yes
Large solar photovoltaic for business, farm or Town use	Yes
Large solar photovoltaic for commercial power utilities	Yes
Geothermal (to heat or cool from underground mass temperatures)	Don't Know
Micro hydro-electric turbines	Don't Know
Outdoor wood burners for hot water and/or heat	Yes
Hydrofracking for shale gas	No

#113

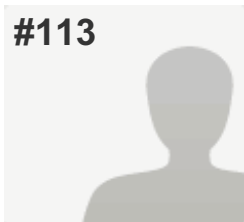
**COMPLETE***Answers Entered Manually***Collector:** Web Link - Manual Entry 7 (Web Link)**Started:** Wednesday, August 20, 2014 7:06:08 PM**Last Modified:** Wednesday, August 20, 2014 7:17:33 PM**Time Spent:** 00:11:24**IP Address:** 74.76.10.168

PAGE 7: Community Character

Q29: What 3 words or phrases describe the community character (culture; social, political, etc. environment/feeling) of the Town of Knox?

- | | |
|----|---------------------------|
| 1. | Very separated, isolated |
| 2. | Not friendly or welcoming |
| 3. | Depends whom you know |

Q30: Should the Town be involved in preserving the community character of Knox?

No (please skip to question # 33)

Q31: If Yes to Question 30, Should Knox use these zoning and other measures, with public input?

Respondent skipped this question

Q32: If Yes to Question 30, Should Knox use these zoning and other measures, with public input?

Respondent skipped this question

Q33: What types of residential development would you like to see more of in Knox?

Residential development designed to protect open spaces (clustered subdivision)	No
Duplexes (two roughly equal units in one building)	No
In-law apartments	Yes
Small (3-6 unit) apartment buildings	No
Large (over 6 units) apartment buildings	No
Single family homes on 3-10 acre parcels	Yes
Single family homes on larger (11-30 or more acres) parcels	Yes
Small single family homes with less than 1,000 square feet of living space	Neutral
Senior citizen housing developments with community facilities	Yes
Assisted living and continuous care facilities	Yes
Combined residential and commercial buildings	No

Q34: Should these energy sources be promoted in Knox?

Small wind turbines for home or farm use (up to 125 feet tall)	Yes
Large wind turbines for farm or local business use (over 125 feet tall)	Neutral
Group of 3 or fewer large wind turbines to power Town owned facilities	Yes
Group of 3 or fewer large wind turbines for commercial power utilities	Neutral
Residential solar photovoltaic (to create electricity)	Yes
Large solar photovoltaic for business, farm or Town use	Yes
Large solar photovoltaic for commercial power utilities	No
Geothermal (to heat or cool from underground mass temperatures)	Neutral
Micro hydro-electric turbines	Neutral
Outdoor wood burners for hot water and/or heat	Yes
Hydrofracking for shale gas	No

#114

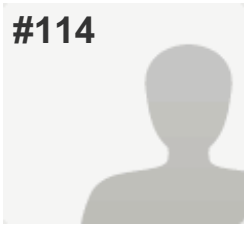
**COMPLETE***Answers Entered Manually***Collector:** Web Link - Manual Entry 7 (Web Link)**Started:** Wednesday, August 20, 2014 7:20:45 PM**Last Modified:** Wednesday, August 20, 2014 7:29:11 PM**Time Spent:** 00:08:26**IP Address:** 74.76.10.168

PAGE 7: Community Character

Q29: What 3 words or phrases describe the community character (culture; social, political, etc. environment/feeling) of the Town of Knox?

Respondent skipped this question

Q30: Should the Town be involved in preserving the community character of Knox?

Yes (please continue to questions # 31 & 32)

Q31: If Yes to Question 30, Should Knox use these zoning and other measures, with public input?

Allow smaller lots in Hamlet for traditional residential development	No
Promote stewardship of large trees, stone walls, other attractive features	Yes
Promote Home Occupation "Cottage Industries" throughout the Town	Yes
Intermingle low impact businesses and residences throughout the Town	Yes
Expand areas zoned for mixed residential, business & light industrial development	Yes
Place a building size cap on non-agricultural commercial buildings	Yes
Develop standards for the exterior design of new commercial buildings	Yes
Develop standards for the exterior design of new residential buildings	No
Regulate artificial light that extends onto other properties	No
Regulate noise that extends onto other properties	No
Regulate and limit industrial development and heavy truck traffic	Neutral

Q32: If Yes to Question 30, Should Knox use these zoning and other measures, with public input?

Support Hamlet beautification	Neutral
Create a fund for land conservation	Neutral
Develop wildlife/greenway corridors to promote wildlife	Neutral

Q33: What types of residential development would you like to see more of in Knox?

Residential development designed to protect open spaces (clustered subdivision)	Neutral
Duplexes (two roughly equal units in one building)	Neutral
In-law apartments	Neutral
Small (3-6 unit) apartment buildings	No
Large (over 6 units) apartment buildings	No
Single family homes on 3-10 acre parcels	Yes
Single family homes on larger (11-30 or more acres) parcels	Yes
Small single family homes with less than 1,000 square feet of living space	No
Senior citizen housing developments with community facilities	No
Assisted living and continuous care facilities	No
Combined residential and commercial buildings	No

Q34: Should these energy sources be promoted in Knox?

Small wind turbines for home or farm use (up to 125 feet tall)	Yes
Large wind turbines for farm or local business use (over 125 feet tall)	No
Group of 3 or fewer large wind turbines to power Town owned facilities	Yes
Group of 3 or fewer large wind turbines for commercial power utilities	Neutral
Residential solar photovoltaic (to create electricity)	Yes
Large solar photovoltaic for business, farm or Town use	Yes
Large solar photovoltaic for commercial power utilities	Yes
Geothermal (to heat or cool from underground mass temperatures)	Yes
Micro hydro-electric turbines	Yes
Outdoor wood burners for hot water and/or heat	Yes
Hydrofracking for shale gas	Neutral

#115

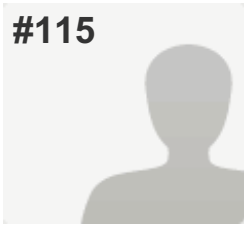
**COMPLETE***Answers Entered Manually***Collector:** Web Link - Manual Entry 7 (Web Link)**Started:** Wednesday, August 20, 2014 7:30:14 PM**Last Modified:** Wednesday, August 20, 2014 7:42:43 PM**Time Spent:** 00:12:29**IP Address:** 74.76.10.168

PAGE 7: Community Character

Q29: What 3 words or phrases describe the community character (culture; social, political, etc. environment/feeling) of the Town of Knox?

- | | |
|----|-----------------------|
| 1. | Right now? Regressing |
| 2. | Lacking |
| 3. | Not with the times |

Q30: Should the Town be involved in preserving the community character of Knox? No (please skip to question # 33)

Q31: If Yes to Question 30, Should Knox use these zoning and other measures, with public input? *Respondent skipped this question*

Q32: If Yes to Question 30, Should Knox use these zoning and other measures, with public input? *Respondent skipped this question*

Q33: What types of residential development would you like to see more of in Knox?

- | | |
|---|-----|
| Residential development designed to protect open spaces (clustered subdivision) | No |
| Duplexes (two roughly equal units in one building) | No |
| In-law apartments | Yes |
| Small (3-6 unit) apartment buildings | No |
| Large (over 6 units) apartment buildings | No |
| Single family homes on 3-10 acre parcels | Yes |
| Single family homes on larger (11-30 or more acres) parcels | Yes |
| Senior citizen housing developments with community facilities | Yes |
| Assisted living and continuous care facilities | Yes |
| Combined residential and commercial buildings | Yes |

Q34: Should these energy sources be promoted in Knox?

Small wind turbines for home or farm use (up to 125 feet tall)	Yes
Large wind turbines for farm or local business use (over 125 feet tall)	Yes
Group of 3 or fewer large wind turbines to power Town owned facilities	Yes
Group of 3 or fewer large wind turbines for commercial power utilities	Yes
Residential solar photovoltaic (to create electricity)	Yes
Large solar photovoltaic for business, farm or Town use	Yes
Large solar photovoltaic for commercial power utilities	Yes
Geothermal (to heat or cool from underground mass temperatures)	Yes
Micro hydro-electric turbines	Yes
Outdoor wood burners for hot water and/or heat	Yes
Hydrofracking for shale gas	No

#116

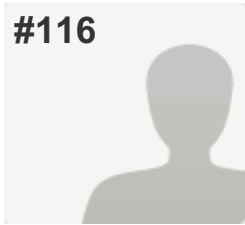

COMPLETE

Answers Entered Manually

Collector: Web Link - Manual Entry 7 (Web Link)

Started: Wednesday, August 20, 2014 7:43:56 PM

Last Modified: Wednesday, August 20, 2014 7:53:55 PM

Time Spent: 00:09:58

IP Address: 74.76.10.168

PAGE 7: Community Character

Q29: What 3 words or phrases describe the community character (culture; social, political, etc. environment/feeling) of the Town of Knox?

- | | |
|----|----------|
| 1. | Rural |
| 2. | Quiet |
| 3. | Friendly |

Q30: Should the Town be involved in preserving the community character of Knox? Yes (please continue to questions # 31 & 32)

Q31: If Yes to Question 30, Should Knox use these zoning and other measures, with public input?

Allow smaller lots in Hamlet for traditional residential development	No
Promote stewardship of large trees, stone walls, other attractive features	Yes
Promote Home Occupation "Cottage Industries" throughout the Town	Yes
Intermingle low impact businesses and residences throughout the Town	Yes
Expand areas zoned for mixed residential, business & light industrial development	Neutral
Place a building size cap on non-agricultural commercial buildings	Neutral
Develop standards for the exterior design of new commercial buildings	Yes
Develop standards for the exterior design of new residential buildings	No
Regulate artificial light that extends onto other properties	Yes
Regulate noise that extends onto other properties	Yes
Regulate and limit industrial development and heavy truck traffic	Yes

Q32: If Yes to Question 30, Should Knox use these zoning and other measures, with public input?

Support Hamlet beautification	Yes, but NOT with Tax \$
Create a fund for land conservation	Yes, OK to use Tax \$
Develop wildlife/greenway corridors to promote wildlife	Yes, OK to use Tax \$

Q33: What types of residential development would you like to see more of in Knox?

Residential development designed to protect open spaces (clustered subdivision)	No
Duplexes (two roughly equal units in one building)	No
In-law apartments	Yes
Small (3-6 unit) apartment buildings	No
Large (over 6 units) apartment buildings	No
Single family homes on 3-10 acre parcels	Yes
Single family homes on larger (11-30 or more acres) parcels	Yes
Small single family homes with less than 1,000 square feet of living space	Yes
Senior citizen housing developments with community facilities	Yes
Assisted living and continuous care facilities	Yes
Combined residential and commercial buildings	Yes

Q34: Should these energy sources be promoted in Knox?

Small wind turbines for home or farm use (up to 125 feet tall)	Yes
Large wind turbines for farm or local business use (over 125 feet tall)	Yes
Group of 3 or fewer large wind turbines to power Town owned facilities	Yes
Group of 3 or fewer large wind turbines for commercial power utilities	Yes
Residential solar photovoltaic (to create electricity)	Yes
Large solar photovoltaic for business, farm or Town use	Yes
Large solar photovoltaic for commercial power utilities	Yes
Geothermal (to heat or cool from underground mass temperatures)	Yes
Micro hydro-electric turbines	Yes
Outdoor wood burners for hot water and/or heat	Neutral
Hydrofracking for shale gas	No

#117

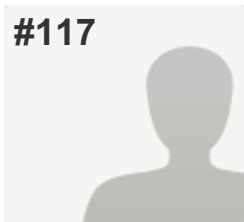
**COMPLETE***Answers Entered Manually***Collector:** Web Link - Manual Entry 7 (Web Link)**Started:** Wednesday, August 20, 2014 7:54:54 PM**Last Modified:** Wednesday, August 20, 2014 8:05:08 PM**Time Spent:** 00:10:14**IP Address:** 74.76.10.168

PAGE 7: Community Character

Q29: What 3 words or phrases describe the community character (culture; social, political, etc. environment/feeling) of the Town of Knox?

Respondent skipped this question

Q30: Should the Town be involved in preserving the community character of Knox?

Yes (please continue to questions # 31 & 32)

Q31: If Yes to Question 30, Should Knox use these zoning and other measures, with public input?

Allow smaller lots in Hamlet for traditional residential development	No
Promote stewardship of large trees, stone walls, other attractive features	Yes
Promote Home Occupation "Cottage Industries" throughout the Town	Yes
Intermingle low impact businesses and residences throughout the Town	Yes
Expand areas zoned for mixed residential, business & light industrial development	Yes
Place a building size cap on non-agricultural commercial buildings	Neutral
Develop standards for the exterior design of new commercial buildings	No
Develop standards for the exterior design of new residential buildings	No
Regulate artificial light that extends onto other properties	Neutral
Regulate noise that extends onto other properties	Neutral
Regulate and limit industrial development and heavy truck traffic	Don't Know

Q32: If Yes to Question 30, Should Knox use these zoning and other measures, with public input?

Support Hamlet beautification	Yes, but NOT with Tax \$
Create a fund for land conservation	No
Develop wildlife/greenway corridors to promote wildlife	No

Q33: What types of residential development would you like to see more of in Knox?

Residential development designed to protect open spaces (clustered subdivision)	Neutral
Duplexes (two roughly equal units in one building)	Yes
In-law apartments	Yes
Small (3-6 unit) apartment buildings	No
Large (over 6 units) apartment buildings	No
Single family homes on 3-10 acre parcels	Yes
Single family homes on larger (11-30 or more acres) parcels	Neutral
Small single family homes with less than 1,000 square feet of living space	Yes
Senior citizen housing developments with community facilities	Neutral
Assisted living and continuous care facilities	Don't Know
Combined residential and commercial buildings	Yes

Q34: Should these energy sources be promoted in Knox?

Small wind turbines for home or farm use (up to 125 feet tall)	Yes
Large wind turbines for farm or local business use (over 125 feet tall)	No
Group of 3 or fewer large wind turbines to power Town owned facilities	No
Group of 3 or fewer large wind turbines for commercial power utilities	No
Residential solar photovoltaic (to create electricity)	Yes
Large solar photovoltaic for business, farm or Town use	Yes
Geothermal (to heat or cool from underground mass temperatures)	Don't Know
Micro hydro-electric turbines	Don't Know
Outdoor wood burners for hot water and/or heat	Yes
Hydrofracking for shale gas	Neutral

#118

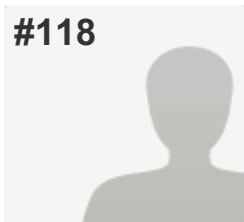
**COMPLETE***Answers Entered Manually***Collector:** Web Link - Manual Entry 7 (Web Link)**Started:** Wednesday, August 20, 2014 8:06:20 PM**Last Modified:** Wednesday, August 20, 2014 8:12:54 PM**Time Spent:** 00:06:34**IP Address:** 74.76.10.168

PAGE 7: Community Character

Q29: What 3 words or phrases describe the community character (culture; social, political, etc. environment/feeling) of the Town of Knox?

Respondent skipped this question

Q30: Should the Town be involved in preserving the community character of Knox?

Respondent skipped this question

Q31: If Yes to Question 30, Should Knox use these zoning and other measures, with public input?

Respondent skipped this question

Q32: If Yes to Question 30, Should Knox use these zoning and other measures, with public input?

Respondent skipped this question

Q33: What types of residential development would you like to see more of in Knox?

Single family homes on 3-10 acre parcels Yes

Senior citizen housing developments with community facilities Yes

Q34: Should these energy sources be promoted in Knox?

Hydrofracking for shale gas No

#119

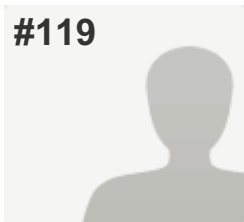
**COMPLETE***Answers Entered Manually***Collector:** Web Link - Manual Entry 7 (Web Link)**Started:** Thursday, August 21, 2014 4:29:57 AM**Last Modified:** Thursday, August 21, 2014 4:44:14 AM**Time Spent:** 00:14:16**IP Address:** 74.76.10.168

PAGE 7: Community Character

Q29: What 3 words or phrases describe the community character (culture; social, political, etc. environment/feeling) of the Town of Knox?

- | | |
|----|--------------|
| 1. | Caring |
| 2. | Hard working |
| 3. | Home |

Q30: Should the Town be involved in preserving the community character of Knox?

No (please skip to question # 33)

Q31: If Yes to Question 30, Should Knox use these zoning and other measures, with public input?

Respondent skipped this question

Q32: If Yes to Question 30, Should Knox use these zoning and other measures, with public input?

Respondent skipped this question

Q33: What types of residential development would you like to see more of in Knox?

Residential development designed to protect open spaces (clustered subdivision)	No
Duplexes (two roughly equal units in one building)	No
In-law apartments	No
Small (3-6 unit) apartment buildings	No
Large (over 6 units) apartment buildings	No
Single family homes on 3-10 acre parcels	Yes
Single family homes on larger (11-30 or more acres) parcels	Neutral
Small single family homes with less than 1,000 square feet of living space	Yes
Senior citizen housing developments with community facilities	No
Assisted living and continuous care facilities	Yes
Combined residential and commercial buildings	Neutral

Q34: Should these energy sources be promoted in Knox?

Small wind turbines for home or farm use (up to 125 feet tall)	No
Large wind turbines for farm or local business use (over 125 feet tall)	No
Group of 3 or fewer large wind turbines to power Town owned facilities	No
Group of 3 or fewer large wind turbines for commercial power utilities	No
Residential solar photovoltaic (to create electricity)	Yes
Large solar photovoltaic for business, farm or Town use	Yes
Large solar photovoltaic for commercial power utilities	No
Geothermal (to heat or cool from underground mass temperatures)	Don't Know
Micro hydro-electric turbines	No
Outdoor wood burners for hot water and/or heat	No
Hydrofracking for shale gas	No

#120

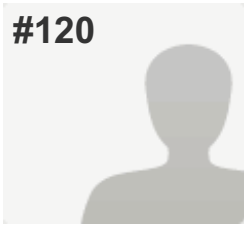
**COMPLETE***Answers Entered Manually***Collector:** Web Link - Manual Entry 7 (Web Link)**Started:** Thursday, August 21, 2014 4:45:13 AM**Last Modified:** Thursday, August 21, 2014 4:53:25 AM**Time Spent:** 00:08:12**IP Address:** 74.76.10.168

PAGE 7: Community Character

Q29: What 3 words or phrases describe the community character (culture; social, political, etc. environment/feeling) of the Town of Knox?

Respondent skipped this question

Q30: Should the Town be involved in preserving the community character of Knox?

No (please skip to question # 33)

Q31: If Yes to Question 30, Should Knox use these zoning and other measures, with public input?

Respondent skipped this question

Q32: If Yes to Question 30, Should Knox use these zoning and other measures, with public input?

Respondent skipped this question

Q33: What types of residential development would you like to see more of in Knox?

Residential development designed to protect open spaces (clustered subdivision)

No

Duplexes (two roughly equal units in one building)

No

In-law apartments

Neutral

Single family homes on 3-10 acre parcels

Yes

Single family homes on larger (11-30 or more acres) parcels

Yes

Small single family homes with less than 1,000 square feet of living space

Neutral

Senior citizen housing developments with community facilities

Neutral

Assisted living and continuous care facilities

Neutral

Combined residential and commercial buildings

No

Q34: Should these energy sources be promoted in Knox?

Small wind turbines for home or farm use (up to 125 feet tall)	Yes
Large wind turbines for farm or local business use (over 125 feet tall)	Yes
Group of 3 or fewer large wind turbines to power Town owned facilities	Yes
Group of 3 or fewer large wind turbines for commercial power utilities	No
Residential solar photovoltaic (to create electricity)	Yes
Large solar photovoltaic for business, farm or Town use	Yes
Large solar photovoltaic for commercial power utilities	No
Geothermal (to heat or cool from underground mass temperatures)	Yes
Micro hydro-electric turbines	No
Outdoor wood burners for hot water and/or heat	Yes
Hydrofracking for shale gas	No

#121

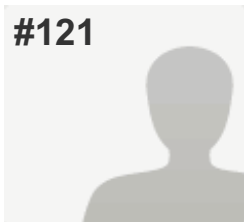
**COMPLETE***Answers Entered Manually***Collector:** Web Link - Manual Entry 7 (Web Link)**Started:** Thursday, August 21, 2014 4:54:26 AM**Last Modified:** Thursday, August 21, 2014 5:11:53 AM**Time Spent:** 00:17:26**IP Address:** 74.76.10.168

PAGE 7: Community Character

Q29: What 3 words or phrases describe the community character (culture; social, political, etc. environment/feeling) of the Town of Knox?

1. Close knit community

Q30: Should the Town be involved in preserving the community character of Knox? No (please skip to question # 33)

Q31: If Yes to Question 30, Should Knox use these zoning and other measures, with public input?

Allow smaller lots in Hamlet for traditional residential development	Yes
Promote stewardship of large trees, stone walls, other attractive features	Neutral
Promote Home Occupation "Cottage Industries" throughout the Town	Yes
Intermingle low impact businesses and residences throughout the Town	Yes
Expand areas zoned for mixed residential, business & light industrial development	Neutral
Place a building size cap on non-agricultural commercial buildings	No
Develop standards for the exterior design of new commercial buildings	Yes
Develop standards for the exterior design of new residential buildings	No
Regulate artificial light that extends onto other properties	Neutral
Regulate noise that extends onto other properties	No
Regulate and limit industrial development and heavy truck traffic	Yes

Q32: If Yes to Question 30, Should Knox use these zoning and other measures, with public input?

Support Hamlet beautification	Yes, but NOT with Tax \$
Create a fund for land conservation	Neutral
Develop wildlife/greenway corridors to promote wildlife	No
Other (please specify)	Make all developers build on owe land only!

Q33: What types of residential development would you like to see more of in Knox?

Residential development designed to protect open spaces (clustered subdivision)	No
Duplexes (two roughly equal units in one building)	No
In-law apartments	Don't Know
Small (3-6 unit) apartment buildings	No
Large (over 6 units) apartment buildings	No
Single family homes on 3-10 acre parcels	Yes
Single family homes on larger (11-30 or more acres) parcels	Yes
Small single family homes with less than 1,000 square feet of living space	Yes
Senior citizen housing developments with community facilities	Don't Know
Assisted living and continuous care facilities	Neutral
Combined residential and commercial buildings	Neutral

Q34: Should these energy sources be promoted in Knox?

Small wind turbines for home or farm use (up to 125 feet tall)	Neutral
Large wind turbines for farm or local business use (over 125 feet tall)	Neutral
Group of 3 or fewer large wind turbines to power Town owned facilities	Don't Know
Group of 3 or fewer large wind turbines for commercial power utilities	Don't Know
Residential solar photovoltaic (to create electricity)	Yes
Large solar photovoltaic for business, farm or Town use	Yes
Large solar photovoltaic for commercial power utilities	Neutral
Geothermal (to heat or cool from underground mass temperatures)	Don't Know
Micro hydro-electric turbines	Yes
Outdoor wood burners for hot water and/or heat	Yes
Hydrofracking for shale gas	No

#122

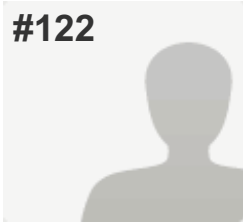
**COMPLETE***Answers Entered Manually***Collector:** Web Link - Manual Entry 7 (Web Link)**Started:** Thursday, August 21, 2014 5:12:27 AM**Last Modified:** Thursday, August 21, 2014 5:24:41 AM**Time Spent:** 00:12:13**IP Address:** 74.76.10.168

PAGE 7: Community Character

Q29: What 3 words or phrases describe the community character (culture; social, political, etc. environment/feeling) of the Town of Knox?

Respondent skipped this question

Q30: Should the Town be involved in preserving the community character of Knox?

Yes (please continue to questions # 31 & 32)

Q31: If Yes to Question 30, Should Knox use these zoning and other measures, with public input?

Allow smaller lots in Hamlet for traditional residential development Neutral

Promote stewardship of large trees, stone walls, other attractive features Yes

Promote Home Occupation "Cottage Industries" throughout the Town Neutral

Intermingle low impact businesses and residences throughout the Town Neutral

Expand areas zoned for mixed residential, business & light industrial development Neutral

Place a building size cap on non-agricultural commercial buildings Yes

Develop standards for the exterior design of new commercial buildings Yes

Develop standards for the exterior design of new residential buildings Neutral

Regulate artificial light that extends onto other properties Yes

Regulate noise that extends onto other properties Yes

Regulate and limit industrial development and heavy truck traffic Yes

Q32: If Yes to Question 30, Should Knox use these zoning and other measures, with public input?

Support Hamlet beautification	Yes, but NOT with Tax \$
Create a fund for land conservation	Yes, but NOT with Tax \$
Develop wildlife/greenway corridors to promote wildlife	Yes, but NOT with Tax \$

Q33: What types of residential development would you like to see more of in Knox?

Residential development designed to protect open spaces (clustered subdivision)	Neutral
Duplexes (two roughly equal units in one building)	No
In-law apartments	No
Small (3-6 unit) apartment buildings	No
Large (over 6 units) apartment buildings	No
Single family homes on 3-10 acre parcels	Yes
Single family homes on larger (11-30 or more acres) parcels	Yes
Small single family homes with less than 1,000 square feet of living space	No
Senior citizen housing developments with community facilities	Neutral
Assisted living and continuous care facilities	Neutral
Combined residential and commercial buildings	Neutral

Q34: Should these energy sources be promoted in Knox?

Small wind turbines for home or farm use (up to 125 feet tall)	Yes
Large wind turbines for farm or local business use (over 125 feet tall)	No
Group of 3 or fewer large wind turbines to power Town owned facilities	No
Group of 3 or fewer large wind turbines for commercial power utilities	No
Residential solar photovoltaic (to create electricity)	Yes
Large solar photovoltaic for business, farm or Town use	Yes
Large solar photovoltaic for commercial power utilities	Yes
Geothermal (to heat or cool from underground mass temperatures)	Yes
Micro hydro-electric turbines	No
Outdoor wood burners for hot water and/or heat	No
Hydrofracking for shale gas	No

#123

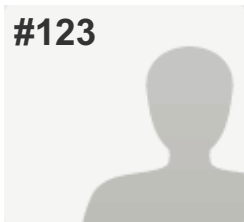

COMPLETE

Answers Entered Manually

Collector: Web Link - Manual Entry 7 (Web Link)

Started: Thursday, August 21, 2014 5:33:04 AM

Last Modified: Thursday, August 21, 2014 5:57:57 AM

Time Spent: 00:24:53

IP Address: 74.76.10.168

PAGE 7: Community Character

Q29: What 3 words or phrases describe the community character (culture; social, political, etc. environment/feeling) of the Town of Knox?

1. Closed-minded
2. Governed by current & former gov't. employees - including myself - with good pensions, benefits, etc. Not at all representative of the diverse character of Town

Q30: Should the Town be involved in preserving the community character of Knox?

Yes (please continue to questions # 31 & 32)

Q31: If Yes to Question 30, Should Knox use these zoning and other measures, with public input?

Allow smaller lots in Hamlet for traditional residential development	Yes
Promote stewardship of large trees, stone walls, other attractive features	No
Promote Home Occupation "Cottage Industries" throughout the Town	Yes
Intermingle low impact businesses and residences throughout the Town	Yes
Expand areas zoned for mixed residential, business & light industrial development	Yes
Place a building size cap on non-agricultural commercial buildings	No
Develop standards for the exterior design of new commercial buildings	No
Develop standards for the exterior design of new residential buildings	No
Regulate artificial light that extends onto other properties	No
Regulate noise that extends onto other properties	No
Regulate and limit industrial development and heavy truck traffic	No
Other (please specify)	# C: Expand definition of Home Occupancy businesses to increase # of employees

Q32: If Yes to Question 30, Should Knox use these zoning and other measures, with public input?

Support Hamlet beautification	No
Create a fund for land conservation	No
Develop wildlife/greenway corridors to promote wildlife	No

Q33: What types of residential development would you like to see more of in Knox?

Residential development designed to protect open spaces (clustered subdivision)	Yes
Duplexes (two roughly equal units in one building)	Yes
In-law apartments	Yes
Small (3-6 unit) apartment buildings	Yes
Large (over 6 units) apartment buildings	Yes
Single family homes on 3-10 acre parcels	Yes
Single family homes on larger (11-30 or more acres) parcels	No
Small single family homes with less than 1,000 square feet of living space	Yes
Senior citizen housing developments with community facilities	Yes
Assisted living and continuous care facilities	Yes
Combined residential and commercial buildings	Yes
Other types of residential development (please specify)	Expand housing opportunities for people of limited/modest means

Q34: Should these energy sources be promoted in Knox?

Small wind turbines for home or farm use (up to 125 feet tall)	Yes
Large wind turbines for farm or local business use (over 125 feet tall)	Yes
Group of 3 or fewer large wind turbines to power Town owned facilities	Yes
Group of 3 or fewer large wind turbines for commercial power utilities	Yes
Residential solar photovoltaic (to create electricity)	Yes
Large solar photovoltaic for business, farm or Town use	Yes
Large solar photovoltaic for commercial power utilities	Yes
Geothermal (to heat or cool from underground mass temperatures)	Yes
Micro hydro-electric turbines	Yes
Outdoor wood burners for hot water and/or heat	Yes
Hydrofracking for shale gas	Yes

#124

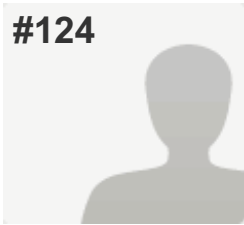

COMPLETE

Answers Entered Manually

Collector: Web Link - Manual Entry 8 (Web Link)

Started: Thursday, August 21, 2014 2:19:29 PM

Last Modified: Thursday, August 21, 2014 2:32:03 PM

Time Spent: 00:12:34

IP Address: 74.76.11.215

PAGE 7: Community Character

Q29: What 3 words or phrases describe the community character (culture; social, political, etc. environment/feeling) of the Town of Knox?

- | | |
|----|--------------|
| 1. | rural |
| 2. | quiet |
| 3. | disconnected |

Q30: Should the Town be involved in preserving the community character of Knox?	Yes (please continue to questions # 31 & 32)
--	--

Q31: If Yes to Question 30, Should Knox use these zoning and other measures, with public input?

Allow smaller lots in Hamlet for traditional residential development	Yes
Promote stewardship of large trees, stone walls, other attractive features	Yes
Promote Home Occupation "Cottage Industries" throughout the Town	Yes
Intermingle low impact businesses and residences throughout the Town	No
Expand areas zoned for mixed residential, business & light industrial development	Yes
Place a building size cap on non-agricultural commercial buildings	Yes
Develop standards for the exterior design of new commercial buildings	No
Develop standards for the exterior design of new residential buildings	No
Regulate artificial light that extends onto other properties	Yes
Regulate noise that extends onto other properties	Yes
Regulate and limit industrial development and heavy truck traffic	Yes

Q32: If Yes to Question 30, Should Knox use these zoning and other measures, with public input?

Support Hamlet beautification	Yes, OK to use Tax \$
Create a fund for land conservation	Yes, OK to use Tax \$
Develop wildlife/greenway corridors to promote wildlife	Yes, OK to use Tax \$
Other (please specify)	develop public footpaths through fields and woods

Q33: What types of residential development would you like to see more of in Knox?

Residential development designed to protect open spaces (clustered subdivision)	Yes
Duplexes (two roughly equal units in one building)	Yes
In-law apartments	Yes
Small (3-6 unit) apartment buildings	Yes
Large (over 6 units) apartment buildings	No
Single family homes on 3-10 acre parcels	Yes
Single family homes on larger (11-30 or more acres) parcels	Yes
Small single family homes with less than 1,000 square feet of living space	Yes
Senior citizen housing developments with community facilities	Yes
Assisted living and continuous care facilities	Yes
Combined residential and commercial buildings	Yes
Other types of residential development (please specify)	would like to see minimal residential development - only enough to support desired new businesses and to fulfill town's obligation (if any) to provide affordable housing.

Q34: Should these energy sources be promoted in Knox?

Small wind turbines for home or farm use (up to 125 feet tall)	Yes
Large wind turbines for farm or local business use (over 125 feet tall)	No
Group of 3 or fewer large wind turbines to power Town owned facilities	No
Group of 3 or fewer large wind turbines for commercial power utilities	No
Residential solar photovoltaic (to create electricity)	Yes
Large solar photovoltaic for business, farm or Town use	Yes
Large solar photovoltaic for commercial power utilities	Don't Know
Geothermal (to heat or cool from underground mass temperatures)	Yes
Micro hydro-electric turbines	Yes
Outdoor wood burners for hot water and/or heat	Don't Know
Hydrofracking for shale gas	No

#125

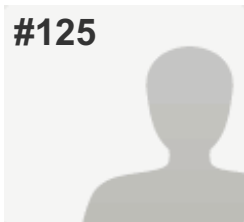

COMPLETE

Answers Entered Manually

Collector: Web Link - Manual Entry 8 (Web Link)

Started: Thursday, August 21, 2014 2:33:47 PM

Last Modified: Thursday, August 21, 2014 2:46:20 PM

Time Spent: 00:12:33

IP Address: 74.76.11.215

PAGE 7: Community Character

Q29: What 3 words or phrases describe the community character (culture; social, political, etc. environment/feeling) of the Town of Knox?

- | | |
|----|------------|
| 1. | pleasant |
| 2. | friendly |
| 3. | neighborly |

Q30: Should the Town be involved in preserving the community character of Knox?

Yes (please continue to questions # 31 & 32)

Q31: If Yes to Question 30, Should Knox use these zoning and other measures, with public input?

Allow smaller lots in Hamlet for traditional residential development	Yes
Promote stewardship of large trees, stone walls, other attractive features	No
Promote Home Occupation "Cottage Industries" throughout the Town	Yes
Intermingle low impact businesses and residences throughout the Town	Yes
Expand areas zoned for mixed residential, business & light industrial development	Yes
Place a building size cap on non-agricultural commercial buildings	Yes
Develop standards for the exterior design of new commercial buildings	No
Develop standards for the exterior design of new residential buildings	No
Regulate artificial light that extends onto other properties	No
Regulate noise that extends onto other properties	Yes
Regulate and limit industrial development and heavy truck traffic	No

Q32: If Yes to Question 30, Should Knox use these zoning and other measures, with public input?

Support Hamlet beautification	Yes, OK to use Tax \$
Create a fund for land conservation	Don't Know
Develop wildlife/greenway corridors to promote wildlife	Yes, OK to use Tax \$

Q33: What types of residential development would you like to see more of in Knox?

Residential development designed to protect open spaces (clustered subdivision)	Neutral
Duplexes (two roughly equal units in one building)	Yes
In-law apartments	Yes
Small (3-6 unit) apartment buildings	Yes
Large (over 6 units) apartment buildings	No
Single family homes on 3-10 acre parcels	Yes
Single family homes on larger (11-30 or more acres) parcels	No
Small single family homes with less than 1,000 square feet of living space	Yes
Senior citizen housing developments with community facilities	Yes
Assisted living and continuous care facilities	Yes
Combined residential and commercial buildings	Yes

Q34: Should these energy sources be promoted in Knox?

Small wind turbines for home or farm use (up to 125 feet tall)	Yes
Large wind turbines for farm or local business use (over 125 feet tall)	Yes
Group of 3 or fewer large wind turbines to power Town owned facilities	Yes
Group of 3 or fewer large wind turbines for commercial power utilities	Yes
Residential solar photovoltaic (to create electricity)	Yes
Large solar photovoltaic for business, farm or Town use	Yes
Large solar photovoltaic for commercial power utilities	Yes
Geothermal (to heat or cool from underground mass temperatures)	Don't Know
Micro hydro-electric turbines	Don't Know
Outdoor wood burners for hot water and/or heat	Yes
Hydrofracking for shale gas	Don't Know

#126

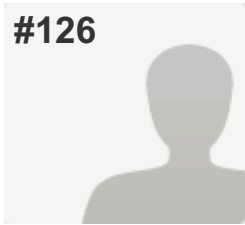

COMPLETE

Answers Entered Manually

Collector: Web Link - Manual Entry 8 (Web Link)

Started: Thursday, August 21, 2014 2:47:50 PM

Last Modified: Thursday, August 21, 2014 2:58:18 PM

Time Spent: 00:10:27

IP Address: 74.76.11.215

PAGE 7: Community Character

Q29: What 3 words or phrases describe the community character (culture; social, political, etc. environment/feeling) of the Town of Knox?

- | | |
|----|------------------------------|
| 1. | beautiful country atmosphere |
| 2. | clean air |
| 3. | friendly neighbors |

Q30: Should the Town be involved in preserving the community character of Knox?	Yes (please continue to questions # 31 & 32)
---	--

Q31: If Yes to Question 30, Should Knox use these zoning and other measures, with public input?

Allow smaller lots in Hamlet for traditional residential development	Neutral
Promote stewardship of large trees, stone walls, other attractive features	Yes
Promote Home Occupation "Cottage Industries" throughout the Town	Yes
Intermingle low impact businesses and residences throughout the Town	Neutral
Expand areas zoned for mixed residential, business & light industrial development	Don't Know
Place a building size cap on non-agricultural commercial buildings	Yes
Develop standards for the exterior design of new commercial buildings	No
Develop standards for the exterior design of new residential buildings	No
Regulate artificial light that extends onto other properties	No
Regulate noise that extends onto other properties	Yes
Regulate and limit industrial development and heavy truck traffic	Yes

Q32: If Yes to Question 30, Should Knox use these zoning and other measures, with public input?

Support Hamlet beautification	Don't Know
Create a fund for land conservation	Yes, OK to use Tax \$
Develop wildlife/greenway corridors to promote wildlife	Don't Know

Q33: What types of residential development would you like to see more of in Knox?

Residential development designed to protect open spaces (clustered subdivision)	No
Duplexes (two roughly equal units in one building)	Yes
In-law apartments	Yes
Small (3-6 unit) apartment buildings	No
Large (over 6 units) apartment buildings	No
Single family homes on 3-10 acre parcels	Yes
Single family homes on larger (11-30 or more acres) parcels	No
Small single family homes with less than 1,000 square feet of living space	No
Senior citizen housing developments with community facilities	Yes
Assisted living and continuous care facilities	Yes
Combined residential and commercial buildings	No

Q34: Should these energy sources be promoted in Knox?

Small wind turbines for home or farm use (up to 125 feet tall)	Don't Know
Large wind turbines for farm or local business use (over 125 feet tall)	No
Group of 3 or fewer large wind turbines to power Town owned facilities	Don't Know
Group of 3 or fewer large wind turbines for commercial power utilities	No
Residential solar photovoltaic (to create electricity)	Neutral
Large solar photovoltaic for business, farm or Town use	Neutral
Large solar photovoltaic for commercial power utilities	Neutral
Geothermal (to heat or cool from underground mass temperatures)	Don't Know
Micro hydro-electric turbines	Don't Know
Outdoor wood burners for hot water and/or heat	Yes
Hydrofracking for shale gas	No

#127

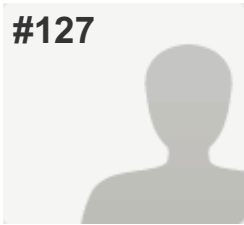
**COMPLETE***Answers Entered Manually***Collector:** Web Link - Manual Entry 8 (Web Link)**Started:** Friday, August 22, 2014 10:58:47 AM**Last Modified:** Friday, August 22, 2014 11:11:58 AM**Time Spent:** 00:13:10**IP Address:** 74.76.10.168**PAGE 7: Community Character**

Q29: What 3 words or phrases describe the community character (culture; social, political, etc. environment/feeling) of the Town of Knox?

- | | |
|----|-------------------------------|
| 1. | Small town |
| 2. | Residential farming community |

Q30: Should the Town be involved in preserving the community character of Knox? Yes (please continue to questions # 31 & 32)

Q31: If Yes to Question 30, Should Knox use these zoning and other measures, with public input?

- | | |
|---|------------|
| Allow smaller lots in Hamlet for traditional residential development | Don't Know |
| Promote stewardship of large trees, stone walls, other attractive features | Yes |
| Promote Home Occupation "Cottage Industries" throughout the Town | Yes |
| Intermingle low impact businesses and residences throughout the Town | Yes |
| Expand areas zoned for mixed residential, business & light industrial development | Yes |
| Place a building size cap on non-agricultural commercial buildings | Yes |
| Develop standards for the exterior design of new commercial buildings | No |
| Develop standards for the exterior design of new residential buildings | No |
| Regulate artificial light that extends onto other properties | Yes |
| Regulate noise that extends onto other properties | Yes |
| Regulate and limit industrial development and heavy truck traffic | Yes |

Q32: If Yes to Question 30, Should Knox use these zoning and other measures, with public input?

Support Hamlet beautification	Yes, OK to use Tax \$
Create a fund for land conservation	Yes, OK to use Tax \$
Develop wildlife/greenway corridors to promote wildlife	Yes, OK to use Tax \$

Q33: What types of residential development would you like to see more of in Knox?

Residential development designed to protect open spaces (clustered subdivision)	No
Duplexes (two roughly equal units in one building)	Yes
In-law apartments	Yes
Small (3-6 unit) apartment buildings	Yes
Large (over 6 units) apartment buildings	No
Single family homes on 3-10 acre parcels	Neutral
Single family homes on larger (11-30 or more acres) parcels	No
Small single family homes with less than 1,000 square feet of living space	No
Senior citizen housing developments with community facilities	Yes
Assisted living and continuous care facilities	Yes
Combined residential and commercial buildings	Yes

Q34: Should these energy sources be promoted in Knox?

Small wind turbines for home or farm use (up to 125 feet tall)	Yes
Large wind turbines for farm or local business use (over 125 feet tall)	Yes
Group of 3 or fewer large wind turbines to power Town owned facilities	No
Group of 3 or fewer large wind turbines for commercial power utilities	No
Residential solar photovoltaic (to create electricity)	Yes
Large solar photovoltaic for business, farm or Town use	Yes
Large solar photovoltaic for commercial power utilities	Yes
Geothermal (to heat or cool from underground mass temperatures)	Yes
Micro hydro-electric turbines	Yes
Outdoor wood burners for hot water and/or heat	No
Hydrofracking for shale gas	No

#128

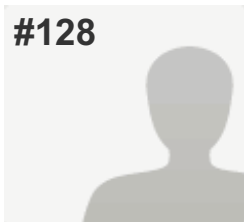

COMPLETE

Answers Entered Manually

Collector: Web Link - Manual Entry 8 (Web Link)

Started: Friday, August 22, 2014 11:14:38 AM

Last Modified: Friday, August 22, 2014 11:25:54 AM

Time Spent: 00:11:15

IP Address: 74.76.10.168

PAGE 7: Community Character

Q29: What 3 words or phrases describe the community character (culture; social, political, etc. environment/feeling) of the Town of Knox?

- | | |
|----|----------|
| 1. | Rural |
| 2. | Friendly |
| 3. | Peaceful |

Q30: Should the Town be involved in preserving the community character of Knox?

Yes (please continue to questions # 31 & 32)

Q31: If Yes to Question 30, Should Knox use these zoning and other measures, with public input?

Allow smaller lots in Hamlet for traditional residential development	Neutral
Promote stewardship of large trees, stone walls, other attractive features	Yes
Promote Home Occupation "Cottage Industries" throughout the Town	Neutral
Intermingle low impact businesses and residences throughout the Town	Yes
Expand areas zoned for mixed residential, business & light industrial development	Neutral
Place a building size cap on non-agricultural commercial buildings	Yes
Develop standards for the exterior design of new commercial buildings	Yes
Develop standards for the exterior design of new residential buildings	Yes
Regulate artificial light that extends onto other properties	Neutral
Regulate noise that extends onto other properties	Neutral
Regulate and limit industrial development and heavy truck traffic	Yes

Q32: If Yes to Question 30, Should Knox use these zoning and other measures, with public input?

Support Hamlet beautification	Yes, OK to use Tax \$
Create a fund for land conservation	Yes, OK to use Tax \$
Develop wildlife/greenway corridors to promote wildlife	Yes, OK to use Tax \$

Q33: What types of residential development would you like to see more of in Knox?

Residential development designed to protect open spaces (clustered subdivision)	Yes
Duplexes (two roughly equal units in one building)	Yes
In-law apartments	Yes
Small (3-6 unit) apartment buildings	Neutral
Large (over 6 units) apartment buildings	Neutral
Single family homes on 3-10 acre parcels	Yes
Single family homes on larger (11-30 or more acres) parcels	Yes
Small single family homes with less than 1,000 square feet of living space	Neutral
Senior citizen housing developments with community facilities	Yes
Assisted living and continuous care facilities	Yes
Combined residential and commercial buildings	Yes

Q34: Should these energy sources be promoted in Knox?

Small wind turbines for home or farm use (up to 125 feet tall)	Yes
Large wind turbines for farm or local business use (over 125 feet tall)	Neutral
Group of 3 or fewer large wind turbines to power Town owned facilities	Yes
Group of 3 or fewer large wind turbines for commercial power utilities	Neutral
Residential solar photovoltaic (to create electricity)	Yes
Large solar photovoltaic for business, farm or Town use	Yes
Large solar photovoltaic for commercial power utilities	Neutral
Geothermal (to heat or cool from underground mass temperatures)	Don't Know
Micro hydro-electric turbines	Yes
Outdoor wood burners for hot water and/or heat	Yes
Hydrofracking for shale gas	No

#129

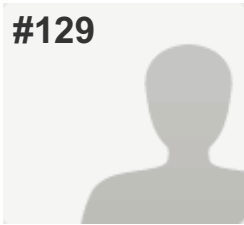

COMPLETE

Answers Entered Manually

Collector: Web Link - Manual Entry 8 (Web Link)

Started: Friday, August 22, 2014 11:26:36 AM

Last Modified: Friday, August 22, 2014 11:50:18 AM

Time Spent: 00:23:42

IP Address: 74.76.10.168

PAGE 7: Community Character

Q29: What 3 words or phrases describe the community character (culture; social, political, etc. environment/feeling) of the Town of Knox?

Respondent skipped this question

Q30: Should the Town be involved in preserving the community character of Knox?

Yes (please continue to questions # 31 & 32)

Q31: If Yes to Question 30, Should Knox use these zoning and other measures, with public input?

Allow smaller lots in Hamlet for traditional residential development	Yes
Promote stewardship of large trees, stone walls, other attractive features	No
Promote Home Occupation "Cottage Industries" throughout the Town	Yes
Intermingle low impact businesses and residences throughout the Town	Yes
Expand areas zoned for mixed residential, business & light industrial development	Yes
Place a building size cap on non-agricultural commercial buildings	No
Develop standards for the exterior design of new commercial buildings	No
Develop standards for the exterior design of new residential buildings	No
Regulate artificial light that extends onto other properties	No
Regulate noise that extends onto other properties	No
Regulate and limit industrial development and heavy truck traffic	Yes
Other (please specify)	People building adjacent to farmland & complaining about noise & smell - remember where you are building. Enforce speed limit in hamlet.

Q32: If Yes to Question 30, Should Knox use these zoning and other measures, with public input?

Support Hamlet beautification	Yes, OK to use Tax \$
Create a fund for land conservation	Yes, but NOT with Tax \$
Develop wildlife/greenway corridors to promote wildlife	Yes, but NOT with Tax \$

Q33: What types of residential development would you like to see more of in Knox?

Residential development designed to protect open spaces (clustered subdivision)	No
Duplexes (two roughly equal units in one building)	Neutral
In-law apartments	Yes
Small (3-6 unit) apartment buildings	No
Large (over 6 units) apartment buildings	No
Single family homes on larger (11-30 or more acres) parcels	No
Small single family homes with less than 1,000 square feet of living space	Yes
Senior citizen housing developments with community facilities	Yes
Assisted living and continuous care facilities	Yes
Combined residential and commercial buildings	Yes
Other types of residential development (please specify)	5 acre min - why 3 acres? Why does it take so long for the Town Board to accomplish anything? I went to hearing Sept 2013 re businesses & senior housing & 10 months later no business district or senior housing - isn't the Town Board Elected officials in charge of the town or do the Planning & Zoning Boards run the town. Senior housing should have broken ground by now & be almost ready for residents to move in - & Businesses???

Q34: Should these energy sources be promoted in Knox?

Small wind turbines for home or farm use (up to 125 feet tall)	Yes
Large wind turbines for farm or local business use (over 125 feet tall)	Yes
Group of 3 or fewer large wind turbines to power Town owned facilities	Yes
Group of 3 or fewer large wind turbines for commercial power utilities	Yes
Residential solar photovoltaic (to create electricity)	Yes
Large solar photovoltaic for business, farm or Town use	Yes
Large solar photovoltaic for commercial power utilities	Yes
Geothermal (to heat or cool from underground mass temperatures)	Yes
Micro hydro-electric turbines	Yes
Outdoor wood burners for hot water and/or heat	Yes
Hydrofracking for shale gas	Yes

#130

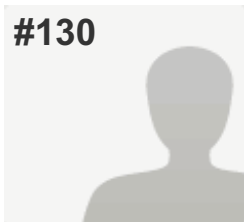
**COMPLETE***Answers Entered Manually***Collector:** Web Link - Manual Entry 8 (Web Link)**Started:** Friday, August 22, 2014 11:51:18 AM**Last Modified:** Friday, August 22, 2014 12:07:42 PM**Time Spent:** 00:16:23**IP Address:** 74.76.10.168

PAGE 7: Community Character

Q29: What 3 words or phrases describe the community character (culture; social, political, etc. environment/feeling) of the Town of Knox?

Respondent skipped this question

Q30: Should the Town be involved in preserving the community character of Knox?

Respondent skipped this question

Q31: If Yes to Question 30, Should Knox use these zoning and other measures, with public input?

Allow smaller lots in Hamlet for traditional residential development Neutral

Promote stewardship of large trees, stone walls, other attractive features Yes

Promote Home Occupation "Cottage Industries" throughout the Town Yes

Intermingle low impact businesses and residences throughout the Town Yes

Expand areas zoned for mixed residential, business & light industrial development Yes

Place a building size cap on non-agricultural commercial buildings Yes

Develop standards for the exterior design of new commercial buildings No

Develop standards for the exterior design of new residential buildings No

Regulate artificial light that extends onto other properties Yes

Regulate noise that extends onto other properties Yes

Regulate and limit industrial development and heavy truck traffic Yes

Q32: If Yes to Question 30, Should Knox use these zoning and other measures, with public input?

Support Hamlet beautification	Neutral
Create a fund for land conservation	Neutral
Develop wildlife/greenway corridors to promote wildlife	Neutral

Q33: What types of residential development would you like to see more of in Knox?

Duplexes (two roughly equal units in one building)	Yes
In-law apartments	Yes
Small (3-6 unit) apartment buildings	Yes
Large (over 6 units) apartment buildings	Don't Know
Single family homes on 3-10 acre parcels	Yes
Small single family homes with less than 1,000 square feet of living space	Neutral
Senior citizen housing developments with community facilities	Neutral
Assisted living and continuous care facilities	Neutral
Combined residential and commercial buildings	Neutral

Q34: Should these energy sources be promoted in Knox?

Small wind turbines for home or farm use (up to 125 feet tall)	Yes
Large wind turbines for farm or local business use (over 125 feet tall)	Neutral
Group of 3 or fewer large wind turbines to power Town owned facilities	Neutral
Residential solar photovoltaic (to create electricity)	Yes
Large solar photovoltaic for business, farm or Town use	Neutral
Large solar photovoltaic for commercial power utilities	Neutral
Geothermal (to heat or cool from underground mass temperatures)	Neutral
Micro hydro-electric turbines	No
Outdoor wood burners for hot water and/or heat	Neutral
Hydrofracking for shale gas	No

#131

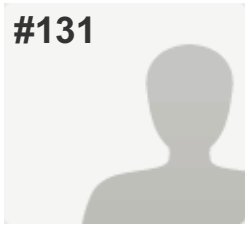

COMPLETE

Answers Entered Manually

Collector: Web Link - Manual Entry 8 (Web Link)
 Started: Saturday, August 23, 2014 6:57:38 AM
 Last Modified: Saturday, August 23, 2014 8:04:49 AM
 Time Spent: 01:07:10
 IP Address: 74.76.10.168

PAGE 7: Community Character

Q29: What 3 words or phrases describe the community character (culture; social, political, etc. environment/feeling) of the Town of Knox?

- | | |
|----|----------------------------|
| 1. | Rural |
| 2. | Somewhat close knit |
| 3. | Somewhat diverse in makeup |

Q30: Should the Town be involved in preserving the community character of Knox?	Yes (please continue to questions # 31 & 32)
--	--

Q31: If Yes to Question 30, Should Knox use these zoning and other measures, with public input?

Allow smaller lots in Hamlet for traditional residential development	No
Promote stewardship of large trees, stone walls, other attractive features	No
Promote Home Occupation "Cottage Industries" throughout the Town	Neutral
Intermingle low impact businesses and residences throughout the Town	Yes
Expand areas zoned for mixed residential, business & light industrial development	Yes
Place a building size cap on non-agricultural commercial buildings	Neutral
Develop standards for the exterior design of new commercial buildings	No
Develop standards for the exterior design of new residential buildings	No
Regulate artificial light that extends onto other properties	No
Regulate noise that extends onto other properties	No
Regulate and limit industrial development and heavy truck traffic	Yes

Q32: If Yes to Question 30, Should Knox use these zoning and other measures, with public input?

Support Hamlet beautification	Yes, but NOT with Tax \$
Create a fund for land conservation	Yes, but NOT with Tax \$
Develop wildlife/greenway corridors to promote wildlife	Neutral

Q33: What types of residential development would you like to see more of in Knox?

Residential development designed to protect open spaces (clustered subdivision)	No
Duplexes (two roughly equal units in one building)	Neutral
In-law apartments	Yes
Small (3-6 unit) apartment buildings	No
Large (over 6 units) apartment buildings	No
Single family homes on 3-10 acre parcels	Yes
Single family homes on larger (11-30 or more acres) parcels	Yes
Small single family homes with less than 1,000 square feet of living space	Neutral
Senior citizen housing developments with community facilities	Yes
Assisted living and continuous care facilities	Yes
Combined residential and commercial buildings	Neutral
Other types of residential development (please specify)	<p>Clustered subdivisions? Great way to get rid of open farmland. New Jersey was built on this idea. The subdivisions would be surrounded by open land. Unfortunately in most areas the open land disappeared into more profitable subdivisions (either to make the developers wealthy or to increase the tax base to "support" more government spending). New Jersey too much of a stretch to imagine? Try looking at Delamr. You can find plenty of clustered subdivisions on what was once open farmland. You'll keep the character of Knox by keeping large lots for homes and businesses. Want to build a 950 foot square house on 15 acres? Why would that be a problem? Want to build 50 homes on 15 acres? You'll need city water and city sewers to start. And probably more classroom space, etc. Not only changes the character of the Town, but gets expensive.</p>

Q34: Should these energy sources be promoted in Knox?

Small wind turbines for home or farm use (up to 125 feet tall)	Neutral
Large wind turbines for farm or local business use (over 125 feet tall)	No
Group of 3 or fewer large wind turbines to power Town owned facilities	No
Group of 3 or fewer large wind turbines for commercial power utilities	No
Residential solar photovoltaic (to create electricity)	Yes
Large solar photovoltaic for business, farm or Town use	Yes
Large solar photovoltaic for commercial power utilities	Yes
Geothermal (to heat or cool from underground mass temperatures)	Yes
Micro hydro-electric turbines	Neutral
Outdoor wood burners for hot water and/or heat	Yes
Hydrofracking for shale gas	Don't Know

#132

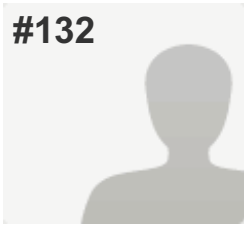
**COMPLETE***Answers Entered Manually***Collector:** Web Link - Manual Entry 8 (Web Link)**Started:** Saturday, August 23, 2014 8:06:38 AM**Last Modified:** Saturday, August 23, 2014 8:16:37 AM**Time Spent:** 00:09:58**IP Address:** 74.76.10.168

PAGE 7: Community Character

Q29: What 3 words or phrases describe the community character (culture; social, political, etc. environment/feeling) of the Town of Knox?

Respondent skipped this question

Q30: Should the Town be involved in preserving the community character of Knox?

Yes (please continue to questions # 31 & 32)

Q31: If Yes to Question 30, Should Knox use these zoning and other measures, with public input?

Allow smaller lots in Hamlet for traditional residential development	No
Promote stewardship of large trees, stone walls, other attractive features	Yes
Promote Home Occupation "Cottage Industries" throughout the Town	Neutral
Intermingle low impact businesses and residences throughout the Town	Yes
Expand areas zoned for mixed residential, business & light industrial development	Yes
Place a building size cap on non-agricultural commercial buildings	Yes
Develop standards for the exterior design of new commercial buildings	Yes
Develop standards for the exterior design of new residential buildings	No
Regulate artificial light that extends onto other properties	No
Regulate noise that extends onto other properties	Neutral
Regulate and limit industrial development and heavy truck traffic	Yes

Q32: If Yes to Question 30, Should Knox use these zoning and other measures, with public input?

Support Hamlet beautification	Yes, but NOT with Tax \$
Create a fund for land conservation	Yes, but NOT with Tax \$
Develop wildlife/greenway corridors to promote wildlife	Yes, but NOT with Tax \$

Q33: What types of residential development would you like to see more of in Knox?

Residential development designed to protect open spaces (clustered subdivision)	Yes
Duplexes (two roughly equal units in one building)	No
In-law apartments	No
Small (3-6 unit) apartment buildings	No
Large (over 6 units) apartment buildings	No
Single family homes on 3-10 acre parcels	Neutral
Single family homes on larger (11-30 or more acres) parcels	Yes
Small single family homes with less than 1,000 square feet of living space	No
Senior citizen housing developments with community facilities	No
Assisted living and continuous care facilities	No
Combined residential and commercial buildings	Yes

Q34: Should these energy sources be promoted in Knox?

Small wind turbines for home or farm use (up to 125 feet tall)	Yes
Large wind turbines for farm or local business use (over 125 feet tall)	Yes
Group of 3 or fewer large wind turbines to power Town owned facilities	Yes
Group of 3 or fewer large wind turbines for commercial power utilities	Yes
Residential solar photovoltaic (to create electricity)	Yes
Large solar photovoltaic for business, farm or Town use	Yes
Large solar photovoltaic for commercial power utilities	Yes
Geothermal (to heat or cool from underground mass temperatures)	Yes
Micro hydro-electric turbines	Yes
Outdoor wood burners for hot water and/or heat	Yes
Hydrofracking for shale gas	No

#133

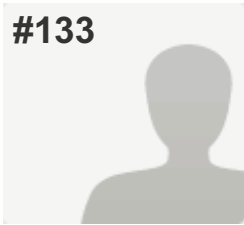
**COMPLETE***Answers Entered Manually***Collector:** Web Link - Manual Entry 8 (Web Link)**Started:** Saturday, August 23, 2014 8:18:57 AM**Last Modified:** Saturday, August 23, 2014 8:31:11 AM**Time Spent:** 00:12:14**IP Address:** 74.76.10.168**PAGE 7: Community Character**

Q29: What 3 words or phrases describe the community character (culture; social, political, etc. environment/feeling) of the Town of Knox?

- | | |
|----|----------------|
| 1. | Conservative |
| 2. | Freedom loving |

Q30: Should the Town be involved in preserving the community character of Knox?

Respondent skipped this question

Q31: If Yes to Question 30, Should Knox use these zoning and other measures, with public input?

- | | |
|---|---------|
| Allow smaller lots in Hamlet for traditional residential development | No |
| Promote stewardship of large trees, stone walls, other attractive features | Yes |
| Promote Home Occupation "Cottage Industries" throughout the Town | Yes |
| Intermingle low impact businesses and residences throughout the Town | Neutral |
| Expand areas zoned for mixed residential, business & light industrial development | Neutral |
| Place a building size cap on non-agricultural commercial buildings | Neutral |
| Develop standards for the exterior design of new commercial buildings | Neutral |
| Develop standards for the exterior design of new residential buildings | Neutral |
| Regulate artificial light that extends onto other properties | Neutral |
| Regulate noise that extends onto other properties | Neutral |
| Regulate and limit industrial development and heavy truck traffic | Neutral |

Q32: If Yes to Question 30, Should Knox use these zoning and other measures, with public input?

Support Hamlet beautification	Neutral
Create a fund for land conservation	Neutral
Develop wildlife/greenway corridors to promote wildlife	Neutral

Q33: What types of residential development would you like to see more of in Knox?

Residential development designed to protect open spaces (clustered subdivision)	Neutral
Duplexes (two roughly equal units in one building)	Neutral
In-law apartments	Neutral
Small (3-6 unit) apartment buildings	No
Single family homes on 3-10 acre parcels	Yes
Single family homes on larger (11-30 or more acres) parcels	Neutral
Small single family homes with less than 1,000 square feet of living space	Neutral
Senior citizen housing developments with community facilities	Neutral
Assisted living and continuous care facilities	Neutral
Combined residential and commercial buildings	No

Q34: Should these energy sources be promoted in Knox?

Small wind turbines for home or farm use (up to 125 feet tall)	Yes
Large wind turbines for farm or local business use (over 125 feet tall)	Yes
Group of 3 or fewer large wind turbines to power Town owned facilities	Yes
Group of 3 or fewer large wind turbines for commercial power utilities	Yes
Residential solar photovoltaic (to create electricity)	Yes
Large solar photovoltaic for business, farm or Town use	Yes
Large solar photovoltaic for commercial power utilities	Yes
Geothermal (to heat or cool from underground mass temperatures)	Yes
Micro hydro-electric turbines	Yes
Outdoor wood burners for hot water and/or heat	Yes
Hydrofracking for shale gas	Yes

#134

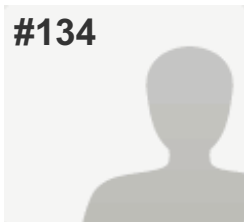
**COMPLETE***Answers Entered Manually***Collector:** Web Link - Manual Entry 8 (Web Link)**Started:** Saturday, August 23, 2014 8:31:43 AM**Last Modified:** Saturday, August 23, 2014 8:41:39 AM**Time Spent:** 00:09:55**IP Address:** 74.76.10.168**PAGE 7: Community Character**

Q29: What 3 words or phrases describe the community character (culture; social, political, etc. environment/feeling) of the Town of Knox?

- | | |
|----|--------------------------------------|
| 1. | Dead |
| 2. | Elected officials do not want change |

Q30: Should the Town be involved in preserving the community character of Knox?

Yes (please continue to questions # 31 & 32)

Q31: If Yes to Question 30, Should Knox use these zoning and other measures, with public input?

- | | |
|---|---------|
| Allow smaller lots in Hamlet for traditional residential development | Yes |
| Promote stewardship of large trees, stone walls, other attractive features | Yes |
| Promote Home Occupation "Cottage Industries" throughout the Town | Neutral |
| Intermingle low impact businesses and residences throughout the Town | Yes |
| Expand areas zoned for mixed residential, business & light industrial development | Yes |
| Place a building size cap on non-agricultural commercial buildings | Neutral |
| Develop standards for the exterior design of new commercial buildings | Neutral |
| Develop standards for the exterior design of new residential buildings | Neutral |
| Regulate artificial light that extends onto other properties | No |
| Regulate noise that extends onto other properties | Yes |
| Regulate and limit industrial development and heavy truck traffic | Yes |

Q32: If Yes to Question 30, Should Knox use these zoning and other measures, with public input?

Support Hamlet beautification	Yes, OK to use Tax \$
Create a fund for land conservation	Yes, but NOT with Tax \$
Develop wildlife/greenway corridors to promote wildlife	Yes, but NOT with Tax \$

Q33: What types of residential development would you like to see more of in Knox?

Residential development designed to protect open spaces (clustered subdivision)	Neutral
Duplexes (two roughly equal units in one building)	Yes
In-law apartments	Yes
Small (3-6 unit) apartment buildings	Yes
Large (over 6 units) apartment buildings	No
Single family homes on 3-10 acre parcels	Yes
Single family homes on larger (11-30 or more acres) parcels	Neutral
Small single family homes with less than 1,000 square feet of living space	Neutral
Senior citizen housing developments with community facilities	Yes

Q34: Should these energy sources be promoted in Knox?

Small wind turbines for home or farm use (up to 125 feet tall)	Yes
Large wind turbines for farm or local business use (over 125 feet tall)	Yes
Group of 3 or fewer large wind turbines to power Town owned facilities	Yes
Group of 3 or fewer large wind turbines for commercial power utilities	Neutral
Residential solar photovoltaic (to create electricity)	Neutral
Large solar photovoltaic for business, farm or Town use	Don't Know
Large solar photovoltaic for commercial power utilities	Don't Know
Geothermal (to heat or cool from underground mass temperatures)	Don't Know
Micro hydro-electric turbines	Don't Know
Outdoor wood burners for hot water and/or heat	Neutral
Hydrofracking for shale gas	Neutral

#135

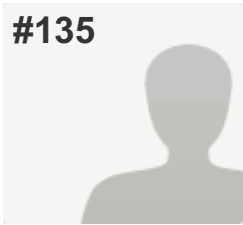
**COMPLETE***Answers Entered Manually***Collector:** Web Link - Manual Entry 8 (Web Link)**Started:** Saturday, August 23, 2014 8:42:40 AM**Last Modified:** Saturday, August 23, 2014 8:54:27 AM**Time Spent:** 00:11:47**IP Address:** 74.76.10.168

PAGE 7: Community Character

Q29: What 3 words or phrases describe the community character (culture; social, political, etc. environment/feeling) of the Town of Knox?

1. Nice historic town

Q30: Should the Town be involved in preserving the community character of Knox? Yes (please continue to questions # 31 & 32)

Q31: If Yes to Question 30, Should Knox use these zoning and other measures, with public input?

Allow smaller lots in Hamlet for traditional residential development Yes

Promote stewardship of large trees, stone walls, other attractive features Yes

Promote Home Occupation "Cottage Industries" throughout the Town Yes

Intermingle low impact businesses and residences throughout the Town Neutral

Place a building size cap on non-agricultural commercial buildings No

Develop standards for the exterior design of new commercial buildings Yes

Develop standards for the exterior design of new residential buildings No

Regulate artificial light that extends onto other properties Yes

Regulate noise that extends onto other properties Yes

Regulate and limit industrial development and heavy truck traffic Yes

Q32: If Yes to Question 30, Should Knox use these zoning and other measures, with public input?

Support Hamlet beautification	Yes, OK to use Tax \$
Create a fund for land conservation	Yes, but NOT with Tax \$
Develop wildlife/greenway corridors to promote wildlife	Yes, OK to use Tax \$

Q33: What types of residential development would you like to see more of in Knox?

Residential development designed to protect open spaces (clustered subdivision)	Yes
Duplexes (two roughly equal units in one building)	Neutral
In-law apartments	Neutral
Small (3-6 unit) apartment buildings	Neutral
Large (over 6 units) apartment buildings	Neutral
Single family homes on 3-10 acre parcels	Yes
Small single family homes with less than 1,000 square feet of living space	Neutral
Senior citizen housing developments with community facilities	Yes
Assisted living and continuous care facilities	Yes
Combined residential and commercial buildings	Yes

Q34: Should these energy sources be promoted in Knox?

Small wind turbines for home or farm use (up to 125 feet tall)	Yes
Large wind turbines for farm or local business use (over 125 feet tall)	Yes
Group of 3 or fewer large wind turbines to power Town owned facilities	Yes
Group of 3 or fewer large wind turbines for commercial power utilities	Yes
Residential solar photovoltaic (to create electricity)	Yes
Large solar photovoltaic for business, farm or Town use	Yes
Large solar photovoltaic for commercial power utilities	Yes
Geothermal (to heat or cool from underground mass temperatures)	Yes
Micro hydro-electric turbines	Yes
Outdoor wood burners for hot water and/or heat	Yes
Hydrofracking for shale gas	Yes

#136

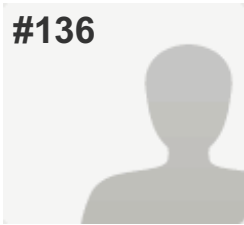
**COMPLETE***Answers Entered Manually***Collector:** Web Link - Manual Entry 8 (Web Link)**Started:** Saturday, August 23, 2014 8:55:12 AM**Last Modified:** Saturday, August 23, 2014 9:02:55 AM**Time Spent:** 00:07:43**IP Address:** 74.76.10.168**PAGE 7: Community Character**

Q29: What 3 words or phrases describe the community character (culture; social, political, etc. environment/feeling) of the Town of Knox?

1. Small town

Q30: Should the Town be involved in preserving the community character of Knox? Yes (please continue to questions # 31 & 32)

Q31: If Yes to Question 30, Should Knox use these zoning and other measures, with public input?

Allow smaller lots in Hamlet for traditional residential development	No
Promote stewardship of large trees, stone walls, other attractive features	Neutral
Promote Home Occupation "Cottage Industries" throughout the Town	Yes
Intermingle low impact businesses and residences throughout the Town	Yes
Expand areas zoned for mixed residential, business & light industrial development	Neutral
Place a building size cap on non-agricultural commercial buildings	Neutral
Develop standards for the exterior design of new commercial buildings	Neutral
Develop standards for the exterior design of new residential buildings	Neutral
Regulate artificial light that extends onto other properties	Yes
Regulate noise that extends onto other properties	Yes
Regulate and limit industrial development and heavy truck traffic	Yes

Q32: If Yes to Question 30, Should Knox use these zoning and other measures, with public input?

Support Hamlet beautification	Neutral
Create a fund for land conservation	Neutral
Develop wildlife/greenway corridors to promote wildlife	Neutral

Q33: What types of residential development would you like to see more of in Knox?

Residential development designed to protect open spaces (clustered subdivision)	Yes
Duplexes (two roughly equal units in one building)	No
In-law apartments	No
Small (3-6 unit) apartment buildings	No
Large (over 6 units) apartment buildings	No
Single family homes on 3-10 acre parcels	No
Single family homes on larger (11-30 or more acres) parcels	Yes
Small single family homes with less than 1,000 square feet of living space	Yes
Senior citizen housing developments with community facilities	No
Assisted living and continuous care facilities	No
Combined residential and commercial buildings	No

Q34: Should these energy sources be promoted in Knox?

Small wind turbines for home or farm use (up to 125 feet tall)	No
Large wind turbines for farm or local business use (over 125 feet tall)	No
Group of 3 or fewer large wind turbines to power Town owned facilities	No
Group of 3 or fewer large wind turbines for commercial power utilities	No
Residential solar photovoltaic (to create electricity)	No
Large solar photovoltaic for business, farm or Town use	No
Large solar photovoltaic for commercial power utilities	No
Geothermal (to heat or cool from underground mass temperatures)	No
Micro hydro-electric turbines	No
Outdoor wood burners for hot water and/or heat	Yes
Hydrofracking for shale gas	No

#137

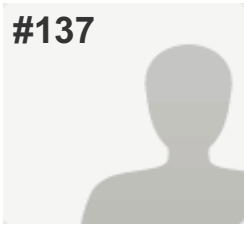
**COMPLETE***Answers Entered Manually***Collector:** Web Link - Manual Entry 8 (Web Link)**Started:** Saturday, August 23, 2014 9:06:28 AM**Last Modified:** Saturday, August 23, 2014 9:18:50 AM**Time Spent:** 00:12:21**IP Address:** 74.76.10.168**PAGE 7: Community Character**

Q29: What 3 words or phrases describe the community character (culture; social, political, etc. environment/feeling) of the Town of Knox?

- | | |
|----|----------------|
| 1. | Dead town |
| 2. | No businesses! |

Q30: Should the Town be involved in preserving the community character of Knox?

Yes (please continue to questions # 31 & 32)

Q31: If Yes to Question 30, Should Knox use these zoning and other measures, with public input?

Allow smaller lots in Hamlet for traditional residential development	Yes
Promote stewardship of large trees, stone walls, other attractive features	Yes
Promote Home Occupation "Cottage Industries" throughout the Town	Yes
Intermingle low impact businesses and residences throughout the Town	Yes
Expand areas zoned for mixed residential, business & light industrial development	Yes
Place a building size cap on non-agricultural commercial buildings	Neutral
Develop standards for the exterior design of new commercial buildings	No
Develop standards for the exterior design of new residential buildings	No
Regulate artificial light that extends onto other properties	Neutral
Regulate noise that extends onto other properties	Neutral
Regulate and limit industrial development and heavy truck traffic	Neutral

Q32: If Yes to Question 30, Should Knox use these zoning and other measures, with public input?

Support Hamlet beautification	Yes, but NOT with Tax \$
Create a fund for land conservation	Yes, but NOT with Tax \$
Develop wildlife/greenway corridors to promote wildlife	Yes, but NOT with Tax \$

Q33: What types of residential development would you like to see more of in Knox?

Residential development designed to protect open spaces (clustered subdivision)	Neutral
Duplexes (two roughly equal units in one building)	Yes
In-law apartments	Yes
Small (3-6 unit) apartment buildings	Yes
Large (over 6 units) apartment buildings	Yes
Single family homes on 3-10 acre parcels	Yes
Single family homes on larger (11-30 or more acres) parcels	Neutral
Small single family homes with less than 1,000 square feet of living space	Yes
Senior citizen housing developments with community facilities	Yes
Assisted living and continuous care facilities	Yes
Combined residential and commercial buildings	Yes

Q34: Should these energy sources be promoted in Knox?

Small wind turbines for home or farm use (up to 125 feet tall)	Yes
Large wind turbines for farm or local business use (over 125 feet tall)	Yes
Group of 3 or fewer large wind turbines to power Town owned facilities	Yes
Group of 3 or fewer large wind turbines for commercial power utilities	Yes
Residential solar photovoltaic (to create electricity)	Yes
Large solar photovoltaic for business, farm or Town use	Yes
Large solar photovoltaic for commercial power utilities	Yes
Geothermal (to heat or cool from underground mass temperatures)	Yes
Micro hydro-electric turbines	Yes
Outdoor wood burners for hot water and/or heat	Yes
Hydrofracking for shale gas	Neutral

#138

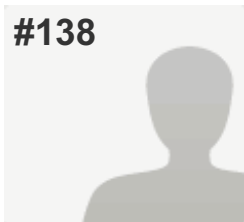
**COMPLETE***Answers Entered Manually***Collector:** Web Link - Manual Entry 8 (Web Link)**Started:** Saturday, August 23, 2014 9:23:24 AM**Last Modified:** Saturday, August 23, 2014 9:35:16 AM**Time Spent:** 00:11:51**IP Address:** 74.76.10.168

PAGE 7: Community Character

Q29: What 3 words or phrases describe the community character (culture; social, political, etc. environment/feeling) of the Town of Knox?

Respondent skipped this question

Q30: Should the Town be involved in preserving the community character of Knox?

Yes (please continue to questions # 31 & 32)

Q31: If Yes to Question 30, Should Knox use these zoning and other measures, with public input?

Allow smaller lots in Hamlet for traditional residential development Yes

Promote Home Occupation "Cottage Industries" throughout the Town Neutral

Intermingle low impact businesses and residences throughout the Town Neutral

Expand areas zoned for mixed residential, business & light industrial development Yes

Place a building size cap on non-agricultural commercial buildings Yes

Develop standards for the exterior design of new commercial buildings Yes

Regulate artificial light that extends onto other properties Yes

Regulate noise that extends onto other properties Yes

Q32: If Yes to Question 30, Should Knox use these zoning and other measures, with public input?

Support Hamlet beautification Yes, but NOT with Tax \$

Create a fund for land conservation Yes, but NOT with Tax \$

Develop wildlife/greenway corridors to promote wildlife Yes, but NOT with Tax \$

Q33: What types of residential development would you like to see more of in Knox?

Residential development designed to protect open spaces (clustered subdivision)	Neutral
Duplexes (two roughly equal units in one building)	Neutral
In-law apartments	Yes
Small (3-6 unit) apartment buildings	Neutral
Large (over 6 units) apartment buildings	Neutral
Single family homes on 3-10 acre parcels	Neutral
Single family homes on larger (11-30 or more acres) parcels	Neutral
Small single family homes with less than 1,000 square feet of living space	Neutral
Senior citizen housing developments with community facilities	Yes
Assisted living and continuous care facilities	Yes
Combined residential and commercial buildings	Yes

Q34: Should these energy sources be promoted in Knox?

Small wind turbines for home or farm use (up to 125 feet tall)	Yes
Group of 3 or fewer large wind turbines to power Town owned facilities	Yes
Large solar photovoltaic for business, farm or Town use	Yes
Outdoor wood burners for hot water and/or heat	Yes
Hydrofracking for shale gas	No

#139

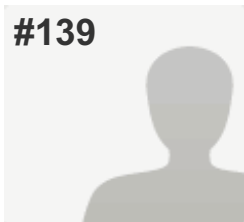
**COMPLETE***Answers Entered Manually***Collector:** Web Link - Manual Entry 8 (Web Link)**Started:** Saturday, August 23, 2014 9:36:11 AM**Last Modified:** Saturday, August 23, 2014 9:45:23 AM**Time Spent:** 00:09:12**IP Address:** 74.76.10.168

PAGE 7: Community Character

Q29: What 3 words or phrases describe the community character (culture; social, political, etc. environment/feeling) of the Town of Knox?

Respondent skipped this question

Q30: Should the Town be involved in preserving the community character of Knox?

Yes (please continue to questions # 31 & 32)

Q31: If Yes to Question 30, Should Knox use these zoning and other measures, with public input?

Allow smaller lots in Hamlet for traditional residential development	No
Promote stewardship of large trees, stone walls, other attractive features	Yes
Place a building size cap on non-agricultural commercial buildings	Yes
Develop standards for the exterior design of new commercial buildings	Neutral
Develop standards for the exterior design of new residential buildings	Neutral
Regulate artificial light that extends onto other properties	Yes
Regulate noise that extends onto other properties	Yes
Regulate and limit industrial development and heavy truck traffic	Yes

Q32: If Yes to Question 30, Should Knox use these zoning and other measures, with public input?

Support Hamlet beautification	Yes, OK to use Tax \$
Create a fund for land conservation	Yes, but NOT with Tax \$
Develop wildlife/greenway corridors to promote wildlife	Yes, but NOT with Tax \$

Q33: What types of residential development would you like to see more of in Knox?

Residential development designed to protect open spaces (clustered subdivision)	Neutral
Duplexes (two roughly equal units in one building)	No
In-law apartments	Don't Know
Small (3-6 unit) apartment buildings	No
Large (over 6 units) apartment buildings	No
Single family homes on 3-10 acre parcels	Neutral
Single family homes on larger (11-30 or more acres) parcels	Neutral
Small single family homes with less than 1,000 square feet of living space	No
Senior citizen housing developments with community facilities	No
Assisted living and continuous care facilities	Don't Know
Combined residential and commercial buildings	No

Q34: Should these energy sources be promoted in Knox?

Small wind turbines for home or farm use (up to 125 feet tall)	Yes
Large wind turbines for farm or local business use (over 125 feet tall)	Neutral
Group of 3 or fewer large wind turbines to power Town owned facilities	No
Group of 3 or fewer large wind turbines for commercial power utilities	No
Residential solar photovoltaic (to create electricity)	Yes
Large solar photovoltaic for business, farm or Town use	Neutral
Large solar photovoltaic for commercial power utilities	No
Geothermal (to heat or cool from underground mass temperatures)	Don't Know
Micro hydro-electric turbines	Don't Know
Outdoor wood burners for hot water and/or heat	Neutral
Hydrofracking for shale gas	Don't Know

#140

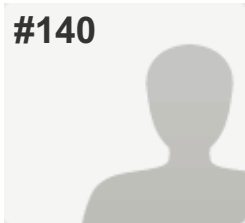

COMPLETE

Answers Entered Manually

Collector: Web Link - Manual Entry 8 (Web Link)
 Started: Saturday, August 23, 2014 9:46:19 AM
 Last Modified: Saturday, August 23, 2014 10:03:58 AM
 Time Spent: 00:17:39
 IP Address: 74.76.10.168

PAGE 7: Community Character

Q29: What 3 words or phrases describe the community character (culture; social, political, etc. environment/feeling) of the Town of Knox?

- 1. Rural
- 2. Low key

Q30: Should the Town be involved in preserving the community character of Knox? Yes (please continue to questions # 31 & 32)

Q31: If Yes to Question 30, Should Knox use these zoning and other measures, with public input?

Allow smaller lots in Hamlet for traditional residential development	Yes
Promote stewardship of large trees, stone walls, other attractive features	Neutral
Promote Home Occupation "Cottage Industries" throughout the Town	Neutral
Intermingle low impact businesses and residences throughout the Town	No
Expand areas zoned for mixed residential, business & light industrial development	No
Place a building size cap on non-agricultural commercial buildings	Yes
Develop standards for the exterior design of new commercial buildings	Yes
Develop standards for the exterior design of new residential buildings	No
Regulate artificial light that extends onto other properties	Yes
Regulate noise that extends onto other properties	Yes
Regulate and limit industrial development and heavy truck traffic	Yes
Other (please specify)	Qs D & H: Not well defined.

Q32: If Yes to Question 30, Should Knox use these zoning and other measures, with public input?

Support Hamlet beautification	Yes, OK to use Tax \$
Create a fund for land conservation	Yes, but NOT with Tax \$
Develop wildlife/greenway corridors to promote wildlife	Yes, OK to use Tax \$

Q33: What types of residential development would you like to see more of in Knox?

Residential development designed to protect open spaces (clustered subdivision)	No
Duplexes (two roughly equal units in one building)	No
In-law apartments	Neutral
Small (3-6 unit) apartment buildings	No
Large (over 6 units) apartment buildings	No
Single family homes on 3-10 acre parcels	Neutral
Single family homes on larger (11-30 or more acres) parcels	Neutral
Small single family homes with less than 1,000 square feet of living space	Neutral
Senior citizen housing developments with community facilities	No
Assisted living and continuous care facilities	No
Combined residential and commercial buildings	No
Other types of residential development (please specify)	We would be happy if not a single new house was built in Knox.

Q34: Should these energy sources be promoted in Knox?

Small wind turbines for home or farm use (up to 125 feet tall)	Don't Know
Large wind turbines for farm or local business use (over 125 feet tall)	Don't Know
Group of 3 or fewer large wind turbines to power Town owned facilities	Don't Know
Group of 3 or fewer large wind turbines for commercial power utilities	Don't Know
Residential solar photovoltaic (to create electricity)	Don't Know
Large solar photovoltaic for business, farm or Town use	Don't Know
Large solar photovoltaic for commercial power utilities	Don't Know
Geothermal (to heat or cool from underground mass temperatures)	Neutral
Micro hydro-electric turbines	Neutral
Outdoor wood burners for hot water and/or heat	No
Hydrofracking for shale gas	No

#141

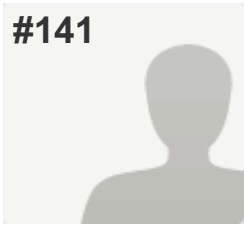

COMPLETE

Answers Entered Manually

Collector: Web Link - Manual Entry 8 (Web Link)

Started: Saturday, August 23, 2014 10:05:24 AM

Last Modified: Saturday, August 23, 2014 10:58:04 AM

Time Spent: 00:52:39

IP Address: 74.76.10.168

PAGE 7: Community Character

Q29: What 3 words or phrases describe the community character (culture; social, political, etc. environment/feeling) of the Town of Knox?

- | | |
|----|---|
| 1. | Lost, confused, forgotten |
| 2. | Hopeful to hold onto what we have |
| 3. | Don't ruin our environment. No track housing, business. |

Q30: Should the Town be involved in preserving the community character of Knox?

Yes (please continue to questions # 31 & 32)

Q31: If Yes to Question 30, Should Knox use these zoning and other measures, with public input?

Allow smaller lots in Hamlet for traditional residential development	No
Promote stewardship of large trees, stone walls, other attractive features	Neutral
Promote Home Occupation "Cottage Industries" throughout the Town	Neutral
Intermingle low impact businesses and residences throughout the Town	Neutral
Expand areas zoned for mixed residential, business & light industrial development	Neutral
Place a building size cap on non-agricultural commercial buildings	Yes
Develop standards for the exterior design of new commercial buildings	No
Develop standards for the exterior design of new residential buildings	No
Regulate artificial light that extends onto other properties	Yes
Regulate noise that extends onto other properties	Yes
Regulate and limit industrial development and heavy truck traffic	Yes

Q32: If Yes to Question 30, Should Knox use these zoning and other measures, with public input?

Support Hamlet beautification	Yes, but NOT with Tax \$
Create a fund for land conservation	Yes, but NOT with Tax \$
Develop wildlife/greenway corridors to promote wildlife	Yes, but NOT with Tax \$

Q33: What types of residential development would you like to see more of in Knox?

Residential development designed to protect open spaces (clustered subdivision)	No
Duplexes (two roughly equal units in one building)	Neutral
In-law apartments	Neutral
Small (3-6 unit) apartment buildings	No
Large (over 6 units) apartment buildings	No
Single family homes on 3-10 acre parcels	Yes
Single family homes on larger (11-30 or more acres) parcels	Yes
Small single family homes with less than 1,000 square feet of living space	Yes
Senior citizen housing developments with community facilities	No
Assisted living and continuous care facilities	No
Combined residential and commercial buildings	Neutral
Other types of residential development (please specify)	A: No clustered subdivision at all!!! K: Small scale, maybe.

Q34: Should these energy sources be promoted in Knox?

Small wind turbines for home or farm use (up to 125 feet tall)	Neutral
Large wind turbines for farm or local business use (over 125 feet tall)	No
Group of 3 or fewer large wind turbines to power Town owned facilities	No
Residential solar photovoltaic (to create electricity)	Neutral
Large solar photovoltaic for business, farm or Town use	No
Large solar photovoltaic for commercial power utilities	No
Geothermal (to heat or cool from underground mass temperatures)	Neutral
Micro hydro-electric turbines	No
Outdoor wood burners for hot water and/or heat	Yes
Hydrofracking for shale gas	Neutral

#142

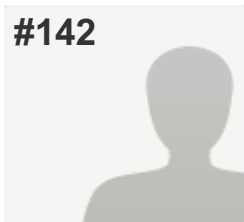
**COMPLETE***Answers Entered Manually***Collector:** Web Link - Manual Entry 8 (Web Link)**Started:** Saturday, August 23, 2014 10:59:42 AM**Last Modified:** Saturday, August 23, 2014 11:10:14 AM**Time Spent:** 00:10:31**IP Address:** 74.76.10.168

PAGE 7: Community Character

Q29: What 3 words or phrases describe the community character (culture; social, political, etc. environment/feeling) of the Town of Knox?

Respondent skipped this question

Q30: Should the Town be involved in preserving the community character of Knox?

Yes (please continue to questions # 31 & 32)

Q31: If Yes to Question 30, Should Knox use these zoning and other measures, with public input?

Allow smaller lots in Hamlet for traditional residential development

Don't Know

Promote stewardship of large trees, stone walls, other attractive features

Don't Know

Promote Home Occupation "Cottage Industries" throughout the Town

Neutral

Intermingle low impact businesses and residences throughout the Town

Yes

Expand areas zoned for mixed residential, business & light industrial development

Yes

Place a building size cap on non-agricultural commercial buildings

Yes

Develop standards for the exterior design of new commercial buildings

Yes

Develop standards for the exterior design of new residential buildings

Yes

Regulate artificial light that extends onto other properties

Yes

Regulate noise that extends onto other properties

Yes

Regulate and limit industrial development and heavy truck traffic

Yes

Q32: If Yes to Question 30, Should Knox use these zoning and other measures, with public input?

Support Hamlet beautification	Yes, but NOT with Tax \$
Create a fund for land conservation	Yes, but NOT with Tax \$
Develop wildlife/greenway corridors to promote wildlife	Yes, but NOT with Tax \$

Q33: What types of residential development would you like to see more of in Knox?

Residential development designed to protect open spaces (clustered subdivision)	No
Duplexes (two roughly equal units in one building)	Yes
In-law apartments	Yes
Small (3-6 unit) apartment buildings	Yes
Large (over 6 units) apartment buildings	Yes
Single family homes on 3-10 acre parcels	Yes
Single family homes on larger (11-30 or more acres) parcels	Yes
Small single family homes with less than 1,000 square feet of living space	Yes
Senior citizen housing developments with community facilities	Yes
Assisted living and continuous care facilities	Yes
Combined residential and commercial buildings	Yes

Q34: Should these energy sources be promoted in Knox?

Small wind turbines for home or farm use (up to 125 feet tall)	Yes
Large wind turbines for farm or local business use (over 125 feet tall)	No
Group of 3 or fewer large wind turbines to power Town owned facilities	No
Group of 3 or fewer large wind turbines for commercial power utilities	No
Residential solar photovoltaic (to create electricity)	Yes
Large solar photovoltaic for business, farm or Town use	Yes
Large solar photovoltaic for commercial power utilities	No
Geothermal (to heat or cool from underground mass temperatures)	Neutral
Micro hydro-electric turbines	Neutral
Outdoor wood burners for hot water and/or heat	Yes
Hydrofracking for shale gas	No

#143

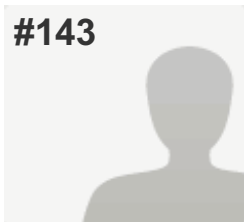
**COMPLETE***Answers Entered Manually***Collector:** Web Link - Manual Entry 8 (Web Link)**Started:** Saturday, August 23, 2014 11:13:38 AM**Last Modified:** Saturday, August 23, 2014 11:24:04 AM**Time Spent:** 00:10:25**IP Address:** 74.76.10.168

PAGE 7: Community Character

Q29: What 3 words or phrases describe the community character (culture; social, political, etc. environment/feeling) of the Town of Knox?

Respondent skipped this question

Q30: Should the Town be involved in preserving the community character of Knox?

Yes (please continue to questions # 31 & 32)

Q31: If Yes to Question 30, Should Knox use these zoning and other measures, with public input?

Allow smaller lots in Hamlet for traditional residential development	No
Promote stewardship of large trees, stone walls, other attractive features	Yes
Promote Home Occupation "Cottage Industries" throughout the Town	Neutral
Intermingle low impact businesses and residences throughout the Town	Neutral
Expand areas zoned for mixed residential, business & light industrial development	Neutral
Place a building size cap on non-agricultural commercial buildings	Yes
Develop standards for the exterior design of new commercial buildings	Yes
Develop standards for the exterior design of new residential buildings	No
Regulate artificial light that extends onto other properties	Yes
Regulate noise that extends onto other properties	Yes
Regulate and limit industrial development and heavy truck traffic	Yes

Q32: If Yes to Question 30, Should Knox use these zoning and other measures, with public input?

Support Hamlet beautification	Yes, OK to use Tax \$
Create a fund for land conservation	Yes, but NOT with Tax \$
Develop wildlife/greenway corridors to promote wildlife	Yes, but NOT with Tax \$

Q33: What types of residential development would you like to see more of in Knox?

Residential development designed to protect open spaces (clustered subdivision)	No
Duplexes (two roughly equal units in one building)	Yes
In-law apartments	Yes
Small (3-6 unit) apartment buildings	No
Large (over 6 units) apartment buildings	No
Single family homes on 3-10 acre parcels	Yes
Single family homes on larger (11-30 or more acres) parcels	Yes
Small single family homes with less than 1,000 square feet of living space	Yes
Senior citizen housing developments with community facilities	Neutral
Assisted living and continuous care facilities	Neutral
Combined residential and commercial buildings	No

Q34: Should these energy sources be promoted in Knox?

Small wind turbines for home or farm use (up to 125 feet tall)	Yes
Large wind turbines for farm or local business use (over 125 feet tall)	No
Group of 3 or fewer large wind turbines to power Town owned facilities	Neutral
Group of 3 or fewer large wind turbines for commercial power utilities	Neutral
Residential solar photovoltaic (to create electricity)	Yes
Large solar photovoltaic for business, farm or Town use	Yes
Large solar photovoltaic for commercial power utilities	No
Geothermal (to heat or cool from underground mass temperatures)	Yes
Micro hydro-electric turbines	No
Outdoor wood burners for hot water and/or heat	Neutral
Hydrofracking for shale gas	No

#144

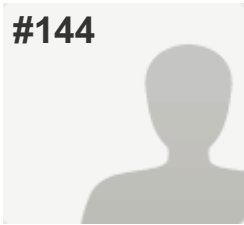
**COMPLETE***Answers Entered Manually***Collector:** Web Link - Manual Entry 8 (Web Link)**Started:** Saturday, August 23, 2014 11:24:58 AM**Last Modified:** Saturday, August 23, 2014 11:35:46 AM**Time Spent:** 00:10:48**IP Address:** 74.76.10.168**PAGE 7: Community Character**

Q29: What 3 words or phrases describe the community character (culture; social, political, etc. environment/feeling) of the Town of Knox?

1. Old school values

Q30: Should the Town be involved in preserving the community character of Knox? Yes (please continue to questions # 31 & 32)

Q31: If Yes to Question 30, Should Knox use these zoning and other measures, with public input?

Allow smaller lots in Hamlet for traditional residential development Neutral

Promote stewardship of large trees, stone walls, other attractive features No

Promote Home Occupation "Cottage Industries" throughout the Town No

Intermingle low impact businesses and residences throughout the Town Neutral

Expand areas zoned for mixed residential, business & light industrial development Yes

Place a building size cap on non-agricultural commercial buildings Neutral

Develop standards for the exterior design of new commercial buildings Neutral

Develop standards for the exterior design of new residential buildings Neutral

Regulate artificial light that extends onto other properties Yes

Regulate noise that extends onto other properties Yes

Regulate and limit industrial development and heavy truck traffic Yes

Q32: If Yes to Question 30, Should Knox use these zoning and other measures, with public input?

Support Hamlet beautification	Yes, but NOT with Tax \$
Create a fund for land conservation	Yes, but NOT with Tax \$
Develop wildlife/greenway corridors to promote wildlife	Yes, but NOT with Tax \$

Q33: What types of residential development would you like to see more of in Knox?

Residential development designed to protect open spaces (clustered subdivision)	Neutral
Duplexes (two roughly equal units in one building)	Neutral
In-law apartments	Yes
Small (3-6 unit) apartment buildings	Yes
Large (over 6 units) apartment buildings	Neutral
Single family homes on 3-10 acre parcels	Yes
Single family homes on larger (11-30 or more acres) parcels	No
Small single family homes with less than 1,000 square feet of living space	Neutral
Senior citizen housing developments with community facilities	Yes
Assisted living and continuous care facilities	Yes
Combined residential and commercial buildings	Neutral

Q34: Should these energy sources be promoted in Knox?

Small wind turbines for home or farm use (up to 125 feet tall)	Neutral
Large wind turbines for farm or local business use (over 125 feet tall)	No
Group of 3 or fewer large wind turbines to power Town owned facilities	No
Group of 3 or fewer large wind turbines for commercial power utilities	No
Residential solar photovoltaic (to create electricity)	Yes
Large solar photovoltaic for business, farm or Town use	Yes
Large solar photovoltaic for commercial power utilities	Yes
Geothermal (to heat or cool from underground mass temperatures)	Yes
Micro hydro-electric turbines	Yes
Outdoor wood burners for hot water and/or heat	Yes
Hydrofracking for shale gas	Neutral

#145

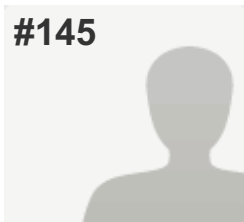
**COMPLETE***Answers Entered Manually***Collector:** Web Link - Manual Entry 8 (Web Link)**Started:** Saturday, August 23, 2014 11:36:36 AM**Last Modified:** Saturday, August 23, 2014 11:47:08 AM**Time Spent:** 00:10:32**IP Address:** 74.76.10.168

PAGE 7: Community Character

Q29: What 3 words or phrases describe the community character (culture; social, political, etc. environment/feeling) of the Town of Knox?

Respondent skipped this question

Q30: Should the Town be involved in preserving the community character of Knox?

Yes (please continue to questions # 31 & 32)

Q31: If Yes to Question 30, Should Knox use these zoning and other measures, with public input?

Allow smaller lots in Hamlet for traditional residential development	No
Promote stewardship of large trees, stone walls, other attractive features	Yes
Promote Home Occupation "Cottage Industries" throughout the Town	Yes
Intermingle low impact businesses and residences throughout the Town	Yes
Expand areas zoned for mixed residential, business & light industrial development	No
Place a building size cap on non-agricultural commercial buildings	Yes
Develop standards for the exterior design of new commercial buildings	Yes
Develop standards for the exterior design of new residential buildings	No
Regulate artificial light that extends onto other properties	Yes
Regulate noise that extends onto other properties	Yes
Regulate and limit industrial development and heavy truck traffic	Yes

Q32: If Yes to Question 30, Should Knox use these zoning and other measures, with public input?

Support Hamlet beautification	Yes, OK to use Tax \$
Create a fund for land conservation	Yes, OK to use Tax \$
Develop wildlife/greenway corridors to promote wildlife	Yes, OK to use Tax \$

Q33: What types of residential development would you like to see more of in Knox?

Residential development designed to protect open spaces (clustered subdivision)	Yes
Small (3-6 unit) apartment buildings	Yes
Large (over 6 units) apartment buildings	No
Single family homes on 3-10 acre parcels	Yes
Single family homes on larger (11-30 or more acres) parcels	Yes
Small single family homes with less than 1,000 square feet of living space	Yes
Senior citizen housing developments with community facilities	Yes
Assisted living and continuous care facilities	Yes
Combined residential and commercial buildings	No

Q34: Should these energy sources be promoted in Knox?

Small wind turbines for home or farm use (up to 125 feet tall)	Yes
Large wind turbines for farm or local business use (over 125 feet tall)	Yes
Group of 3 or fewer large wind turbines to power Town owned facilities	Yes
Group of 3 or fewer large wind turbines for commercial power utilities	Yes
Residential solar photovoltaic (to create electricity)	Yes
Large solar photovoltaic for business, farm or Town use	Yes
Large solar photovoltaic for commercial power utilities	Yes
Geothermal (to heat or cool from underground mass temperatures)	Yes
Micro hydro-electric turbines	Yes
Outdoor wood burners for hot water and/or heat	Yes
Hydrofracking for shale gas	No

#146

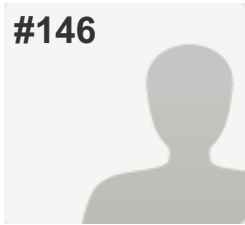

COMPLETE

Answers Entered Manually

Collector: Web Link - Manual Entry 8 (Web Link)
 Started: Saturday, August 23, 2014 11:48:07 AM
 Last Modified: Saturday, August 23, 2014 12:00:54 PM
 Time Spent: 00:12:46
 IP Address: 74.76.10.168

PAGE 7: Community Character

Q29: What 3 words or phrases describe the community character (culture; social, political, etc. environment/feeling) of the Town of Knox?

- | | |
|----|----------|
| 1. | Pathetic |
| 2. | Sterile |
| 3. | Lacking |

Q30: Should the Town be involved in preserving the community character of Knox?	Yes (please continue to questions # 31 & 32)
---	--

Q31: If Yes to Question 30, Should Knox use these zoning and other measures, with public input?

Allow smaller lots in Hamlet for traditional residential development	Yes
Promote stewardship of large trees, stone walls, other attractive features	Neutral
Promote Home Occupation "Cottage Industries" throughout the Town	Yes
Intermingle low impact businesses and residences throughout the Town	Yes
Expand areas zoned for mixed residential, business & light industrial development	Yes
Place a building size cap on non-agricultural commercial buildings	Neutral
Develop standards for the exterior design of new commercial buildings	Neutral
Develop standards for the exterior design of new residential buildings	Neutral
Regulate artificial light that extends onto other properties	Neutral
Regulate noise that extends onto other properties	Neutral
Regulate and limit industrial development and heavy truck traffic	No

Q32: If Yes to Question 30, Should Knox use these zoning and other measures, with public input?

Support Hamlet beautification	Yes, but NOT with Tax \$
Create a fund for land conservation	Yes, but NOT with Tax \$
Develop wildlife/greenway corridors to promote wildlife	Neutral

Q33: What types of residential development would you like to see more of in Knox?

Residential development designed to protect open spaces (clustered subdivision)	Yes
Duplexes (two roughly equal units in one building)	Yes
In-law apartments	Yes
Small (3-6 unit) apartment buildings	Yes
Large (over 6 units) apartment buildings	Neutral
Single family homes on 3-10 acre parcels	Yes
Single family homes on larger (11-30 or more acres) parcels	Yes
Small single family homes with less than 1,000 square feet of living space	Neutral
Senior citizen housing developments with community facilities	Yes
Assisted living and continuous care facilities	Yes
Combined residential and commercial buildings	Neutral

Q34: Should these energy sources be promoted in Knox?

Small wind turbines for home or farm use (up to 125 feet tall)	Neutral
Large wind turbines for farm or local business use (over 125 feet tall)	No
Group of 3 or fewer large wind turbines to power Town owned facilities	No
Group of 3 or fewer large wind turbines for commercial power utilities	No
Residential solar photovoltaic (to create electricity)	No
Large solar photovoltaic for business, farm or Town use	No
Large solar photovoltaic for commercial power utilities	No
Geothermal (to heat or cool from underground mass temperatures)	No
Micro hydro-electric turbines	No
Outdoor wood burners for hot water and/or heat	No
Hydrofracking for shale gas	Yes

#147

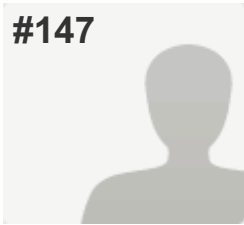

COMPLETE

Answers Entered Manually

Collector: Web Link - Manual Entry 8 (Web Link)

Started: Sunday, August 24, 2014 7:22:46 AM

Last Modified: Sunday, August 24, 2014 7:36:20 AM

Time Spent: 00:13:34

IP Address: 74.76.10.168

PAGE 7: Community Character

Q29: What 3 words or phrases describe the community character (culture; social, political, etc. environment/feeling) of the Town of Knox?

- | | |
|----|----------------------------|
| 1. | Not everyone is a farmer. |
| 2. | Most people work & commute |
| 3. | Enjoy privacy & country |

Q30: Should the Town be involved in preserving the community character of Knox?

Yes (please continue to questions # 31 & 32)

Q31: If Yes to Question 30, Should Knox use these zoning and other measures, with public input?

Allow smaller lots in Hamlet for traditional residential development	Yes
Promote stewardship of large trees, stone walls, other attractive features	Yes
Promote Home Occupation "Cottage Industries" throughout the Town	Yes
Intermingle low impact businesses and residences throughout the Town	No
Expand areas zoned for mixed residential, business & light industrial development	Yes
Place a building size cap on non-agricultural commercial buildings	Yes
Develop standards for the exterior design of new commercial buildings	Neutral
Develop standards for the exterior design of new residential buildings	No
Regulate artificial light that extends onto other properties	Yes
Regulate noise that extends onto other properties	Yes
Regulate and limit industrial development and heavy truck traffic	Yes

Q32: If Yes to Question 30, Should Knox use these zoning and other measures, with public input?

Support Hamlet beautification	Yes, OK to use Tax \$
Create a fund for land conservation	Neutral
Develop wildlife/greenway corridors to promote wildlife	Neutral

Q33: What types of residential development would you like to see more of in Knox?

Residential development designed to protect open spaces (clustered subdivision)	Yes
Duplexes (two roughly equal units in one building)	Neutral
In-law apartments	Yes
Small (3-6 unit) apartment buildings	No
Large (over 6 units) apartment buildings	No
Single family homes on 3-10 acre parcels	Yes
Single family homes on larger (11-30 or more acres) parcels	Yes
Small single family homes with less than 1,000 square feet of living space	No
Senior citizen housing developments with community facilities	Yes
Assisted living and continuous care facilities	Yes
Combined residential and commercial buildings	No

Q34: Should these energy sources be promoted in Knox?

Small wind turbines for home or farm use (up to 125 feet tall)	Yes
Large wind turbines for farm or local business use (over 125 feet tall)	No
Group of 3 or fewer large wind turbines to power Town owned facilities	No
Group of 3 or fewer large wind turbines for commercial power utilities	No
Residential solar photovoltaic (to create electricity)	Yes
Large solar photovoltaic for business, farm or Town use	Yes
Large solar photovoltaic for commercial power utilities	Yes
Geothermal (to heat or cool from underground mass temperatures)	Yes
Micro hydro-electric turbines	Yes
Outdoor wood burners for hot water and/or heat	No
Hydrofracking for shale gas	No

#148

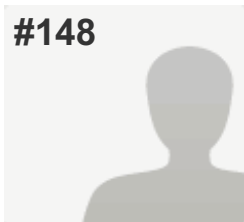
**COMPLETE***Answers Entered Manually***Collector:** Web Link - Manual Entry 8 (Web Link)**Started:** Sunday, August 24, 2014 7:37:27 AM**Last Modified:** Sunday, August 24, 2014 7:48:31 AM**Time Spent:** 00:11:04**IP Address:** 74.76.10.168

PAGE 7: Community Character

Q29: What 3 words or phrases describe the community character (culture; social, political, etc. environment/feeling) of the Town of Knox?

- | | |
|----|-----------|
| 1. | Nostalgic |
| 2. | Quaint |
| 3. | Rural |

Q30: Should the Town be involved in preserving the community character of Knox? No (please skip to question # 33)

Q31: If Yes to Question 30, Should Knox use these zoning and other measures, with public input? *Respondent skipped this question*

Q32: If Yes to Question 30, Should Knox use these zoning and other measures, with public input? *Respondent skipped this question*

Q33: What types of residential development would you like to see more of in Knox?

Residential development designed to protect open spaces (clustered subdivision)	No
Duplexes (two roughly equal units in one building)	No
In-law apartments	Neutral
Small (3-6 unit) apartment buildings	No
Large (over 6 units) apartment buildings	No
Single family homes on 3-10 acre parcels	Yes
Single family homes on larger (11-30 or more acres) parcels	Yes
Small single family homes with less than 1,000 square feet of living space	No
Senior citizen housing developments with community facilities	No
Assisted living and continuous care facilities	No
Combined residential and commercial buildings	Yes

Q34: Should these energy sources be promoted in Knox?

Small wind turbines for home or farm use (up to 125 feet tall)	Yes
Large wind turbines for farm or local business use (over 125 feet tall)	Yes
Group of 3 or fewer large wind turbines to power Town owned facilities	Yes
Group of 3 or fewer large wind turbines for commercial power utilities	Yes
Residential solar photovoltaic (to create electricity)	Yes
Large solar photovoltaic for business, farm or Town use	Yes
Large solar photovoltaic for commercial power utilities	Yes
Geothermal (to heat or cool from underground mass temperatures)	Yes
Micro hydro-electric turbines	Yes
Outdoor wood burners for hot water and/or heat	Yes
Hydrofracking for shale gas	Yes

#149

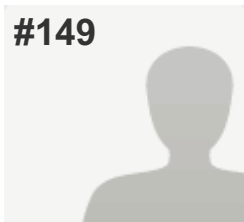
**COMPLETE***Answers Entered Manually***Collector:** Web Link - Manual Entry 8 (Web Link)**Started:** Sunday, August 24, 2014 7:50:13 AM**Last Modified:** Sunday, August 24, 2014 7:59:43 AM**Time Spent:** 00:09:29**IP Address:** 74.76.10.168

PAGE 7: Community Character

Q29: What 3 words or phrases describe the community character (culture; social, political, etc. environment/feeling) of the Town of Knox?

1. Too much government

Q30: Should the Town be involved in preserving the community character of Knox? No (please skip to question # 33)

Q31: If Yes to Question 30, Should Knox use these zoning and other measures, with public input? *Respondent skipped this question*

Q32: If Yes to Question 30, Should Knox use these zoning and other measures, with public input? *Respondent skipped this question*

Q33: What types of residential development would you like to see more of in Knox?

Residential development designed to protect open spaces (clustered subdivision)	No
Duplexes (two roughly equal units in one building)	Yes
In-law apartments	Yes
Small (3-6 unit) apartment buildings	No
Large (over 6 units) apartment buildings	No
Single family homes on 3-10 acre parcels	Yes
Single family homes on larger (11-30 or more acres) parcels	Yes
Small single family homes with less than 1,000 square feet of living space	No
Senior citizen housing developments with community facilities	Yes
Assisted living and continuous care facilities	No
Combined residential and commercial buildings	Yes

Q34: Should these energy sources be promoted in Knox?

Small wind turbines for home or farm use (up to 125 feet tall)	Yes
Large wind turbines for farm or local business use (over 125 feet tall)	Yes
Group of 3 or fewer large wind turbines to power Town owned facilities	Yes
Group of 3 or fewer large wind turbines for commercial power utilities	Yes
Residential solar photovoltaic (to create electricity)	Yes
Large solar photovoltaic for business, farm or Town use	Yes
Large solar photovoltaic for commercial power utilities	Yes
Geothermal (to heat or cool from underground mass temperatures)	Yes
Micro hydro-electric turbines	Neutral
Outdoor wood burners for hot water and/or heat	Yes
Hydrofracking for shale gas	Yes

#150

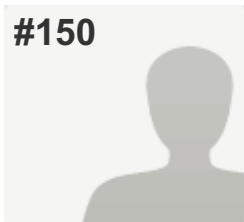
**COMPLETE***Answers Entered Manually***Collector:** Web Link - Manual Entry 8 (Web Link)**Started:** Sunday, August 24, 2014 8:00:36 AM**Last Modified:** Sunday, August 24, 2014 8:10:02 AM**Time Spent:** 00:09:25**IP Address:** 74.76.10.168

PAGE 7: Community Character

Q29: What 3 words or phrases describe the community character (culture; social, political, etc. environment/feeling) of the Town of Knox?

Respondent skipped this question

Q30: Should the Town be involved in preserving the community character of Knox?

No (please skip to question # 33)

Q31: If Yes to Question 30, Should Knox use these zoning and other measures, with public input?

Respondent skipped this question

Q32: If Yes to Question 30, Should Knox use these zoning and other measures, with public input?

Respondent skipped this question

Q33: What types of residential development would you like to see more of in Knox?

Residential development designed to protect open spaces (clustered subdivision)

Don't Know

Duplexes (two roughly equal units in one building)

No

In-law apartments

Neutral

Small (3-6 unit) apartment buildings

No

Large (over 6 units) apartment buildings

No

Single family homes on 3-10 acre parcels

Yes

Single family homes on larger (11-30 or more acres) parcels

Yes

Small single family homes with less than 1,000 square feet of living space

Neutral

Senior citizen housing developments with community facilities

Neutral

Assisted living and continuous care facilities

Neutral

Combined residential and commercial buildings

Don't Know

Q34: Should these energy sources be promoted in Knox?

Small wind turbines for home or farm use (up to 125 feet tall)	No
Large wind turbines for farm or local business use (over 125 feet tall)	No
Group of 3 or fewer large wind turbines to power Town owned facilities	No
Group of 3 or fewer large wind turbines for commercial power utilities	No
Residential solar photovoltaic (to create electricity)	Neutral
Large solar photovoltaic for business, farm or Town use	Neutral
Large solar photovoltaic for commercial power utilities	Neutral
Geothermal (to heat or cool from underground mass temperatures)	Neutral
Micro hydro-electric turbines	No
Outdoor wood burners for hot water and/or heat	Neutral
Hydrofracking for shale gas	No

#151

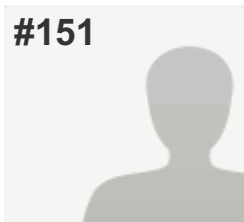

COMPLETE

Answers Entered Manually

Collector: Web Link - Manual Entry 8 (Web Link)

Started: Sunday, August 24, 2014 8:13:24 AM

Last Modified: Sunday, August 24, 2014 8:39:15 AM

Time Spent: 00:25:51

IP Address: 74.76.10.168

PAGE 7: Community Character

Q29: What 3 words or phrases describe the community character (culture; social, political, etc. environment/feeling) of the Town of Knox?

- | | |
|----|---|
| 1. | Independent & resourceful |
| 2. | Helpful |
| 3. | Appreciative of the natural environment |

Q30: Should the Town be involved in preserving the community character of Knox?

Yes (please continue to questions # 31 & 32)

Q31: If Yes to Question 30, Should Knox use these zoning and other measures, with public input?

Allow smaller lots in Hamlet for traditional residential development	Yes
Promote stewardship of large trees, stone walls, other attractive features	Yes
Promote Home Occupation "Cottage Industries" throughout the Town	Yes
Intermingle low impact businesses and residences throughout the Town	Yes
Expand areas zoned for mixed residential, business & light industrial development	Yes
Place a building size cap on non-agricultural commercial buildings	Yes
Develop standards for the exterior design of new commercial buildings	Yes
Develop standards for the exterior design of new residential buildings	Yes
Regulate artificial light that extends onto other properties	Yes
Regulate noise that extends onto other properties	Yes
Regulate and limit industrial development and heavy truck traffic	Yes

Q32: If Yes to Question 30, Should Knox use these zoning and other measures, with public input?

Support Hamlet beautification	Yes, OK to use Tax \$
Create a fund for land conservation	Yes, OK to use Tax \$
Develop wildlife/greenway corridors to promote wildlife	Yes, OK to use Tax \$

Q33: What types of residential development would you like to see more of in Knox?

Residential development designed to protect open spaces (clustered subdivision)	Yes
Duplexes (two roughly equal units in one building)	Neutral
In-law apartments	Yes
Small (3-6 unit) apartment buildings	Yes
Large (over 6 units) apartment buildings	Neutral
Single family homes on 3-10 acre parcels	No
Single family homes on larger (11-30 or more acres) parcels	Neutral
Small single family homes with less than 1,000 square feet of living space	Yes
Senior citizen housing developments with community facilities	Yes
Assisted living and continuous care facilities	Yes
Combined residential and commercial buildings	Yes
Other types of residential development (please specify)	Need to encourage small, energy efficient housing that is easy to heat at minimal expense.

Q34: Should these energy sources be promoted in Knox?

Small wind turbines for home or farm use (up to 125 feet tall)	Yes
Large wind turbines for farm or local business use (over 125 feet tall)	Yes
Group of 3 or fewer large wind turbines to power Town owned facilities	Yes
Group of 3 or fewer large wind turbines for commercial power utilities	Don't Know
Residential solar photovoltaic (to create electricity)	Yes
Large solar photovoltaic for business, farm or Town use	Yes
Large solar photovoltaic for commercial power utilities	Don't Know
Geothermal (to heat or cool from underground mass temperatures)	Yes
Micro hydro-electric turbines	Yes
Outdoor wood burners for hot water and/or heat	No
Hydrofracking for shale gas	No

#152

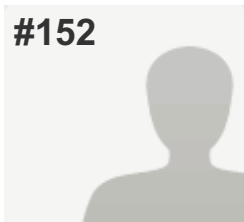
**COMPLETE***Answers Entered Manually***Collector:** Web Link - Manual Entry 8 (Web Link)**Started:** Sunday, August 24, 2014 8:40:41 AM**Last Modified:** Sunday, August 24, 2014 8:54:36 AM**Time Spent:** 00:13:55**IP Address:** 74.76.10.168

PAGE 7: Community Character

Q29: What 3 words or phrases describe the community character (culture; social, political, etc. environment/feeling) of the Town of Knox?

1. Middle Class

Q30: Should the Town be involved in preserving the community character of Knox? Yes (please continue to questions # 31 & 32)

Q31: If Yes to Question 30, Should Knox use these zoning and other measures, with public input?

Allow smaller lots in Hamlet for traditional residential development Yes

Promote stewardship of large trees, stone walls, other attractive features No

Promote Home Occupation "Cottage Industries" throughout the Town Neutral

Intermingle low impact businesses and residences throughout the Town No

Expand areas zoned for mixed residential, business & light industrial development Neutral

Place a building size cap on non-agricultural commercial buildings Yes

Develop standards for the exterior design of new commercial buildings No

Develop standards for the exterior design of new residential buildings No

Regulate artificial light that extends onto other properties No

Regulate noise that extends onto other properties Yes

Regulate and limit industrial development and heavy truck traffic Yes

Q32: If Yes to Question 30, Should Knox use these zoning and other measures, with public input?

Support Hamlet beautification	Yes, OK to use Tax \$
Create a fund for land conservation	Yes, but NOT with Tax \$
Develop wildlife/greenway corridors to promote wildlife	Yes, OK to use Tax \$

Q33: What types of residential development would you like to see more of in Knox?

Residential development designed to protect open spaces (clustered subdivision)	Yes
Duplexes (two roughly equal units in one building)	No
In-law apartments	Yes
Small (3-6 unit) apartment buildings	No
Large (over 6 units) apartment buildings	No
Single family homes on 3-10 acre parcels	Yes
Single family homes on larger (11-30 or more acres) parcels	Yes
Small single family homes with less than 1,000 square feet of living space	Neutral
Senior citizen housing developments with community facilities	No
Assisted living and continuous care facilities	Neutral
Combined residential and commercial buildings	No

Q34: Should these energy sources be promoted in Knox?

Small wind turbines for home or farm use (up to 125 feet tall)	Yes
Large wind turbines for farm or local business use (over 125 feet tall)	Yes
Group of 3 or fewer large wind turbines to power Town owned facilities	Yes
Group of 3 or fewer large wind turbines for commercial power utilities	Yes
Residential solar photovoltaic (to create electricity)	Yes
Large solar photovoltaic for business, farm or Town use	Yes
Large solar photovoltaic for commercial power utilities	Yes
Geothermal (to heat or cool from underground mass temperatures)	Neutral
Micro hydro-electric turbines	No
Outdoor wood burners for hot water and/or heat	Yes
Hydrofracking for shale gas	Yes

#153

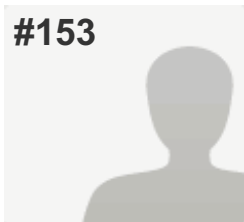
**COMPLETE***Answers Entered Manually***Collector:** Web Link - Manual Entry 8 (Web Link)**Started:** Sunday, August 24, 2014 8:58:19 AM**Last Modified:** Sunday, August 24, 2014 9:10:04 AM**Time Spent:** 00:11:45**IP Address:** 74.76.10.168

PAGE 7: Community Character

Q29: What 3 words or phrases describe the community character (culture; social, political, etc. environment/feeling) of the Town of Knox?

Respondent skipped this question

Q30: Should the Town be involved in preserving the community character of Knox?

Respondent skipped this question

Q31: If Yes to Question 30, Should Knox use these zoning and other measures, with public input?

Allow smaller lots in Hamlet for traditional residential development Yes

Promote stewardship of large trees, stone walls, other attractive features Yes

Promote Home Occupation "Cottage Industries" throughout the Town Yes

Intermingle low impact businesses and residences throughout the Town Yes

Expand areas zoned for mixed residential, business & light industrial development Yes

Place a building size cap on non-agricultural commercial buildings Yes

Develop standards for the exterior design of new commercial buildings Yes

Develop standards for the exterior design of new residential buildings Yes

Regulate artificial light that extends onto other properties Yes

Regulate noise that extends onto other properties Yes

Regulate and limit industrial development and heavy truck traffic Yes

Q32: If Yes to Question 30, Should Knox use these zoning and other measures, with public input?

Support Hamlet beautification	Yes, but NOT with Tax \$
Create a fund for land conservation	Yes, but NOT with Tax \$
Develop wildlife/greenway corridors to promote wildlife	Yes, OK to use Tax \$

Q33: What types of residential development would you like to see more of in Knox?

Residential development designed to protect open spaces (clustered subdivision)	Yes
Duplexes (two roughly equal units in one building)	Don't Know
In-law apartments	Yes
Small (3-6 unit) apartment buildings	Don't Know
Large (over 6 units) apartment buildings	Don't Know
Single family homes on 3-10 acre parcels	No
Single family homes on larger (11-30 or more acres) parcels	Yes
Small single family homes with less than 1,000 square feet of living space	Yes
Senior citizen housing developments with community facilities	Yes
Assisted living and continuous care facilities	Yes
Combined residential and commercial buildings	Yes

Q34: Should these energy sources be promoted in Knox?

Small wind turbines for home or farm use (up to 125 feet tall)	Yes
Large wind turbines for farm or local business use (over 125 feet tall)	Yes
Group of 3 or fewer large wind turbines to power Town owned facilities	Yes
Group of 3 or fewer large wind turbines for commercial power utilities	Neutral
Residential solar photovoltaic (to create electricity)	Yes
Large solar photovoltaic for business, farm or Town use	Yes
Large solar photovoltaic for commercial power utilities	Neutral
Geothermal (to heat or cool from underground mass temperatures)	Yes
Micro hydro-electric turbines	No
Outdoor wood burners for hot water and/or heat	No
Hydrofracking for shale gas	No

#154

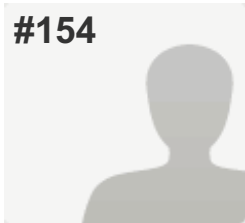

COMPLETE

Answers Entered Manually

Collector: Web Link - Manual Entry 8 (Web Link)
Started: Sunday, August 24, 2014 9:10:41 AM
Last Modified: Sunday, August 24, 2014 9:17:36 AM
Time Spent: 00:06:55
IP Address: 74.76.10.168

PAGE 7: Community Character

Q29: What 3 words or phrases describe the community character (culture; social, political, etc. environment/feeling) of the Town of Knox?

- | | |
|----|----------|
| 1. | Quiet |
| 2. | Peaceful |
| 3. | Friendly |

Q30: Should the Town be involved in preserving the community character of Knox?

Respondent skipped this question

Q31: If Yes to Question 30, Should Knox use these zoning and other measures, with public input?

Allow smaller lots in Hamlet for traditional residential development	No
Promote stewardship of large trees, stone walls, other attractive features	No
Promote Home Occupation "Cottage Industries" throughout the Town	No
Intermingle low impact businesses and residences throughout the Town	No
Expand areas zoned for mixed residential, business & light industrial development	No
Place a building size cap on non-agricultural commercial buildings	No
Develop standards for the exterior design of new commercial buildings	No
Develop standards for the exterior design of new residential buildings	No
Regulate artificial light that extends onto other properties	No
Regulate noise that extends onto other properties	No
Regulate and limit industrial development and heavy truck traffic	No

Q32: If Yes to Question 30, Should Knox use these zoning and other measures, with public input?

Support Hamlet beautification	No
Create a fund for land conservation	No
Develop wildlife/greenway corridors to promote wildlife	No

Q33: What types of residential development would you like to see more of in Knox?

Residential development designed to protect open spaces (clustered subdivision)	No
Duplexes (two roughly equal units in one building)	No
In-law apartments	No
Small (3-6 unit) apartment buildings	No
Large (over 6 units) apartment buildings	No
Single family homes on 3-10 acre parcels	No
Single family homes on larger (11-30 or more acres) parcels	No
Small single family homes with less than 1,000 square feet of living space	No
Senior citizen housing developments with community facilities	No
Assisted living and continuous care facilities	No
Combined residential and commercial buildings	No

Q34: Should these energy sources be promoted in Knox?

Small wind turbines for home or farm use (up to 125 feet tall)	No
Large wind turbines for farm or local business use (over 125 feet tall)	No
Group of 3 or fewer large wind turbines to power Town owned facilities	No
Group of 3 or fewer large wind turbines for commercial power utilities	No
Residential solar photovoltaic (to create electricity)	No
Large solar photovoltaic for business, farm or Town use	No
Large solar photovoltaic for commercial power utilities	No
Geothermal (to heat or cool from underground mass temperatures)	No
Micro hydro-electric turbines	No
Outdoor wood burners for hot water and/or heat	No
Hydrofracking for shale gas	No

#155

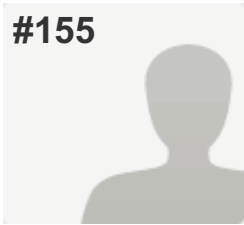

COMPLETE

Answers Entered Manually

Collector: Web Link - Manual Entry 8 (Web Link)

Started: Sunday, August 24, 2014 9:20:02 AM

Last Modified: Sunday, August 24, 2014 9:35:46 AM

Time Spent: 00:15:43

IP Address: 74.76.10.168

PAGE 7: Community Character

Q29: What 3 words or phrases describe the community character (culture; social, political, etc. environment/feeling) of the Town of Knox?

1. Small town feel

Q30: Should the Town be involved in preserving the community character of Knox?

Yes (please continue to questions # 31 & 32)

Q31: If Yes to Question 30, Should Knox use these zoning and other measures, with public input?

Allow smaller lots in Hamlet for traditional residential development	Yes
Promote stewardship of large trees, stone walls, other attractive features	Yes
Promote Home Occupation "Cottage Industries" throughout the Town	Yes
Intermingle low impact businesses and residences throughout the Town	Yes
Expand areas zoned for mixed residential, business & light industrial development	Yes
Place a building size cap on non-agricultural commercial buildings	Yes
Develop standards for the exterior design of new commercial buildings	Yes
Develop standards for the exterior design of new residential buildings	Yes
Regulate artificial light that extends onto other properties	Yes
Regulate noise that extends onto other properties	Yes
Regulate and limit industrial development and heavy truck traffic	Yes
Other (please specify)	D: In designated areas. E: No light industrial development.

Q32: If Yes to Question 30, Should Knox use these zoning and other measures, with public input?

Support Hamlet beautification	Yes, OK to use Tax \$
Create a fund for land conservation	Yes, but NOT with Tax \$
Develop wildlife/greenway corridors to promote wildlife	Yes, but NOT with Tax \$

Q33: What types of residential development would you like to see more of in Knox?

Residential development designed to protect open spaces (clustered subdivision)	Yes
Duplexes (two roughly equal units in one building)	Neutral
In-law apartments	Neutral
Small (3-6 unit) apartment buildings	Yes
Large (over 6 units) apartment buildings	No
Single family homes on 3-10 acre parcels	No
Single family homes on larger (11-30 or more acres) parcels	Yes
Small single family homes with less than 1,000 square feet of living space	Yes
Senior citizen housing developments with community facilities	Yes
Assisted living and continuous care facilities	No
Combined residential and commercial buildings	Yes
Other types of residential development (please specify)	H: In Hamlet.

Q34: Should these energy sources be promoted in Knox?

Small wind turbines for home or farm use (up to 125 feet tall)	Yes
Large wind turbines for farm or local business use (over 125 feet tall)	Yes
Group of 3 or fewer large wind turbines to power Town owned facilities	Yes
Group of 3 or fewer large wind turbines for commercial power utilities	No
Residential solar photovoltaic (to create electricity)	Yes
Large solar photovoltaic for business, farm or Town use	Yes
Large solar photovoltaic for commercial power utilities	Don't Know
Geothermal (to heat or cool from underground mass temperatures)	Yes
Micro hydro-electric turbines	Don't Know
Outdoor wood burners for hot water and/or heat	No
Hydrofracking for shale gas	No

#156

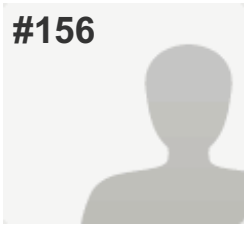
**COMPLETE***Answers Entered Manually***Collector:** Web Link - Manual Entry 8 (Web Link)**Started:** Sunday, August 24, 2014 9:36:37 AM**Last Modified:** Sunday, August 24, 2014 10:00:14 AM**Time Spent:** 00:23:36**IP Address:** 74.76.10.168

PAGE 7: Community Character

Q29: What 3 words or phrases describe the community character (culture; social, political, etc. environment/feeling) of the Town of Knox?

Respondent skipped this question

Q30: Should the Town be involved in preserving the community character of Knox?

Yes (please continue to questions # 31 & 32)

Q31: If Yes to Question 30, Should Knox use these zoning and other measures, with public input?

Allow smaller lots in Hamlet for traditional residential development	No
Promote stewardship of large trees, stone walls, other attractive features	Yes
Promote Home Occupation "Cottage Industries" throughout the Town	Neutral
Intermingle low impact businesses and residences throughout the Town	Yes
Expand areas zoned for mixed residential, business & light industrial development	Neutral
Place a building size cap on non-agricultural commercial buildings	Yes
Develop standards for the exterior design of new commercial buildings	Yes
Develop standards for the exterior design of new residential buildings	Yes
Regulate artificial light that extends onto other properties	Yes
Regulate noise that extends onto other properties	Yes
Regulate and limit industrial development and heavy truck traffic	Neutral

Q32: If Yes to Question 30, Should Knox use these zoning and other measures, with public input?

Support Hamlet beautification	Yes, but NOT with Tax \$
Create a fund for land conservation	Neutral
Develop wildlife/greenway corridors to promote wildlife	Yes, but NOT with Tax \$

Q33: What types of residential development would you like to see more of in Knox?

Residential development designed to protect open spaces (clustered subdivision)	Neutral
Duplexes (two roughly equal units in one building)	No
In-law apartments	Yes
Small (3-6 unit) apartment buildings	No
Large (over 6 units) apartment buildings	No
Single family homes on 3-10 acre parcels	Yes
Single family homes on larger (11-30 or more acres) parcels	Neutral
Small single family homes with less than 1,000 square feet of living space	Neutral
Senior citizen housing developments with community facilities	Yes
Assisted living and continuous care facilities	Yes
Combined residential and commercial buildings	Neutral

Q34: Should these energy sources be promoted in Knox?

Small wind turbines for home or farm use (up to 125 feet tall)	Yes
Large wind turbines for farm or local business use (over 125 feet tall)	Neutral
Group of 3 or fewer large wind turbines to power Town owned facilities	Neutral
Group of 3 or fewer large wind turbines for commercial power utilities	Neutral
Residential solar photovoltaic (to create electricity)	Yes
Large solar photovoltaic for business, farm or Town use	Yes
Large solar photovoltaic for commercial power utilities	Yes
Geothermal (to heat or cool from underground mass temperatures)	Don't Know
Micro hydro-electric turbines	Don't Know
Outdoor wood burners for hot water and/or heat	Yes
Hydrofracking for shale gas	Neutral

#157

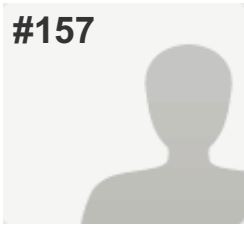
**COMPLETE***Answers Entered Manually***Collector:** Web Link - Manual Entry 8 (Web Link)**Started:** Sunday, August 24, 2014 10:04:24 AM**Last Modified:** Sunday, August 24, 2014 10:26:21 AM**Time Spent:** 00:21:57**IP Address:** 74.76.10.168

PAGE 7: Community Character

Q29: What 3 words or phrases describe the community character (culture; social, political, etc. environment/feeling) of the Town of Knox?

Respondent skipped this question

Q30: Should the Town be involved in preserving the community character of Knox?

Yes (please continue to questions # 31 & 32)

Q31: If Yes to Question 30, Should Knox use these zoning and other measures, with public input?

Allow smaller lots in Hamlet for traditional residential development Yes

Promote stewardship of large trees, stone walls, other attractive features Yes

Promote Home Occupation "Cottage Industries" throughout the Town Yes

Intermingle low impact businesses and residences throughout the Town Yes

Place a building size cap on non-agricultural commercial buildings Yes

Develop standards for the exterior design of new commercial buildings Yes

Develop standards for the exterior design of new residential buildings Yes

Regulate artificial light that extends onto other properties Yes

Regulate noise that extends onto other properties Yes

Regulate and limit industrial development and heavy truck traffic Yes

Other (please specify) D: In designated districts. E: Not clear.

Q32: If Yes to Question 30, Should Knox use these zoning and other measures, with public input?

Support Hamlet beautification	Yes, OK to use Tax \$
Create a fund for land conservation	Yes, but NOT with Tax \$
Develop wildlife/greenway corridors to promote wildlife	Yes, but NOT with Tax \$

Q33: What types of residential development would you like to see more of in Knox?

Residential development designed to protect open spaces (clustered subdivision)	Yes
Duplexes (two roughly equal units in one building)	Neutral
In-law apartments	Neutral
Small (3-6 unit) apartment buildings	Yes
Large (over 6 units) apartment buildings	No
Single family homes on 3-10 acre parcels	Neutral
Single family homes on larger (11-30 or more acres) parcels	Yes
Small single family homes with less than 1,000 square feet of living space	Yes
Senior citizen housing developments with community facilities	Yes
Assisted living and continuous care facilities	No
Combined residential and commercial buildings	Yes
Other types of residential development (please specify)	D: In appropriate places. H: In appropriate places. K: In appropriate places. Where things are placed will have enormous impacts.

Q34: Should these energy sources be promoted in Knox?

Small wind turbines for home or farm use (up to 125 feet tall)	Yes
Large wind turbines for farm or local business use (over 125 feet tall)	Neutral
Group of 3 or fewer large wind turbines to power Town owned facilities	Yes
Group of 3 or fewer large wind turbines for commercial power utilities	Yes
Residential solar photovoltaic (to create electricity)	Yes
Large solar photovoltaic for business, farm or Town use	Yes
Large solar photovoltaic for commercial power utilities	Yes
Geothermal (to heat or cool from underground mass temperatures)	Yes
Micro hydro-electric turbines	Yes
Outdoor wood burners for hot water and/or heat	Neutral
Hydrofracking for shale gas	No

#158

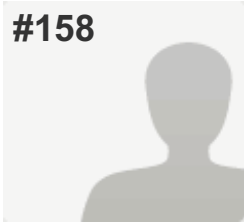
**COMPLETE***Answers Entered Manually***Collector:** Web Link - Manual Entry 8 (Web Link)**Started:** Sunday, August 24, 2014 10:27:37 AM**Last Modified:** Sunday, August 24, 2014 10:40:20 AM**Time Spent:** 00:12:43**IP Address:** 74.76.10.168**PAGE 7: Community Character**

Q29: What 3 words or phrases describe the community character (culture; social, political, etc. environment/feeling) of the Town of Knox?

- | | |
|----|--|
| 1. | There currently is not much community character. |
| 2. | The area is dead/tired. |

Q30: Should the Town be involved in preserving the community character of Knox? Yes (please continue to questions # 31 & 32)

Q31: If Yes to Question 30, Should Knox use these zoning and other measures, with public input?

- | | |
|---|---------|
| Allow smaller lots in Hamlet for traditional residential development | Yes |
| Promote stewardship of large trees, stone walls, other attractive features | Neutral |
| Promote Home Occupation "Cottage Industries" throughout the Town | Yes |
| Intermingle low impact businesses and residences throughout the Town | Yes |
| Expand areas zoned for mixed residential, business & light industrial development | Yes |
| Place a building size cap on non-agricultural commercial buildings | Yes |
| Develop standards for the exterior design of new commercial buildings | Yes |
| Develop standards for the exterior design of new residential buildings | No |
| Regulate artificial light that extends onto other properties | Yes |
| Regulate noise that extends onto other properties | Yes |
| Regulate and limit industrial development and heavy truck traffic | Yes |

Q32: If Yes to Question 30, Should Knox use these zoning and other measures, with public input?

Support Hamlet beautification	Yes, but NOT with Tax \$
Create a fund for land conservation	Yes, but NOT with Tax \$
Develop wildlife/greenway corridors to promote wildlife	Neutral

Q33: What types of residential development would you like to see more of in Knox?

Duplexes (two roughly equal units in one building)	Yes
In-law apartments	Yes
Small (3-6 unit) apartment buildings	Yes
Large (over 6 units) apartment buildings	No
Single family homes on 3-10 acre parcels	Yes
Single family homes on larger (11-30 or more acres) parcels	Neutral
Small single family homes with less than 1,000 square feet of living space	No
Senior citizen housing developments with community facilities	Neutral
Assisted living and continuous care facilities	Neutral
Combined residential and commercial buildings	Neutral

Q34: Should these energy sources be promoted in Knox?

Small wind turbines for home or farm use (up to 125 feet tall)	Yes
Large wind turbines for farm or local business use (over 125 feet tall)	No
Group of 3 or fewer large wind turbines to power Town owned facilities	No
Group of 3 or fewer large wind turbines for commercial power utilities	No
Residential solar photovoltaic (to create electricity)	Yes
Large solar photovoltaic for business, farm or Town use	Yes
Large solar photovoltaic for commercial power utilities	Yes
Geothermal (to heat or cool from underground mass temperatures)	Yes
Micro hydro-electric turbines	Yes
Outdoor wood burners for hot water and/or heat	Neutral
Hydrofracking for shale gas	No

#159

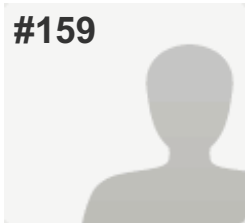

COMPLETE

Answers Entered Manually

Collector: Web Link - Manual Entry 8 (Web Link)
 Started: Sunday, August 24, 2014 10:42:20 AM
 Last Modified: Sunday, August 24, 2014 10:58:25 AM
 Time Spent: 00:16:05
 IP Address: 74.76.10.168

PAGE 7: Community Character

Q29: What 3 words or phrases describe the community character (culture; social, political, etc. environment/feeling) of the Town of Knox?

- | | |
|----|-----------------|
| 1. | Independent |
| 2. | Live & let live |
| 3. | Self-sufficient |

Q30: Should the Town be involved in preserving the community character of Knox?	Yes (please continue to questions # 31 & 32)
---	--

Q31: If Yes to Question 30, Should Knox use these zoning and other measures, with public input?

Allow smaller lots in Hamlet for traditional residential development	Yes
Promote stewardship of large trees, stone walls, other attractive features	Yes
Promote Home Occupation "Cottage Industries" throughout the Town	Yes
Intermingle low impact businesses and residences throughout the Town	Neutral
Expand areas zoned for mixed residential, business & light industrial development	Neutral
Place a building size cap on non-agricultural commercial buildings	Yes
Develop standards for the exterior design of new commercial buildings	Yes
Develop standards for the exterior design of new residential buildings	Neutral
Regulate artificial light that extends onto other properties	Yes
Regulate noise that extends onto other properties	Yes
Regulate and limit industrial development and heavy truck traffic	Yes

Q32: If Yes to Question 30, Should Knox use these zoning and other measures, with public input?

Support Hamlet beautification	Yes, OK to use Tax \$
Create a fund for land conservation	Yes, OK to use Tax \$
Develop wildlife/greenway corridors to promote wildlife	Yes, OK to use Tax \$

Q33: What types of residential development would you like to see more of in Knox?

Residential development designed to protect open spaces (clustered subdivision)	Yes
Duplexes (two roughly equal units in one building)	Yes
In-law apartments	Yes
Small (3-6 unit) apartment buildings	Neutral
Large (over 6 units) apartment buildings	No
Single family homes on 3-10 acre parcels	Yes
Single family homes on larger (11-30 or more acres) parcels	Yes
Small single family homes with less than 1,000 square feet of living space	Neutral
Senior citizen housing developments with community facilities	Yes
Assisted living and continuous care facilities	Yes
Combined residential and commercial buildings	Neutral

Q34: Should these energy sources be promoted in Knox?

Small wind turbines for home or farm use (up to 125 feet tall)	Yes
Large wind turbines for farm or local business use (over 125 feet tall)	Yes
Group of 3 or fewer large wind turbines to power Town owned facilities	Yes
Group of 3 or fewer large wind turbines for commercial power utilities	Yes
Residential solar photovoltaic (to create electricity)	Yes
Large solar photovoltaic for business, farm or Town use	Yes
Large solar photovoltaic for commercial power utilities	Yes
Geothermal (to heat or cool from underground mass temperatures)	Yes
Micro hydro-electric turbines	Yes
Outdoor wood burners for hot water and/or heat	No
Hydrofracking for shale gas	No

#160

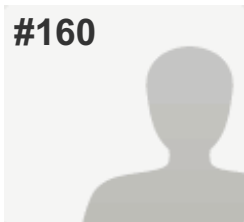

COMPLETE

Answers Entered Manually

Collector: Web Link - Manual Entry 9 (Web Link)

Started: Sunday, August 24, 2014 1:38:06 PM

Last Modified: Sunday, August 24, 2014 1:52:28 PM

Time Spent: 00:14:21

IP Address: 74.76.10.168

PAGE 7: Community Character

Q29: What 3 words or phrases describe the community character (culture; social, political, etc. environment/feeling) of the Town of Knox?

- | | |
|----|--------------------------------------|
| 1. | Stagnant |
| 2. | No new ideas |
| 3. | Must have conveniences for residents |

Q30: Should the Town be involved in preserving the community character of Knox?

Yes (please continue to questions # 31 & 32)

Q31: If Yes to Question 30, Should Knox use these zoning and other measures, with public input?

Allow smaller lots in Hamlet for traditional residential development	Yes
Promote stewardship of large trees, stone walls, other attractive features	Yes
Promote Home Occupation "Cottage Industries" throughout the Town	Don't Know
Intermingle low impact businesses and residences throughout the Town	Yes
Expand areas zoned for mixed residential, business & light industrial development	Yes
Place a building size cap on non-agricultural commercial buildings	No
Develop standards for the exterior design of new commercial buildings	Yes
Develop standards for the exterior design of new residential buildings	Yes
Regulate artificial light that extends onto other properties	Yes
Regulate noise that extends onto other properties	Yes
Regulate and limit industrial development and heavy truck traffic	Yes

Q32: If Yes to Question 30, Should Knox use these zoning and other measures, with public input?

Support Hamlet beautification	Yes, OK to use Tax \$
Create a fund for land conservation	Yes, OK to use Tax \$
Develop wildlife/greenway corridors to promote wildlife	Yes, OK to use Tax \$

Q33: What types of residential development would you like to see more of in Knox?

Residential development designed to protect open spaces (clustered subdivision)	Yes
Duplexes (two roughly equal units in one building)	No
In-law apartments	No
Small (3-6 unit) apartment buildings	No
Large (over 6 units) apartment buildings	No
Single family homes on 3-10 acre parcels	No
Single family homes on larger (11-30 or more acres) parcels	Yes
Small single family homes with less than 1,000 square feet of living space	No
Senior citizen housing developments with community facilities	No
Assisted living and continuous care facilities	No
Combined residential and commercial buildings	Yes

Q34: Should these energy sources be promoted in Knox?

Small wind turbines for home or farm use (up to 125 feet tall)	Neutral
Large wind turbines for farm or local business use (over 125 feet tall)	Neutral
Group of 3 or fewer large wind turbines to power Town owned facilities	Neutral
Group of 3 or fewer large wind turbines for commercial power utilities	Neutral
Residential solar photovoltaic (to create electricity)	Neutral
Large solar photovoltaic for business, farm or Town use	Neutral
Large solar photovoltaic for commercial power utilities	Neutral
Geothermal (to heat or cool from underground mass temperatures)	Neutral
Micro hydro-electric turbines	Neutral
Outdoor wood burners for hot water and/or heat	Neutral
Hydrofracking for shale gas	Neutral

#161

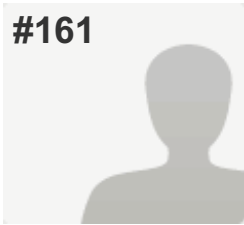
**COMPLETE***Answers Entered Manually***Collector:** Web Link - Manual Entry 9 (Web Link)**Started:** Monday, August 25, 2014 9:07:57 AM**Last Modified:** Monday, August 25, 2014 9:23:33 AM**Time Spent:** 00:15:35**IP Address:** 74.76.10.168

PAGE 7: Community Character

Q29: What 3 words or phrases describe the community character (culture; social, political, etc. environment/feeling) of the Town of Knox?

Respondent skipped this question

Q30: Should the Town be involved in preserving the community character of Knox?

Respondent skipped this question

Q31: If Yes to Question 30, Should Knox use these zoning and other measures, with public input?

Allow smaller lots in Hamlet for traditional residential development Neutral

Promote stewardship of large trees, stone walls, other attractive features Yes

Promote Home Occupation "Cottage Industries" throughout the Town Neutral

Intermingle low impact businesses and residences throughout the Town Yes

Expand areas zoned for mixed residential, business & light industrial development Yes

Place a building size cap on non-agricultural commercial buildings No

Develop standards for the exterior design of new commercial buildings No

Develop standards for the exterior design of new residential buildings No

Regulate artificial light that extends onto other properties Neutral

Regulate noise that extends onto other properties Neutral

Regulate and limit industrial development and heavy truck traffic No

Q32: If Yes to Question 30, Should Knox use these zoning and other measures, with public input?

Support Hamlet beautification	Yes, but NOT with Tax \$
Create a fund for land conservation	Yes, but NOT with Tax \$
Develop wildlife/greenway corridors to promote wildlife	Yes, but NOT with Tax \$

Q33: What types of residential development would you like to see more of in Knox?

Residential development designed to protect open spaces (clustered subdivision)	Neutral
Duplexes (two roughly equal units in one building)	Yes
In-law apartments	Yes
Small (3-6 unit) apartment buildings	Yes
Large (over 6 units) apartment buildings	Neutral
Single family homes on 3-10 acre parcels	Neutral
Single family homes on larger (11-30 or more acres) parcels	Neutral
Small single family homes with less than 1,000 square feet of living space	Neutral
Senior citizen housing developments with community facilities	Neutral
Assisted living and continuous care facilities	Yes
Combined residential and commercial buildings	Yes

Q34: Should these energy sources be promoted in Knox?

Small wind turbines for home or farm use (up to 125 feet tall)	Neutral
Large wind turbines for farm or local business use (over 125 feet tall)	No
Group of 3 or fewer large wind turbines to power Town owned facilities	No
Group of 3 or fewer large wind turbines for commercial power utilities	No
Residential solar photovoltaic (to create electricity)	Yes
Large solar photovoltaic for business, farm or Town use	Yes
Large solar photovoltaic for commercial power utilities	Yes
Geothermal (to heat or cool from underground mass temperatures)	No
Micro hydro-electric turbines	No
Outdoor wood burners for hot water and/or heat	No
Hydrofracking for shale gas	Neutral

#162

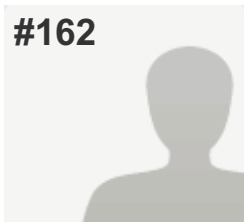

COMPLETE

Answers Entered Manually

Collector: Web Link - Manual Entry 9 (Web Link)

Started: Monday, August 25, 2014 9:26:53 AM

Last Modified: Monday, August 25, 2014 10:05:29 AM

Time Spent: 00:38:36

IP Address: 74.76.10.168

PAGE 7: Community Character

Q29: What 3 words or phrases describe the community character (culture; social, political, etc. environment/feeling) of the Town of Knox?

- | | |
|----|-----------------------------|
| 1. | Laissez-faire |
| 2. | Take care of others in need |
| 3. | Appreciate the outdoors |

Q30: Should the Town be involved in preserving the community character of Knox?

Yes (please continue to questions # 31 & 32)

Q31: If Yes to Question 30, Should Knox use these zoning and other measures, with public input?

Allow smaller lots in Hamlet for traditional residential development	Yes
Promote stewardship of large trees, stone walls, other attractive features	Yes
Promote Home Occupation "Cottage Industries" throughout the Town	Yes
Intermingle low impact businesses and residences throughout the Town	Yes
Expand areas zoned for mixed residential, business & light industrial development	Yes
Place a building size cap on non-agricultural commercial buildings	Yes
Develop standards for the exterior design of new commercial buildings	Yes
Develop standards for the exterior design of new residential buildings	Yes
Regulate artificial light that extends onto other properties	Yes
Regulate noise that extends onto other properties	Yes
Regulate and limit industrial development and heavy truck traffic	Yes
Other (please specify)	B:YES!! I:YES!! J:Too much noise has to be limited. K:YES!!

Q32: If Yes to Question 30, Should Knox use these zoning and other measures, with public input?

Support Hamlet beautification	Yes, but NOT with Tax \$
Create a fund for land conservation	Yes, but NOT with Tax \$
Develop wildlife/greenway corridors to promote wildlife	Yes, but NOT with Tax \$

Q33: What types of residential development would you like to see more of in Knox?

Residential development designed to protect open spaces (clustered subdivision)	Yes
Duplexes (two roughly equal units in one building)	No
In-law apartments	Yes
Small (3-6 unit) apartment buildings	No
Large (over 6 units) apartment buildings	No
Single family homes on 3-10 acre parcels	No
Single family homes on larger (11-30 or more acres) parcels	Yes
Small single family homes with less than 1,000 square feet of living space	Yes
Senior citizen housing developments with community facilities	Yes
Assisted living and continuous care facilities	Yes
Combined residential and commercial buildings	Yes
Other types of residential development (please specify)	H:YES!! I:YES!! Need trails for golf carts!

Q34: Should these energy sources be promoted in Knox?

Small wind turbines for home or farm use (up to 125 feet tall)	Yes
Large wind turbines for farm or local business use (over 125 feet tall)	Yes
Group of 3 or fewer large wind turbines to power Town owned facilities	Yes
Group of 3 or fewer large wind turbines for commercial power utilities	No
Residential solar photovoltaic (to create electricity)	Yes
Large solar photovoltaic for business, farm or Town use	Yes
Large solar photovoltaic for commercial power utilities	Neutral
Geothermal (to heat or cool from underground mass temperatures)	Yes
Micro hydro-electric turbines	Yes
Outdoor wood burners for hot water and/or heat	No
Hydrofracking for shale gas	No

#163

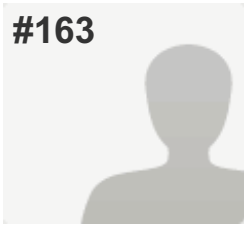
**COMPLETE***Answers Entered Manually***Collector:** Web Link - Manual Entry 9 (Web Link)**Started:** Monday, August 25, 2014 10:06:15 AM**Last Modified:** Monday, August 25, 2014 10:56:58 AM**Time Spent:** 00:50:43**IP Address:** 74.76.10.168**PAGE 7: Community Character**

Q29: What 3 words or phrases describe the community character (culture; social, political, etc. environment/feeling) of the Town of Knox?

- | | |
|----|-------------------|
| 1. | Conservative |
| 2. | Close to the land |

Q30: Should the Town be involved in preserving the community character of Knox?

Respondent skipped this question

Q31: If Yes to Question 30, Should Knox use these zoning and other measures, with public input?

- | | |
|---|---------|
| Allow smaller lots in Hamlet for traditional residential development | Yes |
| Promote stewardship of large trees, stone walls, other attractive features | Neutral |
| Promote Home Occupation "Cottage Industries" throughout the Town | No |
| Intermingle low impact businesses and residences throughout the Town | No |
| Expand areas zoned for mixed residential, business & light industrial development | No |
| Place a building size cap on non-agricultural commercial buildings | Yes |
| Develop standards for the exterior design of new commercial buildings | No |
| Develop standards for the exterior design of new residential buildings | No |
| Regulate artificial light that extends onto other properties | Yes |
| Regulate noise that extends onto other properties | Yes |
| Regulate and limit industrial development and heavy truck traffic | Yes |

Q32: If Yes to Question 30, Should Knox use these zoning and other measures, with public input?

Support Hamlet beautification	Yes, but NOT with Tax \$
Create a fund for land conservation	Yes, OK to use Tax \$
Develop wildlife/greenway corridors to promote wildlife	Yes, OK to use Tax \$

Q33: What types of residential development would you like to see more of in Knox?

Residential development designed to protect open spaces (clustered subdivision)	Yes
Duplexes (two roughly equal units in one building)	No
In-law apartments	Neutral
Small (3-6 unit) apartment buildings	No
Large (over 6 units) apartment buildings	No
Single family homes on 3-10 acre parcels	Yes
Single family homes on larger (11-30 or more acres) parcels	Yes
Small single family homes with less than 1,000 square feet of living space	Neutral
Senior citizen housing developments with community facilities	Neutral
Assisted living and continuous care facilities	Neutral
Combined residential and commercial buildings	Neutral

Q34: Should these energy sources be promoted in Knox?

Small wind turbines for home or farm use (up to 125 feet tall)	Neutral
Large wind turbines for farm or local business use (over 125 feet tall)	No
Group of 3 or fewer large wind turbines to power Town owned facilities	No
Group of 3 or fewer large wind turbines for commercial power utilities	No
Residential solar photovoltaic (to create electricity)	Yes
Large solar photovoltaic for business, farm or Town use	Yes
Large solar photovoltaic for commercial power utilities	Neutral
Geothermal (to heat or cool from underground mass temperatures)	Neutral
Micro hydro-electric turbines	Yes
Outdoor wood burners for hot water and/or heat	No
Hydrofracking for shale gas	No

#164

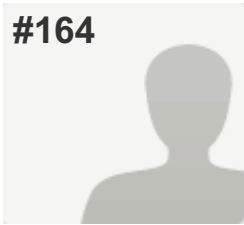
**COMPLETE***Answers Entered Manually***Collector:** Web Link - Manual Entry 9 (Web Link)**Started:** Monday, August 25, 2014 10:58:55 AM**Last Modified:** Monday, August 25, 2014 11:07:52 AM**Time Spent:** 00:08:56**IP Address:** 74.76.10.168

PAGE 7: Community Character

Q29: What 3 words or phrases describe the community character (culture; social, political, etc. environment/feeling) of the Town of Knox?

Respondent skipped this question

Q30: Should the Town be involved in preserving the community character of Knox?

Respondent skipped this question

Q31: If Yes to Question 30, Should Knox use these zoning and other measures, with public input?

Allow smaller lots in Hamlet for traditional residential development No

Promote stewardship of large trees, stone walls, other attractive features No

Promote Home Occupation "Cottage Industries" throughout the Town Yes

Intermingle low impact businesses and residences throughout the Town No

Expand areas zoned for mixed residential, business & light industrial development No

Place a building size cap on non-agricultural commercial buildings Yes

Develop standards for the exterior design of new commercial buildings No

Develop standards for the exterior design of new residential buildings No

Regulate artificial light that extends onto other properties Neutral

Regulate noise that extends onto other properties Neutral

Regulate and limit industrial development and heavy truck traffic Yes

Q32: If Yes to Question 30, Should Knox use these zoning and other measures, with public input?

Support Hamlet beautification	No
Create a fund for land conservation	No
Develop wildlife/greenway corridors to promote wildlife	No

Q33: What types of residential development would you like to see more of in Knox?

Residential development designed to protect open spaces (clustered subdivision)	No
Duplexes (two roughly equal units in one building)	Yes
In-law apartments	No
Small (3-6 unit) apartment buildings	No
Large (over 6 units) apartment buildings	No
Single family homes on 3-10 acre parcels	Yes
Single family homes on larger (11-30 or more acres) parcels	No
Small single family homes with less than 1,000 square feet of living space	No
Senior citizen housing developments with community facilities	Neutral
Assisted living and continuous care facilities	Neutral
Combined residential and commercial buildings	No

Q34: Should these energy sources be promoted in Knox?

Small wind turbines for home or farm use (up to 125 feet tall)	Neutral
Large wind turbines for farm or local business use (over 125 feet tall)	No
Group of 3 or fewer large wind turbines to power Town owned facilities	No
Group of 3 or fewer large wind turbines for commercial power utilities	No
Residential solar photovoltaic (to create electricity)	Neutral
Large solar photovoltaic for business, farm or Town use	No
Large solar photovoltaic for commercial power utilities	No
Geothermal (to heat or cool from underground mass temperatures)	No
Micro hydro-electric turbines	No
Outdoor wood burners for hot water and/or heat	Neutral
Hydrofracking for shale gas	No

#165

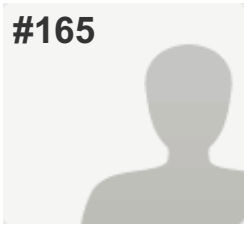
**COMPLETE***Answers Entered Manually***Collector:** Web Link - Manual Entry 9 (Web Link)**Started:** Monday, August 25, 2014 11:08:18 AM**Last Modified:** Monday, August 25, 2014 11:17:53 AM**Time Spent:** 00:09:35**IP Address:** 74.76.10.168

PAGE 7: Community Character

Q29: What 3 words or phrases describe the community character (culture; social, political, etc. environment/feeling) of the Town of Knox?

Respondent skipped this question

Q30: Should the Town be involved in preserving the community character of Knox?

No (please skip to question # 33)

Q31: If Yes to Question 30, Should Knox use these zoning and other measures, with public input?

Respondent skipped this question

Q32: If Yes to Question 30, Should Knox use these zoning and other measures, with public input?

Respondent skipped this question

Q33: What types of residential development would you like to see more of in Knox?

Residential development designed to protect open spaces (clustered subdivision) No

Duplexes (two roughly equal units in one building) No

In-law apartments No

Small (3-6 unit) apartment buildings No

Large (over 6 units) apartment buildings No

Single family homes on 3-10 acre parcels Yes

Single family homes on larger (11-30 or more acres) parcels Yes

Small single family homes with less than 1,000 square feet of living space No

Senior citizen housing developments with community facilities Yes

Assisted living and continuous care facilities Neutral

Combined residential and commercial buildings No

Q34: Should these energy sources be promoted in Knox?

Small wind turbines for home or farm use (up to 125 feet tall)	Yes
Large wind turbines for farm or local business use (over 125 feet tall)	Yes
Group of 3 or fewer large wind turbines to power Town owned facilities	Yes
Group of 3 or fewer large wind turbines for commercial power utilities	Yes
Residential solar photovoltaic (to create electricity)	Yes
Large solar photovoltaic for business, farm or Town use	Yes
Large solar photovoltaic for commercial power utilities	Yes
Geothermal (to heat or cool from underground mass temperatures)	Yes
Micro hydro-electric turbines	Neutral
Outdoor wood burners for hot water and/or heat	No
Hydrofracking for shale gas	No

#166

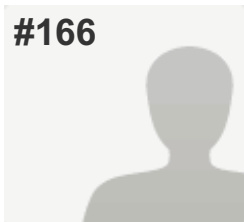
**COMPLETE***Answers Entered Manually***Collector:** Web Link - Manual Entry 4 (Web Link)**Started:** Monday, August 18, 2014 7:49:19 PM**Last Modified:** Monday, August 25, 2014 11:31:43 AM**Time Spent:** Over a day**IP Address:** 74.76.10.168

PAGE 7: Community Character

Q29: What 3 words or phrases describe the community character (culture; social, political, etc. environment/feeling) of the Town of Knox?

Respondent skipped this question

Q30: Should the Town be involved in preserving the community character of Knox?

Yes (please continue to questions # 31 & 32)

Q31: If Yes to Question 30, Should Knox use these zoning and other measures, with public input?

Allow smaller lots in Hamlet for traditional residential development Neutral

Promote stewardship of large trees, stone walls, other attractive features No

Promote Home Occupation "Cottage Industries" throughout the Town Yes

Intermingle low impact businesses and residences throughout the Town Yes

Expand areas zoned for mixed residential, business & light industrial development Yes

Place a building size cap on non-agricultural commercial buildings Yes

Develop standards for the exterior design of new commercial buildings Yes

Develop standards for the exterior design of new residential buildings No

Regulate artificial light that extends onto other properties Yes

Regulate noise that extends onto other properties Yes

Regulate and limit industrial development and heavy truck traffic Yes

Q32: If Yes to Question 30, Should Knox use these zoning and other measures, with public input?

Support Hamlet beautification	No
Create a fund for land conservation	Neutral
Develop wildlife/greenway corridors to promote wildlife	No
Other (please specify)	Why limit beautification efforts to the "Hamlet?"

Q33: What types of residential development would you like to see more of in Knox?

Residential development designed to protect open spaces (clustered subdivision)	Yes
Duplexes (two roughly equal units in one building)	Yes
In-law apartments	Yes
Small (3-6 unit) apartment buildings	Yes
Large (over 6 units) apartment buildings	Neutral
Single family homes on 3-10 acre parcels	Yes
Single family homes on larger (11-30 or more acres) parcels	No
Small single family homes with less than 1,000 square feet of living space	Neutral
Senior citizen housing developments with community facilities	Yes
Assisted living and continuous care facilities	Yes
Combined residential and commercial buildings	Yes

Q34: Should these energy sources be promoted in Knox?

Small wind turbines for home or farm use (up to 125 feet tall)	Yes
Large wind turbines for farm or local business use (over 125 feet tall)	Neutral
Group of 3 or fewer large wind turbines to power Town owned facilities	Yes
Group of 3 or fewer large wind turbines for commercial power utilities	No
Residential solar photovoltaic (to create electricity)	Yes
Large solar photovoltaic for business, farm or Town use	Yes
Large solar photovoltaic for commercial power utilities	No
Geothermal (to heat or cool from underground mass temperatures)	Neutral
Micro hydro-electric turbines	Neutral
Outdoor wood burners for hot water and/or heat	Yes
Hydrofracking for shale gas	No

#167

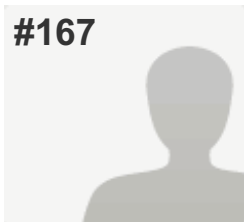
**COMPLETE***Answers Entered Manually***Collector:** Web Link - Manual Entry 9 (Web Link)**Started:** Thursday, August 28, 2014 1:20:18 PM**Last Modified:** Thursday, August 28, 2014 1:27:09 PM**Time Spent:** 00:06:50**IP Address:** 74.76.10.168

PAGE 7: Community Character

Q29: What 3 words or phrases describe the community character (culture; social, political, etc. environment/feeling) of the Town of Knox?

1. Rural

Q30: Should the Town be involved in preserving the community character of Knox? No (please skip to question # 33)

Q31: If Yes to Question 30, Should Knox use these zoning and other measures, with public input? *Respondent skipped this question*

Q32: If Yes to Question 30, Should Knox use these zoning and other measures, with public input? *Respondent skipped this question*

Q33: What types of residential development would you like to see more of in Knox?

Residential development designed to protect open spaces (clustered subdivision) Neutral

Duplexes (two roughly equal units in one building) Neutral

In-law apartments Neutral

Small (3-6 unit) apartment buildings Neutral

Large (over 6 units) apartment buildings Neutral

Single family homes on 3-10 acre parcels Neutral

Single family homes on larger (11-30 or more acres) parcels Neutral

Small single family homes with less than 1,000 square feet of living space Neutral

Senior citizen housing developments with community facilities Neutral

Assisted living and continuous care facilities Neutral

Combined residential and commercial buildings Neutral

Q34: Should these energy sources be promoted in Knox?

Small wind turbines for home or farm use (up to 125 feet tall)	Yes
Large wind turbines for farm or local business use (over 125 feet tall)	Neutral
Group of 3 or fewer large wind turbines to power Town owned facilities	Yes
Group of 3 or fewer large wind turbines for commercial power utilities	Yes
Residential solar photovoltaic (to create electricity)	Yes
Large solar photovoltaic for business, farm or Town use	Yes
Large solar photovoltaic for commercial power utilities	Yes
Geothermal (to heat or cool from underground mass temperatures)	Yes
Micro hydro-electric turbines	Neutral
Outdoor wood burners for hot water and/or heat	Neutral
Hydrofracking for shale gas	No

#168

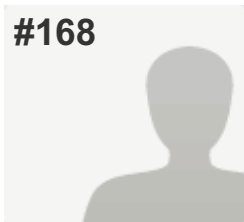
**COMPLETE***Answers Entered Manually***Collector:** Web Link - Manual Entry 9 (Web Link)**Started:** Thursday, August 28, 2014 1:28:19 PM**Last Modified:** Thursday, August 28, 2014 1:44:27 PM**Time Spent:** 00:16:07**IP Address:** 74.76.10.168

PAGE 7: Community Character

Q29: What 3 words or phrases describe the community character (culture; social, political, etc. environment/feeling) of the Town of Knox?

Respondent skipped this question

Q30: Should the Town be involved in preserving the community character of Knox?

No (please skip to question # 33)

Q31: If Yes to Question 30, Should Knox use these zoning and other measures, with public input?

Respondent skipped this question

Q32: If Yes to Question 30, Should Knox use these zoning and other measures, with public input?

Respondent skipped this question

Q33: What types of residential development would you like to see more of in Knox?

Residential development designed to protect open spaces (clustered subdivision)	No
Duplexes (two roughly equal units in one building)	No
In-law apartments	Yes
Small (3-6 unit) apartment buildings	Yes
Large (over 6 units) apartment buildings	No
Single family homes on 3-10 acre parcels	Yes
Single family homes on larger (11-30 or more acres) parcels	Neutral
Small single family homes with less than 1,000 square feet of living space	No
Senior citizen housing developments with community facilities	Yes
Assisted living and continuous care facilities	Neutral
Combined residential and commercial buildings	No

Q34: Should these energy sources be promoted in Knox?

Small wind turbines for home or farm use (up to 125 feet tall)	Yes
Large wind turbines for farm or local business use (over 125 feet tall)	No
Group of 3 or fewer large wind turbines for commercial power utilities	No
Residential solar photovoltaic (to create electricity)	No
Large solar photovoltaic for business, farm or Town use	No
Large solar photovoltaic for commercial power utilities	No
Geothermal (to heat or cool from underground mass temperatures)	No
Micro hydro-electric turbines	No
Outdoor wood burners for hot water and/or heat	Yes
Hydrofracking for shale gas	No

#169

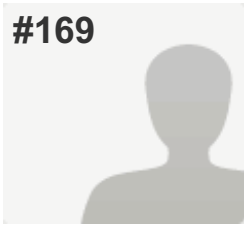
**COMPLETE***Answers Entered Manually***Collector:** Web Link - Manual Entry 9 (Web Link)**Started:** Thursday, August 28, 2014 1:46:03 PM**Last Modified:** Thursday, August 28, 2014 2:00:42 PM**Time Spent:** 00:14:38**IP Address:** 74.76.10.168**PAGE 7: Community Character**

Q29: What 3 words or phrases describe the community character (culture; social, political, etc. environment/feeling) of the Town of Knox?

- | | |
|----|--|
| 1. | Needs to be replaced |
| 2. | Needs to be replaced with a vision for said town |

Q30: Should the Town be involved in preserving the community character of Knox?

Respondent skipped this question

Q31: If Yes to Question 30, Should Knox use these zoning and other measures, with public input?

Allow smaller lots in Hamlet for traditional residential development	No
Promote stewardship of large trees, stone walls, other attractive features	No
Promote Home Occupation "Cottage Industries" throughout the Town	No
Intermingle low impact businesses and residences throughout the Town	Yes
Expand areas zoned for mixed residential, business & light industrial development	Yes
Place a building size cap on non-agricultural commercial buildings	Neutral
Develop standards for the exterior design of new commercial buildings	No
Develop standards for the exterior design of new residential buildings	No
Regulate artificial light that extends onto other properties	No
Regulate noise that extends onto other properties	Yes
Regulate and limit industrial development and heavy truck traffic	Yes

Q32: If Yes to Question 30, Should Knox use these zoning and other measures, with public input?

Support Hamlet beautification	Yes, but NOT with Tax \$
Create a fund for land conservation	Yes, but NOT with Tax \$
Develop wildlife/greenway corridors to promote wildlife	Yes, but NOT with Tax \$
Other (please specify)	rewriting zoning laws to allow town to grow, Firing Planning Board, Hire someone with a vision for the Town of Knox, not an agenda

Q33: What types of residential development would you like to see more of in Knox?

Senior citizen housing developments with community facilities	Yes
Assisted living and continuous care facilities	Yes
Other types of residential development (please specify)	Firing Planning Board, rewriting zoning laws

Q34: Should these energy sources be promoted in Knox?

Small wind turbines for home or farm use (up to 125 feet tall)	Yes
Large wind turbines for farm or local business use (over 125 feet tall)	No
Group of 3 or fewer large wind turbines to power Town owned facilities	No
Group of 3 or fewer large wind turbines for commercial power utilities	No
Residential solar photovoltaic (to create electricity)	Yes
Large solar photovoltaic for business, farm or Town use	Yes
Large solar photovoltaic for commercial power utilities	No
Geothermal (to heat or cool from underground mass temperatures)	No
Micro hydro-electric turbines	No
Outdoor wood burners for hot water and/or heat	No
Hydrofracking for shale gas	Yes

#170

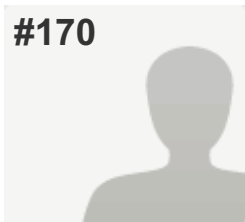
**COMPLETE***Answers Entered Manually***Collector:** Web Link - Manual Entry 9 (Web Link)**Started:** Thursday, August 28, 2014 3:51:47 PM**Last Modified:** Thursday, August 28, 2014 4:07:19 PM**Time Spent:** 00:15:32**IP Address:** 74.76.10.168

PAGE 7: Community Character

Q29: What 3 words or phrases describe the community character (culture; social, political, etc. environment/feeling) of the Town of Knox?

1. Ghost town

Q30: Should the Town be involved in preserving the community character of Knox? No (please skip to question # 33)

Q31: If Yes to Question 30, Should Knox use these zoning and other measures, with public input?

Other (please specify) Mind your own * business with this stupid *.
This is why there is nothing in the town.

Q32: If Yes to Question 30, Should Knox use these zoning and other measures, with public input?

Support Hamlet beautification No

Create a fund for land conservation No

Develop wildlife/greenway corridors to promote wildlife No

Q33: What types of residential development would you like to see more of in Knox?

Other types of residential development (please specify) What ever someone sees fit to do with their property with the water and sewer regulations already in place with the State, County, banks.

Q34: Should these energy sources be promoted in Knox?

Small wind turbines for home or farm use (up to 125 feet tall)	Yes
Large wind turbines for farm or local business use (over 125 feet tall)	Yes
Group of 3 or fewer large wind turbines to power Town owned facilities	Yes
Group of 3 or fewer large wind turbines for commercial power utilities	Yes
Residential solar photovoltaic (to create electricity)	Yes
Large solar photovoltaic for business, farm or Town use	Yes
Large solar photovoltaic for commercial power utilities	Yes
Geothermal (to heat or cool from underground mass temperatures)	Yes
Micro hydro-electric turbines	Yes
Outdoor wood burners for hot water and/or heat	Yes
Hydrofracking for shale gas	Yes

#171

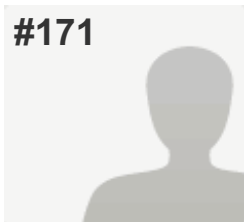
**COMPLETE***Answers Entered Manually***Collector:** Web Link - Manual Entry 9 (Web Link)**Started:** Thursday, August 28, 2014 4:08:37 PM**Last Modified:** Thursday, August 28, 2014 4:24:59 PM**Time Spent:** 00:16:22**IP Address:** 74.76.10.168

PAGE 7: Community Character

Q29: What 3 words or phrases describe the community character (culture; social, political, etc. environment/feeling) of the Town of Knox?

Respondent skipped this question

Q30: Should the Town be involved in preserving the community character of Knox?

Respondent skipped this question

Q31: If Yes to Question 30, Should Knox use these zoning and other measures, with public input?

Allow smaller lots in Hamlet for traditional residential development	No
Promote stewardship of large trees, stone walls, other attractive features	Yes
Promote Home Occupation "Cottage Industries" throughout the Town	Yes
Intermingle low impact businesses and residences throughout the Town	Yes
Expand areas zoned for mixed residential, business & light industrial development	Yes
Place a building size cap on non-agricultural commercial buildings	Neutral
Develop standards for the exterior design of new commercial buildings	Neutral
Develop standards for the exterior design of new residential buildings	No
Regulate artificial light that extends onto other properties	No
Regulate noise that extends onto other properties	Yes
Regulate and limit industrial development and heavy truck traffic	Yes

Q32: If Yes to Question 30, Should Knox use these zoning and other measures, with public input?

Support Hamlet beautification	Yes, but NOT with Tax \$
Create a fund for land conservation	Yes, OK to use Tax \$
Develop wildlife/greenway corridors to promote wildlife	Yes, but NOT with Tax \$

Q33: What types of residential development would you like to see more of in Knox?

Residential development designed to protect open spaces (clustered subdivision)	Yes
Duplexes (two roughly equal units in one building)	Neutral
In-law apartments	Yes
Small (3-6 unit) apartment buildings	No
Large (over 6 units) apartment buildings	No
Single family homes on 3-10 acre parcels	Yes
Single family homes on larger (11-30 or more acres) parcels	No
Small single family homes with less than 1,000 square feet of living space	Yes
Senior citizen housing developments with community facilities	Yes
Assisted living and continuous care facilities	Yes
Combined residential and commercial buildings	Yes

Q34: Should these energy sources be promoted in Knox?

Small wind turbines for home or farm use (up to 125 feet tall)	Yes
Large wind turbines for farm or local business use (over 125 feet tall)	Yes
Group of 3 or fewer large wind turbines to power Town owned facilities	Yes
Group of 3 or fewer large wind turbines for commercial power utilities	No
Residential solar photovoltaic (to create electricity)	Yes
Large solar photovoltaic for business, farm or Town use	Yes
Large solar photovoltaic for commercial power utilities	Yes
Geothermal (to heat or cool from underground mass temperatures)	Yes
Micro hydro-electric turbines	Neutral
Outdoor wood burners for hot water and/or heat	Yes
Hydrofracking for shale gas	No

#172

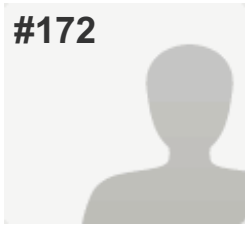

COMPLETE

Answers Entered Manually

Collector: Web Link - Manual Entry 9 (Web Link)

Started: Thursday, August 28, 2014 4:27:34 PM

Last Modified: Thursday, August 28, 2014 4:38:13 PM

Time Spent: 00:10:39

IP Address: 74.76.10.168

PAGE 7: Community Character

Q29: What 3 words or phrases describe the community character (culture; social, political, etc. environment/feeling) of the Town of Knox?

- | | |
|----|------------|
| 1. | Friendly |
| 2. | Farming |
| 3. | Production |

Q30: Should the Town be involved in preserving the community character of Knox? Yes (please continue to questions # 31 & 32)

Q31: If Yes to Question 30, Should Knox use these zoning and other measures, with public input?

Allow smaller lots in Hamlet for traditional residential development	Yes
Promote stewardship of large trees, stone walls, other attractive features	Yes
Promote Home Occupation "Cottage Industries" throughout the Town	Yes
Intermingle low impact businesses and residences throughout the Town	Yes
Expand areas zoned for mixed residential, business & light industrial development	Yes
Place a building size cap on non-agricultural commercial buildings	Yes
Develop standards for the exterior design of new commercial buildings	Yes
Develop standards for the exterior design of new residential buildings	Neutral
Regulate artificial light that extends onto other properties	Neutral
Regulate noise that extends onto other properties	Yes
Regulate and limit industrial development and heavy truck traffic	Yes

Q32: If Yes to Question 30, Should Knox use these zoning and other measures, with public input?

Support Hamlet beautification	Yes, OK to use Tax \$
Create a fund for land conservation	Yes, OK to use Tax \$
Develop wildlife/greenway corridors to promote wildlife	Yes, OK to use Tax \$

Q33: What types of residential development would you like to see more of in Knox?

Residential development designed to protect open spaces (clustered subdivision)	Yes
Duplexes (two roughly equal units in one building)	Neutral
In-law apartments	Neutral
Small (3-6 unit) apartment buildings	Neutral
Large (over 6 units) apartment buildings	Neutral
Single family homes on 3-10 acre parcels	Yes
Single family homes on larger (11-30 or more acres) parcels	Neutral
Small single family homes with less than 1,000 square feet of living space	Yes
Senior citizen housing developments with community facilities	Yes
Assisted living and continuous care facilities	Neutral
Combined residential and commercial buildings	Yes

Q34: Should these energy sources be promoted in Knox?

Small wind turbines for home or farm use (up to 125 feet tall)	Neutral
Large wind turbines for farm or local business use (over 125 feet tall)	Yes
Group of 3 or fewer large wind turbines to power Town owned facilities	Neutral
Group of 3 or fewer large wind turbines for commercial power utilities	Yes
Residential solar photovoltaic (to create electricity)	Yes
Large solar photovoltaic for business, farm or Town use	Neutral
Large solar photovoltaic for commercial power utilities	Yes
Geothermal (to heat or cool from underground mass temperatures)	Neutral
Micro hydro-electric turbines	Yes
Outdoor wood burners for hot water and/or heat	Neutral
Hydrofracking for shale gas	Neutral

#173

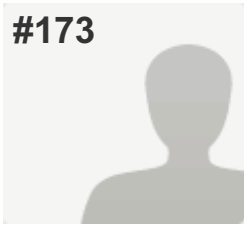
**COMPLETE***Answers Entered Manually***Collector:** Web Link - Manual Entry 9 (Web Link)**Started:** Thursday, August 28, 2014 4:39:14 PM**Last Modified:** Thursday, August 28, 2014 4:54:43 PM**Time Spent:** 00:15:29**IP Address:** 74.76.10.168

PAGE 7: Community Character

Q29: What 3 words or phrases describe the community character (culture; social, political, etc. environment/feeling) of the Town of Knox?

1. From redneck to doctors, lawyers and other professionals

Q30: Should the Town be involved in preserving the community character of Knox?

No (please skip to question # 33)

Q31: If Yes to Question 30, Should Knox use these zoning and other measures, with public input?

Respondent skipped this question

Q32: If Yes to Question 30, Should Knox use these zoning and other measures, with public input?

Respondent skipped this question

Q33: What types of residential development would you like to see more of in Knox?

Residential development designed to protect open spaces (clustered subdivision) Don't Know

Duplexes (two roughly equal units in one building) Don't Know

In-law apartments Don't Know

Small (3-6 unit) apartment buildings Don't Know

Large (over 6 units) apartment buildings Don't Know

Single family homes on 3-10 acre parcels Don't Know

Single family homes on larger (11-30 or more acres) parcels Don't Know

Small single family homes with less than 1,000 square feet of living space Don't Know

Senior citizen housing developments with community facilities Don't Know

Assisted living and continuous care facilities Don't Know

Combined residential and commercial buildings Don't Know

Q34: Should these energy sources be promoted in Knox?

Small wind turbines for home or farm use (up to 125 feet tall)	Don't Know
Large wind turbines for farm or local business use (over 125 feet tall)	Don't Know
Group of 3 or fewer large wind turbines to power Town owned facilities	Don't Know
Group of 3 or fewer large wind turbines for commercial power utilities	Don't Know
Residential solar photovoltaic (to create electricity)	Don't Know
Large solar photovoltaic for business, farm or Town use	Don't Know
Large solar photovoltaic for commercial power utilities	Don't Know
Geothermal (to heat or cool from underground mass temperatures)	Don't Know
Micro hydro-electric turbines	Don't Know
Outdoor wood burners for hot water and/or heat	Don't Know
Hydrofracking for shale gas	Don't Know

#174

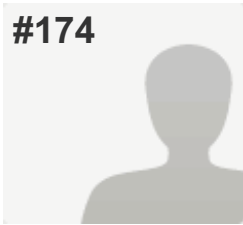
**COMPLETE***Answers Entered Manually***Collector:** Web Link - Manual Entry 9 (Web Link)**Started:** Thursday, August 28, 2014 4:55:50 PM**Last Modified:** Thursday, August 28, 2014 5:19:52 PM**Time Spent:** 00:24:01**IP Address:** 74.76.10.168**PAGE 7: Community Character**

Q29: What 3 words or phrases describe the community character (culture; social, political, etc. environment/feeling) of the Town of Knox?

1. Political

Q30: Should the Town be involved in preserving the community character of Knox? Yes (please continue to questions # 31 & 32)

Q31: If Yes to Question 30, Should Knox use these zoning and other measures, with public input?

Allow smaller lots in Hamlet for traditional residential development	Yes
Promote stewardship of large trees, stone walls, other attractive features	Yes
Promote Home Occupation "Cottage Industries" throughout the Town	Yes
Intermingle low impact businesses and residences throughout the Town	No
Expand areas zoned for mixed residential, business & light industrial development	Neutral
Place a building size cap on non-agricultural commercial buildings	Neutral
Develop standards for the exterior design of new commercial buildings	Neutral
Develop standards for the exterior design of new residential buildings	Neutral
Regulate artificial light that extends onto other properties	Neutral
Regulate noise that extends onto other properties	Neutral
Regulate and limit industrial development and heavy truck traffic	Neutral

Q32: If Yes to Question 30, Should Knox use these zoning and other measures, with public input?

Support Hamlet beautification	Yes, OK to use Tax \$
Create a fund for land conservation	Yes, OK to use Tax \$
Develop wildlife/greenway corridors to promote wildlife	Yes, OK to use Tax \$
Other (please specify)	We need to promote bike paths. Organized cyclists ride the Hilltowns every weekend. We should capitalize on this. Let's be the first community to embrace this healthy activity!

Q33: What types of residential development would you like to see more of in Knox?

Residential development designed to protect open spaces (clustered subdivision)	Neutral
Duplexes (two roughly equal units in one building)	Neutral
In-law apartments	Neutral
Small (3-6 unit) apartment buildings	No
Large (over 6 units) apartment buildings	No
Single family homes on 3-10 acre parcels	Yes
Single family homes on larger (11-30 or more acres) parcels	Yes
Small single family homes with less than 1,000 square feet of living space	Neutral
Senior citizen housing developments with community facilities	Neutral
Assisted living and continuous care facilities	Neutral
Combined residential and commercial buildings	No

Q34: Should these energy sources be promoted in Knox?

Small wind turbines for home or farm use (up to 125 feet tall)	Neutral
Large wind turbines for farm or local business use (over 125 feet tall)	Neutral
Group of 3 or fewer large wind turbines to power Town owned facilities	Neutral
Group of 3 or fewer large wind turbines for commercial power utilities	Neutral
Residential solar photovoltaic (to create electricity)	Yes
Large solar photovoltaic for business, farm or Town use	Yes
Large solar photovoltaic for commercial power utilities	Yes
Geothermal (to heat or cool from underground mass temperatures)	Yes
Micro hydro-electric turbines	Yes
Outdoor wood burners for hot water and/or heat	Neutral
Hydrofracking for shale gas	No

#175

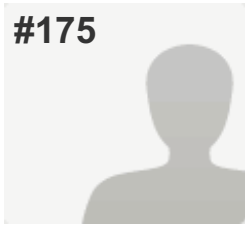

COMPLETE

Answers Entered Manually

Collector: Web Link - Manual Entry 9 (Web Link)

Started: Thursday, August 28, 2014 5:20:45 PM

Last Modified: Thursday, August 28, 2014 5:34:37 PM

Time Spent: 00:13:52

IP Address: 74.76.10.168

PAGE 7: Community Character

Q29: What 3 words or phrases describe the community character (culture; social, political, etc. environment/feeling) of the Town of Knox?

- | | |
|----|-------------|
| 1. | Agriculture |
| 2. | Historic |
| 3. | Families |

Q30: Should the Town be involved in preserving the community character of Knox?

Yes (please continue to questions # 31 & 32)

Q31: If Yes to Question 30, Should Knox use these zoning and other measures, with public input?

Allow smaller lots in Hamlet for traditional residential development	No
Promote stewardship of large trees, stone walls, other attractive features	Yes
Promote Home Occupation "Cottage Industries" throughout the Town	Yes
Intermingle low impact businesses and residences throughout the Town	Yes
Expand areas zoned for mixed residential, business & light industrial development	Yes
Place a building size cap on non-agricultural commercial buildings	Yes
Develop standards for the exterior design of new commercial buildings	No
Develop standards for the exterior design of new residential buildings	No
Regulate artificial light that extends onto other properties	Yes
Regulate noise that extends onto other properties	Yes
Regulate and limit industrial development and heavy truck traffic	Yes

Q32: If Yes to Question 30, Should Knox use these zoning and other measures, with public input?

Support Hamlet beautification	Yes, but NOT with Tax \$
Create a fund for land conservation	Yes, but NOT with Tax \$
Develop wildlife/greenway corridors to promote wildlife	Yes, but NOT with Tax \$

Q33: What types of residential development would you like to see more of in Knox?

Residential development designed to protect open spaces (clustered subdivision)	No
Duplexes (two roughly equal units in one building)	Yes
In-law apartments	Yes
Small (3-6 unit) apartment buildings	No
Large (over 6 units) apartment buildings	No
Single family homes on 3-10 acre parcels	Yes
Single family homes on larger (11-30 or more acres) parcels	Yes
Small single family homes with less than 1,000 square feet of living space	No
Senior citizen housing developments with community facilities	Yes
Assisted living and continuous care facilities	No
Combined residential and commercial buildings	Yes

Q34: Should these energy sources be promoted in Knox?

Small wind turbines for home or farm use (up to 125 feet tall)	Yes
Large wind turbines for farm or local business use (over 125 feet tall)	Yes
Group of 3 or fewer large wind turbines to power Town owned facilities	Yes
Group of 3 or fewer large wind turbines for commercial power utilities	Neutral
Residential solar photovoltaic (to create electricity)	Yes
Large solar photovoltaic for business, farm or Town use	Yes
Large solar photovoltaic for commercial power utilities	Yes
Geothermal (to heat or cool from underground mass temperatures)	No
Micro hydro-electric turbines	No
Outdoor wood burners for hot water and/or heat	Yes
Hydrofracking for shale gas	No

#176

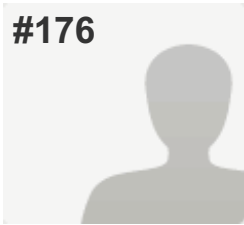
**COMPLETE***Answers Entered Manually***Collector:** Web Link - Manual Entry 9 (Web Link)**Started:** Thursday, August 28, 2014 5:35:36 PM**Last Modified:** Thursday, August 28, 2014 5:49:40 PM**Time Spent:** 00:14:03**IP Address:** 74.76.10.168

PAGE 7: Community Character

Q29: What 3 words or phrases describe the community character (culture; social, political, etc. environment/feeling) of the Town of Knox?

1. Rural

Q30: Should the Town be involved in preserving the community character of Knox? Yes (please continue to questions # 31 & 32)

Q31: If Yes to Question 30, Should Knox use these zoning and other measures, with public input?

Allow smaller lots in Hamlet for traditional residential development	No
Promote stewardship of large trees, stone walls, other attractive features	No
Promote Home Occupation "Cottage Industries" throughout the Town	Neutral
Intermingle low impact businesses and residences throughout the Town	No
Expand areas zoned for mixed residential, business & light industrial development	No
Place a building size cap on non-agricultural commercial buildings	Yes
Develop standards for the exterior design of new commercial buildings	Don't Know
Develop standards for the exterior design of new residential buildings	No
Regulate artificial light that extends onto other properties	Yes
Regulate noise that extends onto other properties	Yes
Regulate and limit industrial development and heavy truck traffic	Yes

Q32: If Yes to Question 30, Should Knox use these zoning and other measures, with public input?

Support Hamlet beautification	Yes, but NOT with Tax \$
Create a fund for land conservation	Yes, OK to use Tax \$

Q33: What types of residential development would you like to see more of in Knox?

Residential development designed to protect open spaces (clustered subdivision)	No
Duplexes (two roughly equal units in one building)	No
In-law apartments	Neutral
Small (3-6 unit) apartment buildings	No
Large (over 6 units) apartment buildings	No
Single family homes on 3-10 acre parcels	Yes
Single family homes on larger (11-30 or more acres) parcels	Yes
Small single family homes with less than 1,000 square feet of living space	Neutral
Senior citizen housing developments with community facilities	No
Assisted living and continuous care facilities	Neutral
Combined residential and commercial buildings	Neutral
Other types of residential development (please specify)	Larger clusters of people will require sewer pipes and treatment plant.

Q34: Should these energy sources be promoted in Knox?

Small wind turbines for home or farm use (up to 125 feet tall)	Neutral
Large wind turbines for farm or local business use (over 125 feet tall)	No
Group of 3 or fewer large wind turbines to power Town owned facilities	Neutral
Group of 3 or fewer large wind turbines for commercial power utilities	No
Residential solar photovoltaic (to create electricity)	Neutral
Large solar photovoltaic for business, farm or Town use	Neutral
Large solar photovoltaic for commercial power utilities	No
Geothermal (to heat or cool from underground mass temperatures)	Neutral
Micro hydro-electric turbines	Don't Know
Outdoor wood burners for hot water and/or heat	No
Hydrofracking for shale gas	No

#177

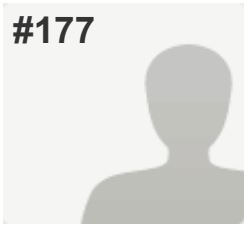
**COMPLETE***Answers Entered Manually***Collector:** Web Link - Manual Entry 9 (Web Link)**Started:** Friday, August 29, 2014 5:55:13 AM**Last Modified:** Friday, August 29, 2014 6:20:46 AM**Time Spent:** 00:25:33**IP Address:** 74.76.10.168**PAGE 7: Community Character**

Q29: What 3 words or phrases describe the community character (culture; social, political, etc. environment/feeling) of the Town of Knox?

- | | |
|----|----------------------------|
| 1. | Generally neighborly |
| 2. | Politically mixed |
| 3. | Some race & religious bias |

Q30: Should the Town be involved in preserving the community character of Knox? Yes (please continue to questions # 31 & 32)

Q31: If Yes to Question 30, Should Knox use these zoning and other measures, with public input?

- | | |
|--|-----|
| Promote stewardship of large trees, stone walls, other attractive features | Yes |
| Place a building size cap on non-agricultural commercial buildings | Yes |
| Develop standards for the exterior design of new commercial buildings | Yes |
| Develop standards for the exterior design of new residential buildings | No |
| Regulate noise that extends onto other properties | Yes |
| Regulate and limit industrial development and heavy truck traffic | Yes |

Q32: If Yes to Question 30, Should Knox use these zoning and other measures, with public input?

- | | |
|---|--------------------------|
| Support Hamlet beautification | Yes, but NOT with Tax \$ |
| Create a fund for land conservation | Yes, but NOT with Tax \$ |
| Develop wildlife/greenway corridors to promote wildlife | Yes, but NOT with Tax \$ |

Q33: What types of residential development would you like to see more of in Knox?

Residential development designed to protect open spaces (clustered subdivision)	Yes
Duplexes (two roughly equal units in one building)	No
In-law apartments	Yes
Small (3-6 unit) apartment buildings	Yes
Large (over 6 units) apartment buildings	No
Single family homes on 3-10 acre parcels	Yes
Single family homes on larger (11-30 or more acres) parcels	Yes
Small single family homes with less than 1,000 square feet of living space	Yes
Senior citizen housing developments with community facilities	Yes
Assisted living and continuous care facilities	Yes
Combined residential and commercial buildings	No

Q34: Should these energy sources be promoted in Knox?

Small wind turbines for home or farm use (up to 125 feet tall)	Yes
Large wind turbines for farm or local business use (over 125 feet tall)	Yes
Group of 3 or fewer large wind turbines to power Town owned facilities	Yes
Group of 3 or fewer large wind turbines for commercial power utilities	Yes
Residential solar photovoltaic (to create electricity)	Yes
Large solar photovoltaic for business, farm or Town use	Yes
Large solar photovoltaic for commercial power utilities	No
Geothermal (to heat or cool from underground mass temperatures)	Yes
Micro hydro-electric turbines	Don't Know
Outdoor wood burners for hot water and/or heat	No
Hydrofracking for shale gas	No

#178

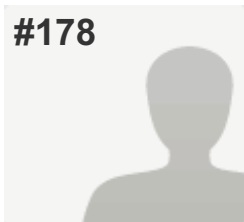
**COMPLETE***Answers Entered Manually***Collector:** Web Link - Manual Entry 9 (Web Link)**Started:** Friday, August 29, 2014 6:59:48 AM**Last Modified:** Friday, August 29, 2014 7:21:17 AM**Time Spent:** 00:21:29**IP Address:** 74.76.10.168

PAGE 7: Community Character

Q29: What 3 words or phrases describe the community character (culture; social, political, etc. environment/feeling) of the Town of Knox?

Respondent skipped this question

Q30: Should the Town be involved in preserving the community character of Knox?

Respondent skipped this question

Q31: If Yes to Question 30, Should Knox use these zoning and other measures, with public input?

Allow smaller lots in Hamlet for traditional residential development Yes

Promote stewardship of large trees, stone walls, other attractive features Yes

Promote Home Occupation "Cottage Industries" throughout the Town Yes

Intermingle low impact businesses and residences throughout the Town No

Expand areas zoned for mixed residential, business & light industrial development No

Place a building size cap on non-agricultural commercial buildings Yes

Develop standards for the exterior design of new commercial buildings Yes

Develop standards for the exterior design of new residential buildings Yes

Regulate artificial light that extends onto other properties Yes

Regulate noise that extends onto other properties Yes

Regulate and limit industrial development and heavy truck traffic Yes

Q32: If Yes to Question 30, Should Knox use these zoning and other measures, with public input?

Support Hamlet beautification	Neutral
Create a fund for land conservation	Neutral
Develop wildlife/greenway corridors to promote wildlife	Neutral

Q33: What types of residential development would you like to see more of in Knox?

Residential development designed to protect open spaces (clustered subdivision)	Yes
Duplexes (two roughly equal units in one building)	No
In-law apartments	Yes
Small (3-6 unit) apartment buildings	No
Large (over 6 units) apartment buildings	No
Single family homes on 3-10 acre parcels	Neutral
Single family homes on larger (11-30 or more acres) parcels	Yes
Small single family homes with less than 1,000 square feet of living space	Yes
Senior citizen housing developments with community facilities	Yes
Assisted living and continuous care facilities	Yes
Combined residential and commercial buildings	Yes

Q34: Should these energy sources be promoted in Knox?

Small wind turbines for home or farm use (up to 125 feet tall)	Yes
Large wind turbines for farm or local business use (over 125 feet tall)	Yes
Group of 3 or fewer large wind turbines to power Town owned facilities	Yes
Group of 3 or fewer large wind turbines for commercial power utilities	No
Residential solar photovoltaic (to create electricity)	Yes
Large solar photovoltaic for business, farm or Town use	Yes
Large solar photovoltaic for commercial power utilities	No
Geothermal (to heat or cool from underground mass temperatures)	Yes
Micro hydro-electric turbines	Yes
Outdoor wood burners for hot water and/or heat	No
Hydrofracking for shale gas	No

#179

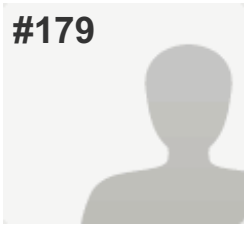

COMPLETE

Answers Entered Manually

Collector: Web Link - Manual Entry 9 (Web Link)

Started: Friday, August 29, 2014 7:22:14 AM

Last Modified: Friday, August 29, 2014 7:44:35 AM

Time Spent: 00:22:21

IP Address: 74.76.10.168

PAGE 7: Community Character

Q29: What 3 words or phrases describe the community character (culture; social, political, etc. environment/feeling) of the Town of Knox?

- | | |
|----|--|
| 1. | Relaxed, accepting of various lifestyles |
| 2. | Outdoor oriented |
| 3. | Hard working & independent |

Q30: Should the Town be involved in preserving the community character of Knox?

Yes (please continue to questions # 31 & 32)

Q31: If Yes to Question 30, Should Knox use these zoning and other measures, with public input?

Allow smaller lots in Hamlet for traditional residential development	Yes
Promote stewardship of large trees, stone walls, other attractive features	Yes
Promote Home Occupation "Cottage Industries" throughout the Town	Yes
Intermingle low impact businesses and residences throughout the Town	Neutral
Expand areas zoned for mixed residential, business & light industrial development	Yes
Place a building size cap on non-agricultural commercial buildings	Yes
Develop standards for the exterior design of new commercial buildings	Yes
Develop standards for the exterior design of new residential buildings	Yes
Regulate artificial light that extends onto other properties	Yes
Regulate noise that extends onto other properties	Yes
Regulate and limit industrial development and heavy truck traffic	Yes

Q32: If Yes to Question 30, Should Knox use these zoning and other measures, with public input?

Support Hamlet beautification	Yes, but NOT with Tax \$
Create a fund for land conservation	Neutral
Develop wildlife/greenway corridors to promote wildlife	Neutral
Other (please specify)	Keep visible business development out, or minimal. Protect existing residential properties from scofflaw business development.

Q33: What types of residential development would you like to see more of in Knox?

Residential development designed to protect open spaces (clustered subdivision)	Yes
Duplexes (two roughly equal units in one building)	No
In-law apartments	Yes
Small (3-6 unit) apartment buildings	No
Large (over 6 units) apartment buildings	No
Single family homes on 3-10 acre parcels	Neutral
Single family homes on larger (11-30 or more acres) parcels	Yes
Small single family homes with less than 1,000 square feet of living space	Yes
Senior citizen housing developments with community facilities	Yes
Assisted living and continuous care facilities	Yes
Combined residential and commercial buildings	Yes
Other types of residential development (please specify)	Keep residential development from consuming open space & scenery!

Q34: Should these energy sources be promoted in Knox?

Small wind turbines for home or farm use (up to 125 feet tall)	Yes
Large wind turbines for farm or local business use (over 125 feet tall)	Yes
Group of 3 or fewer large wind turbines to power Town owned facilities	Yes
Group of 3 or fewer large wind turbines for commercial power utilities	No
Residential solar photovoltaic (to create electricity)	Yes
Large solar photovoltaic for business, farm or Town use	Yes
Large solar photovoltaic for commercial power utilities	No
Geothermal (to heat or cool from underground mass temperatures)	Yes
Micro hydro-electric turbines	Yes
Outdoor wood burners for hot water and/or heat	No
Hydrofracking for shale gas	No

#180

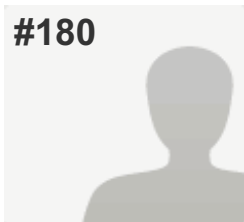
**COMPLETE***Answers Entered Manually***Collector:** Web Link - Manual Entry 9 (Web Link)**Started:** Friday, August 29, 2014 7:45:51 AM**Last Modified:** Friday, August 29, 2014 7:55:53 AM**Time Spent:** 00:10:02**IP Address:** 74.76.10.168

PAGE 7: Community Character

Q29: What 3 words or phrases describe the community character (culture; social, political, etc. environment/feeling) of the Town of Knox?

Respondent skipped this question

Q30: Should the Town be involved in preserving the community character of Knox?

Yes (please continue to questions # 31 & 32)

Q31: If Yes to Question 30, Should Knox use these zoning and other measures, with public input?

Allow smaller lots in Hamlet for traditional residential development	No
Promote stewardship of large trees, stone walls, other attractive features	Yes
Promote Home Occupation "Cottage Industries" throughout the Town	Yes
Intermingle low impact businesses and residences throughout the Town	No
Expand areas zoned for mixed residential, business & light industrial development	No
Place a building size cap on non-agricultural commercial buildings	Yes
Develop standards for the exterior design of new commercial buildings	Yes
Develop standards for the exterior design of new residential buildings	Yes
Regulate artificial light that extends onto other properties	Yes
Regulate noise that extends onto other properties	Yes
Regulate and limit industrial development and heavy truck traffic	Yes

Q32: If Yes to Question 30, Should Knox use these zoning and other measures, with public input?

Support Hamlet beautification	Yes, OK to use Tax \$
Create a fund for land conservation	Yes, OK to use Tax \$
Develop wildlife/greenway corridors to promote wildlife	Yes, OK to use Tax \$

Q33: What types of residential development would you like to see more of in Knox?

Residential development designed to protect open spaces (clustered subdivision)	Yes
Duplexes (two roughly equal units in one building)	Neutral
In-law apartments	Yes
Small (3-6 unit) apartment buildings	No
Large (over 6 units) apartment buildings	Yes
Single family homes on 3-10 acre parcels	Yes
Single family homes on larger (11-30 or more acres) parcels	Yes
Small single family homes with less than 1,000 square feet of living space	Yes
Senior citizen housing developments with community facilities	Neutral
Assisted living and continuous care facilities	No
Combined residential and commercial buildings	No

Q34: Should these energy sources be promoted in Knox?

Small wind turbines for home or farm use (up to 125 feet tall)	No
Large wind turbines for farm or local business use (over 125 feet tall)	No
Group of 3 or fewer large wind turbines to power Town owned facilities	No
Group of 3 or fewer large wind turbines for commercial power utilities	No
Residential solar photovoltaic (to create electricity)	Yes
Large solar photovoltaic for business, farm or Town use	Yes
Large solar photovoltaic for commercial power utilities	No
Geothermal (to heat or cool from underground mass temperatures)	No
Micro hydro-electric turbines	Neutral
Outdoor wood burners for hot water and/or heat	No
Hydrofracking for shale gas	No

#181

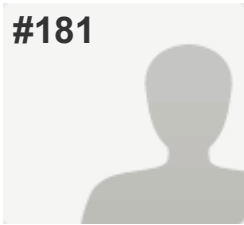
**COMPLETE***Answers Entered Manually***Collector:** Web Link - Manual Entry 9 (Web Link)**Started:** Friday, August 29, 2014 7:56:47 AM**Last Modified:** Friday, August 29, 2014 8:05:15 AM**Time Spent:** 00:08:27**IP Address:** 74.76.10.168

PAGE 7: Community Character

Q29: What 3 words or phrases describe the community character (culture; social, political, etc. environment/feeling) of the Town of Knox?

1. Country

Q30: Should the Town be involved in preserving the community character of Knox?

Respondent skipped this question

Q31: If Yes to Question 30, Should Knox use these zoning and other measures, with public input?

Regulate and limit industrial development and heavy truck traffic No

Q32: If Yes to Question 30, Should Knox use these zoning and other measures, with public input?

Support Hamlet beautification Yes, OK to use Tax \$

Q33: What types of residential development would you like to see more of in Knox?

Residential development designed to protect open spaces (clustered subdivision) Yes

Small (3-6 unit) apartment buildings Yes

Single family homes on 3-10 acre parcels Yes

Assisted living and continuous care facilities No

Q34: Should these energy sources be promoted in Knox?

Group of 3 or fewer large wind turbines to power Town owned facilities Yes

Large solar photovoltaic for business, farm or Town use Yes

Outdoor wood burners for hot water and/or heat Yes

Hydrofracking for shale gas No

#182

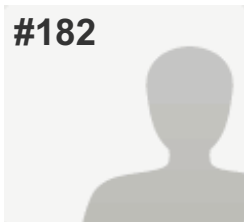
**COMPLETE***Answers Entered Manually***Collector:** Web Link - Manual Entry 9 (Web Link)**Started:** Friday, August 29, 2014 9:35:58 AM**Last Modified:** Friday, August 29, 2014 9:46:31 AM**Time Spent:** 00:10:32**IP Address:** 74.76.10.168

PAGE 7: Community Character

Q29: What 3 words or phrases describe the community character (culture; social, political, etc. environment/feeling) of the Town of Knox?

Respondent skipped this question

Q30: Should the Town be involved in preserving the community character of Knox?

Yes (please continue to questions # 31 & 32)

Q31: If Yes to Question 30, Should Knox use these zoning and other measures, with public input?

Allow smaller lots in Hamlet for traditional residential development	Yes
Promote stewardship of large trees, stone walls, other attractive features	Neutral
Promote Home Occupation "Cottage Industries" throughout the Town	Neutral
Intermingle low impact businesses and residences throughout the Town	Neutral
Expand areas zoned for mixed residential, business & light industrial development	Neutral
Place a building size cap on non-agricultural commercial buildings	Neutral
Develop standards for the exterior design of new commercial buildings	Neutral
Develop standards for the exterior design of new residential buildings	No
Regulate artificial light that extends onto other properties	No
Regulate noise that extends onto other properties	Neutral
Regulate and limit industrial development and heavy truck traffic	Neutral

Q32: If Yes to Question 30, Should Knox use these zoning and other measures, with public input?

Support Hamlet beautification	Yes, but NOT with Tax \$
Create a fund for land conservation	Yes, but NOT with Tax \$
Develop wildlife/greenway corridors to promote wildlife	Yes, but NOT with Tax \$

Q33: What types of residential development would you like to see more of in Knox?

Residential development designed to protect open spaces (clustered subdivision)	Neutral
Duplexes (two roughly equal units in one building)	Neutral
In-law apartments	Yes
Small (3-6 unit) apartment buildings	No
Large (over 6 units) apartment buildings	No
Single family homes on 3-10 acre parcels	Yes
Single family homes on larger (11-30 or more acres) parcels	Neutral
Small single family homes with less than 1,000 square feet of living space	No
Senior citizen housing developments with community facilities	Neutral
Assisted living and continuous care facilities	Neutral
Combined residential and commercial buildings	No

Q34: Should these energy sources be promoted in Knox?

Small wind turbines for home or farm use (up to 125 feet tall)	Yes
Large wind turbines for farm or local business use (over 125 feet tall)	No
Group of 3 or fewer large wind turbines to power Town owned facilities	No
Group of 3 or fewer large wind turbines for commercial power utilities	Don't Know
Residential solar photovoltaic (to create electricity)	Neutral
Large solar photovoltaic for business, farm or Town use	Neutral
Large solar photovoltaic for commercial power utilities	No
Geothermal (to heat or cool from underground mass temperatures)	Neutral
Micro hydro-electric turbines	Neutral
Outdoor wood burners for hot water and/or heat	Neutral
Hydrofracking for shale gas	No

#183

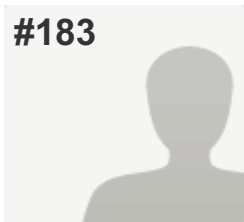
**COMPLETE***Answers Entered Manually***Collector:** Web Link - Manual Entry 9 (Web Link)**Started:** Friday, August 29, 2014 9:47:51 AM**Last Modified:** Friday, August 29, 2014 9:55:08 AM**Time Spent:** 00:07:16**IP Address:** 74.76.10.168

PAGE 7: Community Character

Q29: What 3 words or phrases describe the community character (culture; social, political, etc. environment/feeling) of the Town of Knox?

Respondent skipped this question

Q30: Should the Town be involved in preserving the community character of Knox?

Yes (please continue to questions # 31 & 32)

Q31: If Yes to Question 30, Should Knox use these zoning and other measures, with public input?

Allow smaller lots in Hamlet for traditional residential development Yes

Promote stewardship of large trees, stone walls, other attractive features Yes

Promote Home Occupation "Cottage Industries" throughout the Town Yes

Intermingle low impact businesses and residences throughout the Town Yes

Expand areas zoned for mixed residential, business & light industrial development Yes

Place a building size cap on non-agricultural commercial buildings Neutral

Develop standards for the exterior design of new commercial buildings Neutral

Develop standards for the exterior design of new residential buildings Neutral

Regulate artificial light that extends onto other properties Yes

Regulate noise that extends onto other properties Yes

Regulate and limit industrial development and heavy truck traffic Yes

Q32: If Yes to Question 30, Should Knox use these zoning and other measures, with public input?

Support Hamlet beautification	Yes, OK to use Tax \$
Create a fund for land conservation	Yes, but NOT with Tax \$
Develop wildlife/greenway corridors to promote wildlife	Yes, OK to use Tax \$

Q33: What types of residential development would you like to see more of in Knox?

Residential development designed to protect open spaces (clustered subdivision)	Yes
Duplexes (two roughly equal units in one building)	Yes
In-law apartments	Yes
Small (3-6 unit) apartment buildings	Yes
Large (over 6 units) apartment buildings	Neutral
Single family homes on 3-10 acre parcels	Neutral
Single family homes on larger (11-30 or more acres) parcels	Neutral
Small single family homes with less than 1,000 square feet of living space	Neutral
Senior citizen housing developments with community facilities	Yes
Assisted living and continuous care facilities	Yes
Combined residential and commercial buildings	Neutral

Q34: Should these energy sources be promoted in Knox?

Small wind turbines for home or farm use (up to 125 feet tall)	Yes
Large wind turbines for farm or local business use (over 125 feet tall)	Yes
Group of 3 or fewer large wind turbines to power Town owned facilities	Yes
Group of 3 or fewer large wind turbines for commercial power utilities	Yes
Residential solar photovoltaic (to create electricity)	Yes
Large solar photovoltaic for business, farm or Town use	Yes
Large solar photovoltaic for commercial power utilities	Yes
Geothermal (to heat or cool from underground mass temperatures)	Neutral
Micro hydro-electric turbines	Yes
Outdoor wood burners for hot water and/or heat	Yes
Hydrofracking for shale gas	Neutral

#184

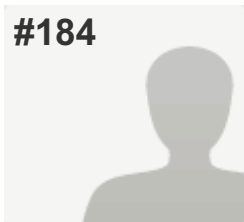
**COMPLETE***Answers Entered Manually***Collector:** Web Link - Manual Entry 9 (Web Link)**Started:** Friday, August 29, 2014 4:47:58 PM**Last Modified:** Friday, August 29, 2014 4:58:52 PM**Time Spent:** 00:10:54**IP Address:** 74.76.10.168

PAGE 7: Community Character

Q29: What 3 words or phrases describe the community character (culture; social, political, etc. environment/feeling) of the Town of Knox?

1. ?

Q30: Should the Town be involved in preserving the community character of Knox? Yes (please continue to questions # 31 & 32)

Q31: If Yes to Question 30, Should Knox use these zoning and other measures, with public input?

Promote stewardship of large trees, stone walls, other attractive features No

Promote Home Occupation "Cottage Industries" throughout the Town Yes

Regulate and limit industrial development and heavy truck traffic Yes

Q32: If Yes to Question 30, Should Knox use these zoning and other measures, with public input?

Support Hamlet beautification Yes, but NOT with Tax \$

Create a fund for land conservation Yes, but NOT with Tax \$

Develop wildlife/greenway corridors to promote wildlife Yes, but NOT with Tax \$

Q33: What types of residential development would you like to see more of in Knox?

Residential development designed to protect open spaces (clustered subdivision)	Yes
Duplexes (two roughly equal units in one building)	Yes
In-law apartments	Yes
Small (3-6 unit) apartment buildings	Yes
Large (over 6 units) apartment buildings	Yes
Single family homes on 3-10 acre parcels	Yes
Senior citizen housing developments with community facilities	Yes
Assisted living and continuous care facilities	Yes

Q34: Should these energy sources be promoted in Knox?

Small wind turbines for home or farm use (up to 125 feet tall)	No
Large wind turbines for farm or local business use (over 125 feet tall)	No
Group of 3 or fewer large wind turbines to power Town owned facilities	No
Group of 3 or fewer large wind turbines for commercial power utilities	No
Residential solar photovoltaic (to create electricity)	Yes
Geothermal (to heat or cool from underground mass temperatures)	Yes
Micro hydro-electric turbines	No
Outdoor wood burners for hot water and/or heat	Yes
Hydrofracking for shale gas	No

#185

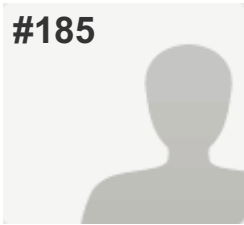
**COMPLETE***Answers Entered Manually***Collector:** Web Link - Manual Entry 9 (Web Link)**Started:** Friday, August 29, 2014 4:59:59 PM**Last Modified:** Friday, August 29, 2014 5:13:24 PM**Time Spent:** 00:13:25**IP Address:** 74.76.10.168**PAGE 7: Community Character**

Q29: What 3 words or phrases describe the community character (culture; social, political, etc. environment/feeling) of the Town of Knox?

1. Since the Knox store closed, there is NO sense of community.

Q30: Should the Town be involved in preserving the community character of Knox?

Yes (please continue to questions # 31 & 32)

Q31: If Yes to Question 30, Should Knox use these zoning and other measures, with public input?

Allow smaller lots in Hamlet for traditional residential development	Yes
Promote stewardship of large trees, stone walls, other attractive features	Yes
Promote Home Occupation "Cottage Industries" throughout the Town	Neutral
Intermingle low impact businesses and residences throughout the Town	Yes
Expand areas zoned for mixed residential, business & light industrial development	Yes
Place a building size cap on non-agricultural commercial buildings	Neutral
Develop standards for the exterior design of new commercial buildings	Neutral
Develop standards for the exterior design of new residential buildings	Neutral
Regulate artificial light that extends onto other properties	Neutral
Regulate noise that extends onto other properties	Yes
Regulate and limit industrial development and heavy truck traffic	Neutral

Q32: If Yes to Question 30, Should Knox use these zoning and other measures, with public input?

Support Hamlet beautification	Yes, but NOT with Tax \$
Create a fund for land conservation	Yes, but NOT with Tax \$
Develop wildlife/greenway corridors to promote wildlife	Yes, but NOT with Tax \$

Q33: What types of residential development would you like to see more of in Knox?

Residential development designed to protect open spaces (clustered subdivision)	Neutral
Duplexes (two roughly equal units in one building)	Neutral
In-law apartments	Yes
Small (3-6 unit) apartment buildings	Neutral
Large (over 6 units) apartment buildings	No
Single family homes on 3-10 acre parcels	Yes
Single family homes on larger (11-30 or more acres) parcels	Neutral
Small single family homes with less than 1,000 square feet of living space	Neutral
Senior citizen housing developments with community facilities	Yes
Assisted living and continuous care facilities	Yes
Combined residential and commercial buildings	Yes

Q34: Should these energy sources be promoted in Knox?

Small wind turbines for home or farm use (up to 125 feet tall)	Yes
Large wind turbines for farm or local business use (over 125 feet tall)	Neutral
Group of 3 or fewer large wind turbines to power Town owned facilities	Yes
Group of 3 or fewer large wind turbines for commercial power utilities	Yes
Residential solar photovoltaic (to create electricity)	Yes
Large solar photovoltaic for business, farm or Town use	Yes
Large solar photovoltaic for commercial power utilities	Yes
Geothermal (to heat or cool from underground mass temperatures)	Don't Know
Micro hydro-electric turbines	Don't Know
Outdoor wood burners for hot water and/or heat	Yes
Hydrofracking for shale gas	Neutral

#186

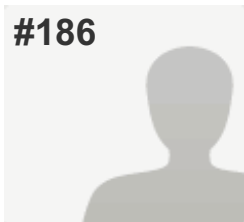
**COMPLETE***Answers Entered Manually***Collector:** Web Link - Manual Entry 9 (Web Link)**Started:** Friday, August 29, 2014 5:14:27 PM**Last Modified:** Friday, August 29, 2014 5:28:49 PM**Time Spent:** 00:14:21**IP Address:** 74.76.10.168

PAGE 7: Community Character

Q29: What 3 words or phrases describe the community character (culture; social, political, etc. environment/feeling) of the Town of Knox?

Respondent skipped this question

Q30: Should the Town be involved in preserving the community character of Knox?

Yes (please continue to questions # 31 & 32)

Q31: If Yes to Question 30, Should Knox use these zoning and other measures, with public input?

Allow smaller lots in Hamlet for traditional residential development	No
Promote stewardship of large trees, stone walls, other attractive features	Yes
Promote Home Occupation "Cottage Industries" throughout the Town	Yes
Intermingle low impact businesses and residences throughout the Town	No
Expand areas zoned for mixed residential, business & light industrial development	No
Place a building size cap on non-agricultural commercial buildings	Yes
Develop standards for the exterior design of new commercial buildings	Yes
Develop standards for the exterior design of new residential buildings	Neutral
Regulate artificial light that extends onto other properties	Yes
Regulate noise that extends onto other properties	Yes
Regulate and limit industrial development and heavy truck traffic	Yes

Q32: If Yes to Question 30, Should Knox use these zoning and other measures, with public input?

Support Hamlet beautification	Yes, but NOT with Tax \$
Create a fund for land conservation	No
Develop wildlife/greenway corridors to promote wildlife	Neutral

Q33: What types of residential development would you like to see more of in Knox?

Residential development designed to protect open spaces (clustered subdivision)	Yes
Duplexes (two roughly equal units in one building)	Neutral
In-law apartments	Yes
Small (3-6 unit) apartment buildings	No
Large (over 6 units) apartment buildings	No
Single family homes on 3-10 acre parcels	Yes
Single family homes on larger (11-30 or more acres) parcels	Don't Know
Small single family homes with less than 1,000 square feet of living space	Neutral
Senior citizen housing developments with community facilities	Yes
Assisted living and continuous care facilities	Neutral
Combined residential and commercial buildings	Neutral

Q34: Should these energy sources be promoted in Knox?

Small wind turbines for home or farm use (up to 125 feet tall)	Yes
Large wind turbines for farm or local business use (over 125 feet tall)	Yes
Group of 3 or fewer large wind turbines to power Town owned facilities	Yes
Group of 3 or fewer large wind turbines for commercial power utilities	No
Large solar photovoltaic for business, farm or Town use	Don't Know
Large solar photovoltaic for commercial power utilities	No
Geothermal (to heat or cool from underground mass temperatures)	Don't Know
Micro hydro-electric turbines	Don't Know
Outdoor wood burners for hot water and/or heat	Yes
Hydrofracking for shale gas	No

#187

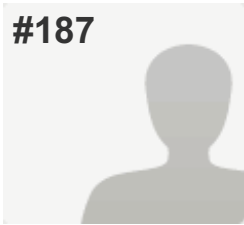
**COMPLETE***Answers Entered Manually***Collector:** Web Link - Manual Entry 9 (Web Link)**Started:** Friday, August 29, 2014 5:34:42 PM**Last Modified:** Friday, August 29, 2014 5:46:41 PM**Time Spent:** 00:11:58**IP Address:** 74.76.10.168

PAGE 7: Community Character

Q29: What 3 words or phrases describe the community character (culture; social, political, etc. environment/feeling) of the Town of Knox?

Respondent skipped this question

Q30: Should the Town be involved in preserving the community character of Knox?

No (please skip to question # 33)

Q31: If Yes to Question 30, Should Knox use these zoning and other measures, with public input?

Respondent skipped this question

Q32: If Yes to Question 30, Should Knox use these zoning and other measures, with public input?

Respondent skipped this question

Q33: What types of residential development would you like to see more of in Knox?

Residential development designed to protect open spaces (clustered subdivision)

Don't Know

Duplexes (two roughly equal units in one building)

No

In-law apartments

Neutral

Small (3-6 unit) apartment buildings

Neutral

Large (over 6 units) apartment buildings

No

Single family homes on 3-10 acre parcels

Yes

Single family homes on larger (11-30 or more acres) parcels

Yes

Small single family homes with less than 1,000 square feet of living space

Neutral

Senior citizen housing developments with community facilities

Yes

Assisted living and continuous care facilities

Neutral

Combined residential and commercial buildings

No

Q34: Should these energy sources be promoted in Knox?

Small wind turbines for home or farm use (up to 125 feet tall)	Yes
Large wind turbines for farm or local business use (over 125 feet tall)	Don't Know
Group of 3 or fewer large wind turbines to power Town owned facilities	Yes
Group of 3 or fewer large wind turbines for commercial power utilities	Neutral
Residential solar photovoltaic (to create electricity)	Yes
Large solar photovoltaic for business, farm or Town use	Yes
Large solar photovoltaic for commercial power utilities	Yes
Geothermal (to heat or cool from underground mass temperatures)	Neutral
Micro hydro-electric turbines	Neutral
Outdoor wood burners for hot water and/or heat	No
Hydrofracking for shale gas	No

#188

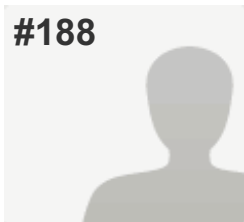

COMPLETE

Answers Entered Manually

Collector: Web Link - Manual Entry 9 (Web Link)

Started: Saturday, August 30, 2014 4:07:22 AM

Last Modified: Saturday, August 30, 2014 4:21:44 AM

Time Spent: 00:14:22

IP Address: 74.76.10.168

PAGE 7: Community Character

Q29: What 3 words or phrases describe the community character (culture; social, political, etc. environment/feeling) of the Town of Knox?

- | | |
|----|------------------------------|
| 1. | Stagnant |
| 2. | Horse & buggy days |
| 3. | Not thinking of future needs |

Q30: Should the Town be involved in preserving the community character of Knox?

Yes (please continue to questions # 31 & 32)

Q31: If Yes to Question 30, Should Knox use these zoning and other measures, with public input?

Allow smaller lots in Hamlet for traditional residential development	Yes
Promote stewardship of large trees, stone walls, other attractive features	Yes
Promote Home Occupation "Cottage Industries" throughout the Town	Yes
Intermingle low impact businesses and residences throughout the Town	Yes
Expand areas zoned for mixed residential, business & light industrial development	Yes
Place a building size cap on non-agricultural commercial buildings	No
Develop standards for the exterior design of new commercial buildings	Neutral
Develop standards for the exterior design of new residential buildings	Neutral
Regulate artificial light that extends onto other properties	Yes
Regulate noise that extends onto other properties	Yes
Regulate and limit industrial development and heavy truck traffic	Neutral

Q32: If Yes to Question 30, Should Knox use these zoning and other measures, with public input?

Support Hamlet beautification	Yes, OK to use Tax \$
Create a fund for land conservation	Yes, but NOT with Tax \$
Develop wildlife/greenway corridors to promote wildlife	Yes, but NOT with Tax \$

Q33: What types of residential development would you like to see more of in Knox?

Residential development designed to protect open spaces (clustered subdivision)	No
Duplexes (two roughly equal units in one building)	Yes
In-law apartments	Yes
Small (3-6 unit) apartment buildings	Yes
Large (over 6 units) apartment buildings	Yes
Single family homes on 3-10 acre parcels	Neutral
Single family homes on larger (11-30 or more acres) parcels	No
Small single family homes with less than 1,000 square feet of living space	Yes
Senior citizen housing developments with community facilities	Yes
Assisted living and continuous care facilities	Yes
Combined residential and commercial buildings	Yes

Q34: Should these energy sources be promoted in Knox?

Small wind turbines for home or farm use (up to 125 feet tall)	Yes
Large wind turbines for farm or local business use (over 125 feet tall)	No
Group of 3 or fewer large wind turbines to power Town owned facilities	Yes
Group of 3 or fewer large wind turbines for commercial power utilities	Yes
Residential solar photovoltaic (to create electricity)	Yes
Large solar photovoltaic for business, farm or Town use	Neutral
Large solar photovoltaic for commercial power utilities	Neutral
Geothermal (to heat or cool from underground mass temperatures)	Yes
Micro hydro-electric turbines	Neutral
Outdoor wood burners for hot water and/or heat	Yes
Hydrofracking for shale gas	Neutral

#189

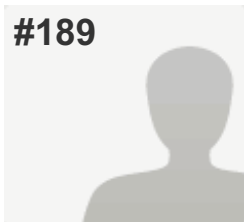

COMPLETE

Answers Entered Manually

Collector: Web Link - Manual Entry 9 (Web Link)

Started: Saturday, August 30, 2014 4:22:37 AM

Last Modified: Saturday, August 30, 2014 4:44:36 AM

Time Spent: 00:21:58

IP Address: 74.76.10.168

PAGE 7: Community Character

Q29: What 3 words or phrases describe the community character (culture; social, political, etc. environment/feeling) of the Town of Knox?

- | | |
|----|---------|
| 1. | Farming |
| 2. | Small |
| 3. | Private |

Q30: Should the Town be involved in preserving the community character of Knox?

Yes (please continue to questions # 31 & 32)

Q31: If Yes to Question 30, Should Knox use these zoning and other measures, with public input?

Allow smaller lots in Hamlet for traditional residential development	No
Promote stewardship of large trees, stone walls, other attractive features	Neutral
Promote Home Occupation "Cottage Industries" throughout the Town	Yes
Intermingle low impact businesses and residences throughout the Town	Yes
Expand areas zoned for mixed residential, business & light industrial development	Yes
Place a building size cap on non-agricultural commercial buildings	No
Develop standards for the exterior design of new commercial buildings	Yes
Develop standards for the exterior design of new residential buildings	Neutral
Regulate artificial light that extends onto other properties	Neutral
Regulate noise that extends onto other properties	No
Regulate and limit industrial development and heavy truck traffic	No
Other (please specify)	F (Cap on Commercial Buildings): (Jobs) K (Regulate Truck Traffic): (NYS DOT already has laws)

Q32: If Yes to Question 30, Should Knox use these zoning and other measures, with public input?

Support Hamlet beautification	Yes, but NOT with Tax \$
Create a fund for land conservation	No
Develop wildlife/greenway corridors to promote wildlife	No

Q33: What types of residential development would you like to see more of in Knox?

Residential development designed to protect open spaces (clustered subdivision)	Neutral
Duplexes (two roughly equal units in one building)	No
In-law apartments	Neutral
Small (3-6 unit) apartment buildings	No
Large (over 6 units) apartment buildings	No
Single family homes on 3-10 acre parcels	Neutral
Single family homes on larger (11-30 or more acres) parcels	Neutral
Small single family homes with less than 1,000 square feet of living space	Neutral
Senior citizen housing developments with community facilities	Neutral
Assisted living and continuous care facilities	Neutral
Combined residential and commercial buildings	Neutral

Q34: Should these energy sources be promoted in Knox?

Small wind turbines for home or farm use (up to 125 feet tall)	Don't Know
Large wind turbines for farm or local business use (over 125 feet tall)	Don't Know
Group of 3 or fewer large wind turbines to power Town owned facilities	Don't Know
Group of 3 or fewer large wind turbines for commercial power utilities	Don't Know
Residential solar photovoltaic (to create electricity)	Neutral
Large solar photovoltaic for business, farm or Town use	Neutral
Large solar photovoltaic for commercial power utilities	Neutral
Geothermal (to heat or cool from underground mass temperatures)	Yes
Micro hydro-electric turbines	Don't Know
Outdoor wood burners for hot water and/or heat	Yes
Hydrofracking for shale gas	Yes

#190

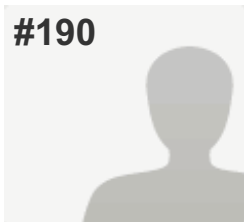
**COMPLETE***Answers Entered Manually***Collector:** Web Link - Manual Entry 9 (Web Link)**Started:** Saturday, August 30, 2014 4:45:35 AM**Last Modified:** Saturday, August 30, 2014 4:59:12 AM**Time Spent:** 00:13:37**IP Address:** 74.76.10.168

PAGE 7: Community Character

Q29: What 3 words or phrases describe the community character (culture; social, political, etc. environment/feeling) of the Town of Knox?

Respondent skipped this question

Q30: Should the Town be involved in preserving the community character of Knox?

Yes (please continue to questions # 31 & 32)

Q31: If Yes to Question 30, Should Knox use these zoning and other measures, with public input?

Allow smaller lots in Hamlet for traditional residential development	No
Promote stewardship of large trees, stone walls, other attractive features	Yes
Promote Home Occupation "Cottage Industries" throughout the Town	Yes
Intermingle low impact businesses and residences throughout the Town	Yes
Expand areas zoned for mixed residential, business & light industrial development	Yes
Place a building size cap on non-agricultural commercial buildings	Yes
Develop standards for the exterior design of new commercial buildings	No
Develop standards for the exterior design of new residential buildings	No
Regulate artificial light that extends onto other properties	No
Regulate noise that extends onto other properties	Neutral
Regulate and limit industrial development and heavy truck traffic	No

Q32: If Yes to Question 30, Should Knox use these zoning and other measures, with public input?

Support Hamlet beautification	Yes, but NOT with Tax \$
Create a fund for land conservation	Yes, but NOT with Tax \$
Develop wildlife/greenway corridors to promote wildlife	Yes, OK to use Tax \$

Q33: What types of residential development would you like to see more of in Knox?

Residential development designed to protect open spaces (clustered subdivision)	Yes
Duplexes (two roughly equal units in one building)	Yes
In-law apartments	Yes
Small (3-6 unit) apartment buildings	Yes
Large (over 6 units) apartment buildings	No
Single family homes on 3-10 acre parcels	Neutral
Single family homes on larger (11-30 or more acres) parcels	Neutral
Small single family homes with less than 1,000 square feet of living space	Neutral
Senior citizen housing developments with community facilities	Yes
Assisted living and continuous care facilities	Yes
Combined residential and commercial buildings	Yes

Q34: Should these energy sources be promoted in Knox?

Small wind turbines for home or farm use (up to 125 feet tall)	Yes
Large wind turbines for farm or local business use (over 125 feet tall)	Neutral
Group of 3 or fewer large wind turbines to power Town owned facilities	Neutral
Group of 3 or fewer large wind turbines for commercial power utilities	Neutral
Residential solar photovoltaic (to create electricity)	Yes
Large solar photovoltaic for business, farm or Town use	Yes
Large solar photovoltaic for commercial power utilities	Yes
Geothermal (to heat or cool from underground mass temperatures)	No
Micro hydro-electric turbines	Neutral
Outdoor wood burners for hot water and/or heat	Yes
Hydrofracking for shale gas	No

#191

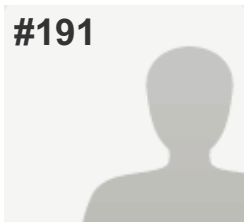
**COMPLETE***Answers Entered Manually***Collector:** Web Link - Manual Entry 9 (Web Link)**Started:** Saturday, August 30, 2014 5:08:51 AM**Last Modified:** Saturday, August 30, 2014 5:22:12 AM**Time Spent:** 00:13:20**IP Address:** 74.76.10.168**PAGE 7: Community Character**

Q29: What 3 words or phrases describe the community character (culture; social, political, etc. environment/feeling) of the Town of Knox?

1. Low key facilities

Q30: Should the Town be involved in preserving the community character of Knox? Yes (please continue to questions # 31 & 32)

Q31: If Yes to Question 30, Should Knox use these zoning and other measures, with public input?

Allow smaller lots in Hamlet for traditional residential development	No
Promote stewardship of large trees, stone walls, other attractive features	Yes
Promote Home Occupation "Cottage Industries" throughout the Town	Yes
Intermingle low impact businesses and residences throughout the Town	Yes
Expand areas zoned for mixed residential, business & light industrial development	Yes
Place a building size cap on non-agricultural commercial buildings	Yes
Develop standards for the exterior design of new commercial buildings	Yes
Develop standards for the exterior design of new residential buildings	Yes
Regulate artificial light that extends onto other properties	Yes
Regulate noise that extends onto other properties	Yes
Regulate and limit industrial development and heavy truck traffic	Yes

Q32: If Yes to Question 30, Should Knox use these zoning and other measures, with public input?

Support Hamlet beautification	Yes, OK to use Tax \$
Create a fund for land conservation	Yes, OK to use Tax \$
Develop wildlife/greenway corridors to promote wildlife	Yes, but NOT with Tax \$

Q33: What types of residential development would you like to see more of in Knox?

Residential development designed to protect open spaces (clustered subdivision)	Yes
Duplexes (two roughly equal units in one building)	Neutral
In-law apartments	Yes
Small (3-6 unit) apartment buildings	Neutral
Large (over 6 units) apartment buildings	No
Single family homes on 3-10 acre parcels	Yes
Single family homes on larger (11-30 or more acres) parcels	Yes
Small single family homes with less than 1,000 square feet of living space	Yes
Senior citizen housing developments with community facilities	Neutral
Assisted living and continuous care facilities	Neutral
Combined residential and commercial buildings	No

Q34: Should these energy sources be promoted in Knox?

Small wind turbines for home or farm use (up to 125 feet tall)	Neutral
Large wind turbines for farm or local business use (over 125 feet tall)	No
Group of 3 or fewer large wind turbines to power Town owned facilities	Yes
Group of 3 or fewer large wind turbines for commercial power utilities	No
Residential solar photovoltaic (to create electricity)	Neutral
Large solar photovoltaic for business, farm or Town use	Neutral
Large solar photovoltaic for commercial power utilities	Neutral
Geothermal (to heat or cool from underground mass temperatures)	Don't Know
Micro hydro-electric turbines	Neutral
Outdoor wood burners for hot water and/or heat	Neutral
Hydrofracking for shale gas	No

#192

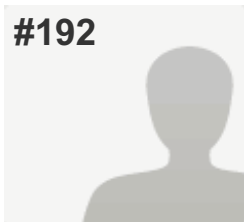

COMPLETE

Answers Entered Manually

Collector: Web Link - Manual Entry 9 (Web Link)

Started: Saturday, August 30, 2014 6:25:50 AM

Last Modified: Saturday, August 30, 2014 6:35:57 AM

Time Spent: 00:10:06

IP Address: 74.76.10.168

PAGE 7: Community Character

Q29: What 3 words or phrases describe the community character (culture; social, political, etc. environment/feeling) of the Town of Knox?

- | | |
|----|-------------------|
| 1. | Caring |
| 2. | Hard working |
| 3. | Outdoors oriented |

Q30: Should the Town be involved in preserving the community character of Knox?

Yes (please continue to questions # 31 & 32)

Q31: If Yes to Question 30, Should Knox use these zoning and other measures, with public input?

Allow smaller lots in Hamlet for traditional residential development	Yes
Promote stewardship of large trees, stone walls, other attractive features	Yes
Promote Home Occupation "Cottage Industries" throughout the Town	Yes
Intermingle low impact businesses and residences throughout the Town	Neutral
Expand areas zoned for mixed residential, business & light industrial development	No
Place a building size cap on non-agricultural commercial buildings	Yes
Develop standards for the exterior design of new commercial buildings	Yes
Develop standards for the exterior design of new residential buildings	Yes
Regulate artificial light that extends onto other properties	Yes
Regulate noise that extends onto other properties	Yes
Regulate and limit industrial development and heavy truck traffic	Yes

Q32: If Yes to Question 30, Should Knox use these zoning and other measures, with public input?

Support Hamlet beautification	Yes, but NOT with Tax \$
Create a fund for land conservation	Neutral
Develop wildlife/greenway corridors to promote wildlife	Neutral

Q33: What types of residential development would you like to see more of in Knox?

Residential development designed to protect open spaces (clustered subdivision)	Yes
Duplexes (two roughly equal units in one building)	No
In-law apartments	Yes
Small (3-6 unit) apartment buildings	No
Large (over 6 units) apartment buildings	No
Single family homes on 3-10 acre parcels	No
Single family homes on larger (11-30 or more acres) parcels	Yes
Small single family homes with less than 1,000 square feet of living space	Yes
Senior citizen housing developments with community facilities	Yes
Assisted living and continuous care facilities	Yes
Combined residential and commercial buildings	Yes

Q34: Should these energy sources be promoted in Knox?

Small wind turbines for home or farm use (up to 125 feet tall)	Yes
Large wind turbines for farm or local business use (over 125 feet tall)	Yes
Group of 3 or fewer large wind turbines to power Town owned facilities	Yes
Group of 3 or fewer large wind turbines for commercial power utilities	Don't Know
Residential solar photovoltaic (to create electricity)	Yes
Large solar photovoltaic for business, farm or Town use	Yes
Large solar photovoltaic for commercial power utilities	Don't Know
Geothermal (to heat or cool from underground mass temperatures)	Yes
Micro hydro-electric turbines	Yes
Outdoor wood burners for hot water and/or heat	No
Hydrofracking for shale gas	No

#193

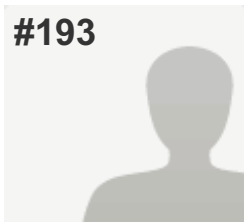
**COMPLETE***Answers Entered Manually***Collector:** Web Link - Manual Entry 9 (Web Link)**Started:** Saturday, August 30, 2014 6:36:50 AM**Last Modified:** Saturday, August 30, 2014 6:55:15 AM**Time Spent:** 00:18:25**IP Address:** 74.76.10.168

PAGE 7: Community Character

Q29: What 3 words or phrases describe the community character (culture; social, political, etc. environment/feeling) of the Town of Knox?

- | | |
|----|---|
| 1. | None - there is nothing in Knox |
| 2. | 1 church, firehouse, town park |
| 3. | The volunteer fire company is wonderful |

Q30: Should the Town be involved in preserving the community character of Knox?

No (please skip to question # 33)

Q31: If Yes to Question 30, Should Knox use these zoning and other measures, with public input?

Respondent skipped this question

Q32: If Yes to Question 30, Should Knox use these zoning and other measures, with public input?

Respondent skipped this question

Q33: What types of residential development would you like to see more of in Knox?

Residential development designed to protect open spaces (clustered subdivision)	Yes
Duplexes (two roughly equal units in one building)	Yes
In-law apartments	Yes
Small (3-6 unit) apartment buildings	Yes
Large (over 6 units) apartment buildings	Neutral
Single family homes on 3-10 acre parcels	Neutral
Single family homes on larger (11-30 or more acres) parcels	No
Small single family homes with less than 1,000 square feet of living space	Yes
Senior citizen housing developments with community facilities	Yes
Assisted living and continuous care facilities	Yes
Combined residential and commercial buildings	Yes
Other types of residential development (please specify)	If someone has home on 11-30 acres - can they subdivide at later time?

Q34: Should these energy sources be promoted in Knox?

Small wind turbines for home or farm use (up to 125 feet tall)	Yes
Large wind turbines for farm or local business use (over 125 feet tall)	Yes
Group of 3 or fewer large wind turbines to power Town owned facilities	Neutral
Group of 3 or fewer large wind turbines for commercial power utilities	Neutral
Residential solar photovoltaic (to create electricity)	Yes
Large solar photovoltaic for business, farm or Town use	Neutral
Large solar photovoltaic for commercial power utilities	Neutral
Geothermal (to heat or cool from underground mass temperatures)	Neutral
Micro hydro-electric turbines	Neutral
Outdoor wood burners for hot water and/or heat	Yes
Hydrofracking for shale gas	Yes

#194

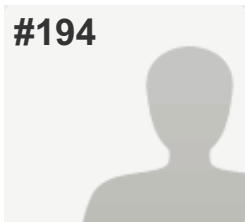

COMPLETE

Answers Entered Manually

Collector: Web Link - Manual Entry 9 (Web Link)

Started: Saturday, August 30, 2014 6:56:14 AM

Last Modified: Saturday, August 30, 2014 7:12:08 AM

Time Spent: 00:15:54

IP Address: 74.76.10.168

PAGE 7: Community Character

Q29: What 3 words or phrases describe the community character (culture; social, political, etc. environment/feeling) of the Town of Knox?

- | | |
|----|-------------------|
| 1. | Independent |
| 2. | Rural |
| 3. | Pro 2nd amendment |

Q30: Should the Town be involved in preserving the community character of Knox?

Yes (please continue to questions # 31 & 32)

Q31: If Yes to Question 30, Should Knox use these zoning and other measures, with public input?

Allow smaller lots in Hamlet for traditional residential development	No
Promote stewardship of large trees, stone walls, other attractive features	No
Promote Home Occupation "Cottage Industries" throughout the Town	No
Intermingle low impact businesses and residences throughout the Town	Yes
Expand areas zoned for mixed residential, business & light industrial development	Yes
Place a building size cap on non-agricultural commercial buildings	Neutral
Develop standards for the exterior design of new commercial buildings	No
Develop standards for the exterior design of new residential buildings	No
Regulate artificial light that extends onto other properties	No
Regulate noise that extends onto other properties	No
Regulate and limit industrial development and heavy truck traffic	Yes

Q32: If Yes to Question 30, Should Knox use these zoning and other measures, with public input?

Support Hamlet beautification	Yes, but NOT with Tax \$
Create a fund for land conservation	No
Develop wildlife/greenway corridors to promote wildlife	No
Other (please specify)	It is not government's job to tell people what their properties should look like.

Q33: What types of residential development would you like to see more of in Knox?

Residential development designed to protect open spaces (clustered subdivision)	No
Duplexes (two roughly equal units in one building)	Neutral
In-law apartments	Neutral
Small (3-6 unit) apartment buildings	Neutral
Large (over 6 units) apartment buildings	No
Single family homes on 3-10 acre parcels	Neutral
Single family homes on larger (11-30 or more acres) parcels	Yes
Small single family homes with less than 1,000 square feet of living space	Neutral
Senior citizen housing developments with community facilities	Neutral
Assisted living and continuous care facilities	Neutral
Combined residential and commercial buildings	Neutral

Q34: Should these energy sources be promoted in Knox?

Small wind turbines for home or farm use (up to 125 feet tall)	Yes
Large wind turbines for farm or local business use (over 125 feet tall)	No
Group of 3 or fewer large wind turbines to power Town owned facilities	No
Group of 3 or fewer large wind turbines for commercial power utilities	No
Residential solar photovoltaic (to create electricity)	Yes
Large solar photovoltaic for business, farm or Town use	Neutral
Large solar photovoltaic for commercial power utilities	No
Geothermal (to heat or cool from underground mass temperatures)	Neutral
Micro hydro-electric turbines	Neutral
Outdoor wood burners for hot water and/or heat	Yes
Hydrofracking for shale gas	No

#195

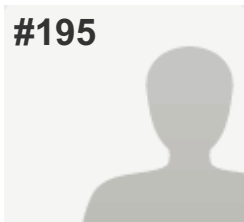

COMPLETE

Answers Entered Manually

Collector: Web Link - Manual Entry 9 (Web Link)

Started: Saturday, August 30, 2014 7:13:01 AM

Last Modified: Saturday, August 30, 2014 7:27:50 AM

Time Spent: 00:14:48

IP Address: 74.76.10.168

PAGE 7: Community Character

Q29: What 3 words or phrases describe the community character (culture; social, political, etc. environment/feeling) of the Town of Knox?

1. Knox has lost much of its feeling of community in the 40+ years I've been here. This is probably due to lack of businesses or places to gather.

Q30: Should the Town be involved in preserving the community character of Knox?

Yes (please continue to questions # 31 & 32)

Q31: If Yes to Question 30, Should Knox use these zoning and other measures, with public input?

Allow smaller lots in Hamlet for traditional residential development	Yes
Promote stewardship of large trees, stone walls, other attractive features	Neutral
Promote Home Occupation "Cottage Industries" throughout the Town	Yes
Intermingle low impact businesses and residences throughout the Town	Neutral
Expand areas zoned for mixed residential, business & light industrial development	Yes
Place a building size cap on non-agricultural commercial buildings	Yes
Develop standards for the exterior design of new commercial buildings	Yes
Develop standards for the exterior design of new residential buildings	No
Regulate artificial light that extends onto other properties	Yes
Regulate noise that extends onto other properties	Yes
Regulate and limit industrial development and heavy truck traffic	Yes

Q32: If Yes to Question 30, Should Knox use these zoning and other measures, with public input?

Support Hamlet beautification	Yes, but NOT with Tax \$
Create a fund for land conservation	Yes, but NOT with Tax \$
Develop wildlife/greenway corridors to promote wildlife	No

Q33: What types of residential development would you like to see more of in Knox?

Residential development designed to protect open spaces (clustered subdivision)	No
Duplexes (two roughly equal units in one building)	No
In-law apartments	Yes
Small (3-6 unit) apartment buildings	No
Large (over 6 units) apartment buildings	No
Single family homes on 3-10 acre parcels	Yes
Single family homes on larger (11-30 or more acres) parcels	No
Small single family homes with less than 1,000 square feet of living space	Neutral
Senior citizen housing developments with community facilities	Yes
Assisted living and continuous care facilities	Neutral
Combined residential and commercial buildings	Don't Know

Q34: Should these energy sources be promoted in Knox?

Small wind turbines for home or farm use (up to 125 feet tall)	Yes
Large wind turbines for farm or local business use (over 125 feet tall)	Yes
Group of 3 or fewer large wind turbines to power Town owned facilities	Yes
Group of 3 or fewer large wind turbines for commercial power utilities	Don't Know
Residential solar photovoltaic (to create electricity)	Yes
Large solar photovoltaic for business, farm or Town use	Yes
Large solar photovoltaic for commercial power utilities	Don't Know
Geothermal (to heat or cool from underground mass temperatures)	Yes
Micro hydro-electric turbines	Yes
Outdoor wood burners for hot water and/or heat	Neutral
Hydrofracking for shale gas	Don't Know

#196

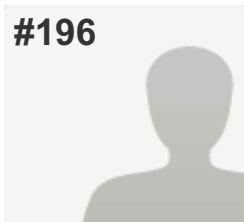
**COMPLETE****Collector:** New Web Link (Web Link)**Started:** Sunday, August 31, 2014 11:26:12 AM**Last Modified:** Sunday, August 31, 2014 11:50:46 AM**Time Spent:** 00:24:34**IP Address:** 74.76.11.143

PAGE 7: Community Character

Q29: What 3 words or phrases describe the community character (culture; social, political, etc. environment/feeling) of the Town of Knox?

Respondent skipped this question

Q30: Should the Town be involved in preserving the community character of Knox?

Yes (please continue to questions # 31 & 32)

Q31: If Yes to Question 30, Should Knox use these zoning and other measures, with public input?

Allow smaller lots in Hamlet for traditional residential development

No

Promote stewardship of large trees, stone walls, other attractive features

Yes

Promote Home Occupation "Cottage Industries" throughout the Town

Don't Know

Intermingle low impact businesses and residences throughout the Town

Yes

Expand areas zoned for mixed residential, business & light industrial development

Yes

Place a building size cap on non-agricultural commercial buildings

Yes

Develop standards for the exterior design of new commercial buildings

Yes

Develop standards for the exterior design of new residential buildings

Don't Know

Regulate artificial light that extends onto other properties

Yes

Regulate noise that extends onto other properties

Yes

Regulate and limit industrial development and heavy truck traffic

Yes

Q32: If Yes to Question 30, Should Knox use these zoning and other measures, with public input?

Support Hamlet beautification	Yes, but NOT with Tax \$
Create a fund for land conservation	Yes, but NOT with Tax \$
Develop wildlife/greenway corridors to promote wildlife	Yes, OK to use Tax \$

Q33: What types of residential development would you like to see more of in Knox?

Residential development designed to protect open spaces (clustered subdivision)	No
Duplexes (two roughly equal units in one building)	No
In-law apartments	No
Small (3-6 unit) apartment buildings	No
Large (over 6 units) apartment buildings	No
Single family homes on 3-10 acre parcels	Yes
Single family homes on larger (11-30 or more acres) parcels	Yes
Small single family homes with less than 1,000 square feet of living space	No
Senior citizen housing developments with community facilities	Yes
Assisted living and continuous care facilities	No
Combined residential and commercial buildings	No

Q34: Should these energy sources be promoted in Knox?

Small wind turbines for home or farm use (up to 125 feet tall)	Yes
Large wind turbines for farm or local business use (over 125 feet tall)	Yes
Group of 3 or fewer large wind turbines to power Town owned facilities	Yes
Group of 3 or fewer large wind turbines for commercial power utilities	Yes
Residential solar photovoltaic (to create electricity)	Yes
Large solar photovoltaic for business, farm or Town use	Yes
Large solar photovoltaic for commercial power utilities	Yes
Geothermal (to heat or cool from underground mass temperatures)	Yes
Micro hydro-electric turbines	Yes
Outdoor wood burners for hot water and/or heat	No
Hydrofracking for shale gas	No

#197

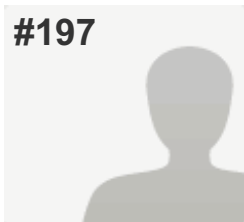
**COMPLETE***Answers Entered Manually***Collector:** Web Link - Manual Entry 9 (Web Link)**Started:** Thursday, September 04, 2014 7:15:52 AM**Last Modified:** Thursday, September 04, 2014 7:26:04 AM**Time Spent:** 00:10:11**IP Address:** 74.76.10.168

PAGE 7: Community Character

Q29: What 3 words or phrases describe the community character (culture; social, political, etc. environment/feeling) of the Town of Knox?

Respondent skipped this question

Q30: Should the Town be involved in preserving the community character of Knox?

Yes (please continue to questions # 31 & 32)

Q31: If Yes to Question 30, Should Knox use these zoning and other measures, with public input?

Allow smaller lots in Hamlet for traditional residential development Yes

Promote stewardship of large trees, stone walls, other attractive features Yes

Promote Home Occupation "Cottage Industries" throughout the Town Yes

Intermingle low impact businesses and residences throughout the Town Yes

Expand areas zoned for mixed residential, business & light industrial development Yes

Place a building size cap on non-agricultural commercial buildings Yes

Develop standards for the exterior design of new commercial buildings Yes

Develop standards for the exterior design of new residential buildings No

Regulate artificial light that extends onto other properties No

Regulate noise that extends onto other properties Yes

Regulate and limit industrial development and heavy truck traffic Yes

Q32: If Yes to Question 30, Should Knox use these zoning and other measures, with public input?

Support Hamlet beautification	Yes, OK to use Tax \$
Create a fund for land conservation	Yes, OK to use Tax \$
Develop wildlife/greenway corridors to promote wildlife	Yes, OK to use Tax \$

Q33: What types of residential development would you like to see more of in Knox?

Residential development designed to protect open spaces (clustered subdivision)	Yes
Duplexes (two roughly equal units in one building)	Yes
In-law apartments	Yes
Small (3-6 unit) apartment buildings	Yes
Large (over 6 units) apartment buildings	Yes
Single family homes on 3-10 acre parcels	Yes
Single family homes on larger (11-30 or more acres) parcels	Yes
Small single family homes with less than 1,000 square feet of living space	Yes
Senior citizen housing developments with community facilities	Yes
Assisted living and continuous care facilities	Yes
Combined residential and commercial buildings	No

Q34: Should these energy sources be promoted in Knox?

Small wind turbines for home or farm use (up to 125 feet tall)	No
Large wind turbines for farm or local business use (over 125 feet tall)	No
Group of 3 or fewer large wind turbines to power Town owned facilities	No
Group of 3 or fewer large wind turbines for commercial power utilities	No
Residential solar photovoltaic (to create electricity)	Yes
Large solar photovoltaic for business, farm or Town use	Yes
Large solar photovoltaic for commercial power utilities	Neutral
Geothermal (to heat or cool from underground mass temperatures)	Neutral
Micro hydro-electric turbines	Neutral
Outdoor wood burners for hot water and/or heat	Neutral
Hydrofracking for shale gas	Neutral

#198

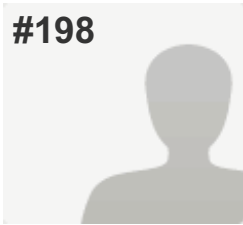
**COMPLETE***Answers Entered Manually***Collector:** Web Link - Manual Entry 9 (Web Link)**Started:** Thursday, September 04, 2014 7:35:43 AM**Last Modified:** Thursday, September 04, 2014 7:45:59 AM**Time Spent:** 00:10:15**IP Address:** 74.76.10.168

PAGE 7: Community Character

Q29: What 3 words or phrases describe the community character (culture; social, political, etc. environment/feeling) of the Town of Knox?

1. Close-knit

Q30: Should the Town be involved in preserving the community character of Knox? Yes (please continue to questions # 31 & 32)

Q31: If Yes to Question 30, Should Knox use these zoning and other measures, with public input?

Allow smaller lots in Hamlet for traditional residential development Yes

Promote stewardship of large trees, stone walls, other attractive features Neutral

Promote Home Occupation "Cottage Industries" throughout the Town Yes

Intermingle low impact businesses and residences throughout the Town Neutral

Expand areas zoned for mixed residential, business & light industrial development Yes

Develop standards for the exterior design of new commercial buildings Yes

Develop standards for the exterior design of new residential buildings Neutral

Regulate artificial light that extends onto other properties Yes

Regulate noise that extends onto other properties Yes

Regulate and limit industrial development and heavy truck traffic Yes

Q32: If Yes to Question 30, Should Knox use these zoning and other measures, with public input?

Create a fund for land conservation	Yes, but NOT with Tax \$
Develop wildlife/greenway corridors to promote wildlife	Yes, but NOT with Tax \$

Q33: What types of residential development would you like to see more of in Knox?

Residential development designed to protect open spaces (clustered subdivision)	Yes
Duplexes (two roughly equal units in one building)	Yes
In-law apartments	Yes
Small (3-6 unit) apartment buildings	Yes
Large (over 6 units) apartment buildings	No
Single family homes on 3-10 acre parcels	Yes
Single family homes on larger (11-30 or more acres) parcels	Yes
Small single family homes with less than 1,000 square feet of living space	Neutral
Senior citizen housing developments with community facilities	Yes
Assisted living and continuous care facilities	Yes
Combined residential and commercial buildings	No

Q34: Should these energy sources be promoted in Knox?

Small wind turbines for home or farm use (up to 125 feet tall)	Yes
Large wind turbines for farm or local business use (over 125 feet tall)	No
Group of 3 or fewer large wind turbines to power Town owned facilities	No
Group of 3 or fewer large wind turbines for commercial power utilities	No
Residential solar photovoltaic (to create electricity)	Yes
Large solar photovoltaic for business, farm or Town use	Yes
Large solar photovoltaic for commercial power utilities	Neutral
Geothermal (to heat or cool from underground mass temperatures)	No
Micro hydro-electric turbines	No
Outdoor wood burners for hot water and/or heat	Yes
Hydrofracking for shale gas	Neutral

#199

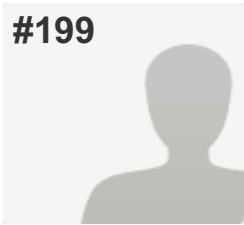
**COMPLETE***Answers Entered Manually***Collector:** Web Link - Manual Entry 9 (Web Link)**Started:** Thursday, September 04, 2014 7:46:52 AM**Last Modified:** Thursday, September 04, 2014 7:59:44 AM**Time Spent:** 00:12:52**IP Address:** 74.76.10.168

PAGE 7: Community Character

Q29: What 3 words or phrases describe the community character (culture; social, political, etc. environment/feeling) of the Town of Knox?

1. Not business friendly.

Q30: Should the Town be involved in preserving the community character of Knox?

No (please skip to question # 33)

Q31: If Yes to Question 30, Should Knox use these zoning and other measures, with public input?

Respondent skipped this question

Q32: If Yes to Question 30, Should Knox use these zoning and other measures, with public input?

Respondent skipped this question

Q33: What types of residential development would you like to see more of in Knox?

Residential development designed to protect open spaces (clustered subdivision) Yes

Duplexes (two roughly equal units in one building) No

In-law apartments Neutral

Small (3-6 unit) apartment buildings No

Large (over 6 units) apartment buildings No

Single family homes on 3-10 acre parcels Neutral

Single family homes on larger (11-30 or more acres) parcels Neutral

Small single family homes with less than 1,000 square feet of living space No

Senior citizen housing developments with community facilities Yes

Assisted living and continuous care facilities Yes

Combined residential and commercial buildings Neutral

Q34: Should these energy sources be promoted in Knox?

Small wind turbines for home or farm use (up to 125 feet tall)	Neutral
Large wind turbines for farm or local business use (over 125 feet tall)	Neutral
Group of 3 or fewer large wind turbines to power Town owned facilities	Yes
Group of 3 or fewer large wind turbines for commercial power utilities	Yes
Residential solar photovoltaic (to create electricity)	Don't Know
Large solar photovoltaic for business, farm or Town use	Don't Know
Large solar photovoltaic for commercial power utilities	Don't Know
Geothermal (to heat or cool from underground mass temperatures)	Don't Know
Micro hydro-electric turbines	Don't Know
Outdoor wood burners for hot water and/or heat	Yes
Hydrofracking for shale gas	No

#200

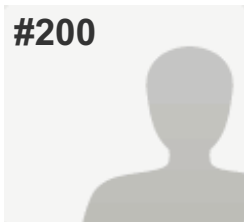
**COMPLETE***Answers Entered Manually***Collector:** Web Link - Manual Entry 9 (Web Link)**Started:** Thursday, September 04, 2014 8:01:10 AM**Last Modified:** Thursday, September 04, 2014 8:10:21 AM**Time Spent:** 00:09:11**IP Address:** 74.76.10.168

PAGE 7: Community Character

Q29: What 3 words or phrases describe the community character (culture; social, political, etc. environment/feeling) of the Town of Knox?

- | | |
|----|----------|
| 1. | Friendly |
| 2. | Helping |

Q30: Should the Town be involved in preserving the community character of Knox? No (please skip to question # 33)

Q31: If Yes to Question 30, Should Knox use these zoning and other measures, with public input? *Respondent skipped this question*

Q32: If Yes to Question 30, Should Knox use these zoning and other measures, with public input? *Respondent skipped this question*

Q33: What types of residential development would you like to see more of in Knox?

- | | |
|---|-----|
| Residential development designed to protect open spaces (clustered subdivision) | No |
| Duplexes (two roughly equal units in one building) | Yes |
| In-law apartments | Yes |
| Small (3-6 unit) apartment buildings | No |
| Large (over 6 units) apartment buildings | No |
| Single family homes on 3-10 acre parcels | Yes |
| Single family homes on larger (11-30 or more acres) parcels | Yes |
| Small single family homes with less than 1,000 square feet of living space | Yes |
| Senior citizen housing developments with community facilities | Yes |
| Assisted living and continuous care facilities | Yes |
| Combined residential and commercial buildings | Yes |

Q34: Should these energy sources be promoted in Knox?

Small wind turbines for home or farm use (up to 125 feet tall)	Yes
Large wind turbines for farm or local business use (over 125 feet tall)	Yes
Group of 3 or fewer large wind turbines to power Town owned facilities	No
Group of 3 or fewer large wind turbines for commercial power utilities	No
Residential solar photovoltaic (to create electricity)	Yes
Large solar photovoltaic for business, farm or Town use	Yes
Large solar photovoltaic for commercial power utilities	Yes
Geothermal (to heat or cool from underground mass temperatures)	Don't Know
Micro hydro-electric turbines	Don't Know
Outdoor wood burners for hot water and/or heat	Yes
Hydrofracking for shale gas	Yes

#201

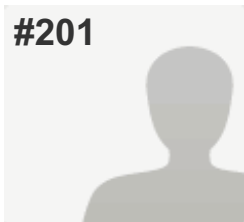
**COMPLETE***Answers Entered Manually***Collector:** Web Link - Manual Entry 9 (Web Link)**Started:** Thursday, September 04, 2014 8:11:16 AM**Last Modified:** Thursday, September 04, 2014 8:25:02 AM**Time Spent:** 00:13:46**IP Address:** 74.76.10.168

PAGE 7: Community Character

Q29: What 3 words or phrases describe the community character (culture; social, political, etc. environment/feeling) of the Town of Knox?

Respondent skipped this question

Q30: Should the Town be involved in preserving the community character of Knox?

Yes (please continue to questions # 31 & 32)

Q31: If Yes to Question 30, Should Knox use these zoning and other measures, with public input?

Allow smaller lots in Hamlet for traditional residential development

No

Promote stewardship of large trees, stone walls, other attractive features

Yes

Promote Home Occupation "Cottage Industries" throughout the Town

Yes

Intermingle low impact businesses and residences throughout the Town

Neutral

Expand areas zoned for mixed residential, business & light industrial development

Don't Know

Place a building size cap on non-agricultural commercial buildings

Yes

Develop standards for the exterior design of new commercial buildings

Don't Know

Develop standards for the exterior design of new residential buildings

No

Regulate artificial light that extends onto other properties

No

Regulate noise that extends onto other properties

Yes

Regulate and limit industrial development and heavy truck traffic

Yes

Q32: If Yes to Question 30, Should Knox use these zoning and other measures, with public input?

Support Hamlet beautification	Yes, but NOT with Tax \$
Create a fund for land conservation	Yes, but NOT with Tax \$
Develop wildlife/greenway corridors to promote wildlife	Yes, but NOT with Tax \$

Q33: What types of residential development would you like to see more of in Knox?

Residential development designed to protect open spaces (clustered subdivision)	No
Duplexes (two roughly equal units in one building)	Don't Know
In-law apartments	Yes
Small (3-6 unit) apartment buildings	Don't Know
Large (over 6 units) apartment buildings	No
Single family homes on 3-10 acre parcels	Yes
Single family homes on larger (11-30 or more acres) parcels	Don't Know
Small single family homes with less than 1,000 square feet of living space	Don't Know
Senior citizen housing developments with community facilities	Yes
Assisted living and continuous care facilities	Yes
Combined residential and commercial buildings	Don't Know

Q34: Should these energy sources be promoted in Knox?

Small wind turbines for home or farm use (up to 125 feet tall)	Yes
Large wind turbines for farm or local business use (over 125 feet tall)	No
Group of 3 or fewer large wind turbines to power Town owned facilities	Yes
Group of 3 or fewer large wind turbines for commercial power utilities	No
Residential solar photovoltaic (to create electricity)	Yes
Large solar photovoltaic for business, farm or Town use	Yes
Large solar photovoltaic for commercial power utilities	Don't Know
Geothermal (to heat or cool from underground mass temperatures)	No
Micro hydro-electric turbines	Yes
Outdoor wood burners for hot water and/or heat	Yes
Hydrofracking for shale gas	No

#202

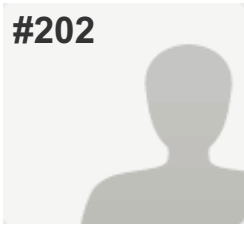
**COMPLETE***Answers Entered Manually***Collector:** Web Link - Manual Entry 9 (Web Link)**Started:** Thursday, September 04, 2014 8:26:08 AM**Last Modified:** Thursday, September 04, 2014 9:11:22 AM**Time Spent:** 00:45:14**IP Address:** 74.76.10.168**PAGE 7: Community Character**

Q29: What 3 words or phrases describe the community character (culture; social, political, etc. environment/feeling) of the Town of Knox?

- | | |
|----|--|
| 1. | Friendly |
| 2. | Appreciate community sense as seen @ Memorial Day parade |

Q30: Should the Town be involved in preserving the community character of Knox? Yes (please continue to questions # 31 & 32)

Q31: If Yes to Question 30, Should Knox use these zoning and other measures, with public input?

- | | |
|--|--|
| Allow smaller lots in Hamlet for traditional residential development | Yes |
| Promote stewardship of large trees, stone walls, other attractive features | Yes |
| Promote Home Occupation "Cottage Industries" throughout the Town | Yes |
| Place a building size cap on non-agricultural commercial buildings | Yes |
| Develop standards for the exterior design of new commercial buildings | Yes |
| Develop standards for the exterior design of new residential buildings | Yes |
| Regulate artificial light that extends onto other properties | Yes |
| Regulate noise that extends onto other properties | Yes |
| Regulate and limit industrial development and heavy truck traffic | Yes |
| Other (please specify) | D(Intermingle businesses, residences):PER ZONING; F(Size cap on commercial buildings):yes!!; H(Standards for residential buildings): Possible within historic districts. |

Q32: If Yes to Question 30, Should Knox use these zoning and other measures, with public input?

Support Hamlet beautification	Yes, but NOT with Tax \$
Create a fund for land conservation	Yes, OK to use Tax \$
Develop wildlife/greenway corridors to promote wildlife	Yes, OK to use Tax \$

Q33: What types of residential development would you like to see more of in Knox?

Residential development designed to protect open spaces (clustered subdivision)	Yes
Duplexes (two roughly equal units in one building)	Yes
In-law apartments	Yes
Small (3-6 unit) apartment buildings	Don't Know
Large (over 6 units) apartment buildings	No
Single family homes on 3-10 acre parcels	Yes
Single family homes on larger (11-30 or more acres) parcels	Yes
Small single family homes with less than 1,000 square feet of living space	Neutral
Senior citizen housing developments with community facilities	Yes
Assisted living and continuous care facilities	Yes
Combined residential and commercial buildings	Yes
Other types of residential development (please specify)	I(Senior housing): (smaller size); J(Assisted living):(smaller size); K(Combined residential & commercial): per zoning.

Q34: Should these energy sources be promoted in Knox?

Small wind turbines for home or farm use (up to 125 feet tall)	Yes
Large wind turbines for farm or local business use (over 125 feet tall)	Yes
Group of 3 or fewer large wind turbines to power Town owned facilities	Yes
Group of 3 or fewer large wind turbines for commercial power utilities	Yes
Residential solar photovoltaic (to create electricity)	Yes
Large solar photovoltaic for business, farm or Town use	Yes
Large solar photovoltaic for commercial power utilities	Yes
Geothermal (to heat or cool from underground mass temperatures)	Yes
Micro hydro-electric turbines	Don't Know
Outdoor wood burners for hot water and/or heat	Don't Know
Hydrofracking for shale gas	No

#203

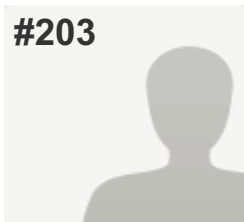

COMPLETE

Answers Entered Manually

Collector: Web Link - Manual Entry 9 (Web Link)

Started: Thursday, September 04, 2014 9:12:12 AM

Last Modified: Thursday, September 04, 2014 9:23:59 AM

Time Spent: 00:11:47

IP Address: 74.76.10.168

PAGE 7: Community Character

Q29: What 3 words or phrases describe the community character (culture; social, political, etc. environment/feeling) of the Town of Knox?

- | | |
|----|----------|
| 1. | Close |
| 2. | Clean |
| 3. | Reliable |

Q30: Should the Town be involved in preserving the community character of Knox?

Yes (please continue to questions # 31 & 32)

Q31: If Yes to Question 30, Should Knox use these zoning and other measures, with public input?

Allow smaller lots in Hamlet for traditional residential development	No
Promote stewardship of large trees, stone walls, other attractive features	Yes
Promote Home Occupation "Cottage Industries" throughout the Town	Neutral
Intermingle low impact businesses and residences throughout the Town	Neutral
Expand areas zoned for mixed residential, business & light industrial development	Neutral
Place a building size cap on non-agricultural commercial buildings	Yes
Develop standards for the exterior design of new commercial buildings	Yes
Develop standards for the exterior design of new residential buildings	No
Regulate artificial light that extends onto other properties	No
Regulate noise that extends onto other properties	Yes
Regulate and limit industrial development and heavy truck traffic	Yes

Q32: If Yes to Question 30, Should Knox use these zoning and other measures, with public input?

Support Hamlet beautification	Yes, OK to use Tax \$
Create a fund for land conservation	Yes, but NOT with Tax \$
Develop wildlife/greenway corridors to promote wildlife	Yes, but NOT with Tax \$

Q33: What types of residential development would you like to see more of in Knox?

Residential development designed to protect open spaces (clustered subdivision)	Neutral
Duplexes (two roughly equal units in one building)	Neutral
In-law apartments	Neutral
Small (3-6 unit) apartment buildings	Neutral
Large (over 6 units) apartment buildings	No
Single family homes on 3-10 acre parcels	Yes
Single family homes on larger (11-30 or more acres) parcels	Yes
Small single family homes with less than 1,000 square feet of living space	No
Senior citizen housing developments with community facilities	Yes
Assisted living and continuous care facilities	Yes
Combined residential and commercial buildings	Neutral

Q34: Should these energy sources be promoted in Knox?

Small wind turbines for home or farm use (up to 125 feet tall)	Yes
Large wind turbines for farm or local business use (over 125 feet tall)	Yes
Group of 3 or fewer large wind turbines to power Town owned facilities	Yes
Group of 3 or fewer large wind turbines for commercial power utilities	Yes
Residential solar photovoltaic (to create electricity)	Yes
Large solar photovoltaic for business, farm or Town use	Yes
Large solar photovoltaic for commercial power utilities	Yes
Geothermal (to heat or cool from underground mass temperatures)	Yes
Micro hydro-electric turbines	Yes
Outdoor wood burners for hot water and/or heat	Yes
Hydrofracking for shale gas	Neutral

#204

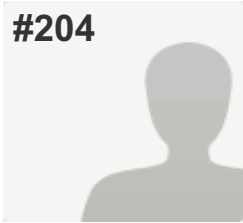
**COMPLETE***Answers Entered Manually***Collector:** Web Link - Manual Entry 9 (Web Link)**Started:** Thursday, September 04, 2014 9:24:57 AM**Last Modified:** Thursday, September 04, 2014 9:36:05 AM**Time Spent:** 00:11:07**IP Address:** 74.76.10.168**PAGE 7: Community Character**

Q29: What 3 words or phrases describe the community character (culture; social, political, etc. environment/feeling) of the Town of Knox?

Respondent skipped this question

Q30: Should the Town be involved in preserving the community character of Knox?

Yes (please continue to questions # 31 & 32)

Q31: If Yes to Question 30, Should Knox use these zoning and other measures, with public input?

Allow smaller lots in Hamlet for traditional residential development Neutral

Promote stewardship of large trees, stone walls, other attractive features Neutral

Promote Home Occupation "Cottage Industries" throughout the Town Neutral

Intermingle low impact businesses and residences throughout the Town Neutral

Expand areas zoned for mixed residential, business & light industrial development Neutral

Place a building size cap on non-agricultural commercial buildings Neutral

Develop standards for the exterior design of new commercial buildings Neutral

Develop standards for the exterior design of new residential buildings Neutral

Regulate artificial light that extends onto other properties Yes

Regulate noise that extends onto other properties Yes

Q32: If Yes to Question 30, Should Knox use these zoning and other measures, with public input?

Develop wildlife/greenway corridors to promote wildlife Yes, OK to use Tax \$

Q33: What types of residential development would you like to see more of in Knox?

Residential development designed to protect open spaces (clustered subdivision)	Yes
Duplexes (two roughly equal units in one building)	Neutral
In-law apartments	Yes
Small (3-6 unit) apartment buildings	Neutral
Large (over 6 units) apartment buildings	Neutral
Single family homes on 3-10 acre parcels	Neutral
Single family homes on larger (11-30 or more acres) parcels	Neutral
Small single family homes with less than 1,000 square feet of living space	Neutral
Senior citizen housing developments with community facilities	Yes
Assisted living and continuous care facilities	Yes
Combined residential and commercial buildings	Neutral

Q34: Should these energy sources be promoted in Knox?

Small wind turbines for home or farm use (up to 125 feet tall)	Neutral
Large wind turbines for farm or local business use (over 125 feet tall)	Neutral
Group of 3 or fewer large wind turbines to power Town owned facilities	Neutral
Group of 3 or fewer large wind turbines for commercial power utilities	Neutral
Residential solar photovoltaic (to create electricity)	Yes
Large solar photovoltaic for business, farm or Town use	Neutral
Large solar photovoltaic for commercial power utilities	Neutral
Geothermal (to heat or cool from underground mass temperatures)	Yes
Micro hydro-electric turbines	Don't Know
Outdoor wood burners for hot water and/or heat	Neutral
Hydrofracking for shale gas	No

#205

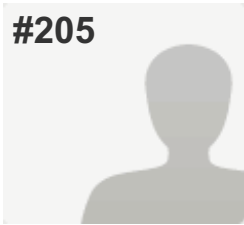
**COMPLETE***Answers Entered Manually***Collector:** Web Link - Manual Entry 9 (Web Link)**Started:** Thursday, September 04, 2014 9:36:46 AM**Last Modified:** Thursday, September 04, 2014 9:47:48 AM**Time Spent:** 00:11:01**IP Address:** 74.76.10.168

PAGE 7: Community Character

Q29: What 3 words or phrases describe the community character (culture; social, political, etc. environment/feeling) of the Town of Knox?

Respondent skipped this question

Q30: Should the Town be involved in preserving the community character of Knox?

Respondent skipped this question

Q31: If Yes to Question 30, Should Knox use these zoning and other measures, with public input?

Allow smaller lots in Hamlet for traditional residential development No

Promote stewardship of large trees, stone walls, other attractive features Yes

Promote Home Occupation "Cottage Industries" throughout the Town Neutral

Intermingle low impact businesses and residences throughout the Town No

Expand areas zoned for mixed residential, business & light industrial development Neutral

Place a building size cap on non-agricultural commercial buildings Yes

Develop standards for the exterior design of new commercial buildings Yes

Develop standards for the exterior design of new residential buildings No

Regulate artificial light that extends onto other properties Yes

Regulate noise that extends onto other properties Yes

Regulate and limit industrial development and heavy truck traffic Yes

Q32: If Yes to Question 30, Should Knox use these zoning and other measures, with public input?

Support Hamlet beautification	Neutral
Create a fund for land conservation	Yes, OK to use Tax \$
Develop wildlife/greenway corridors to promote wildlife	Yes, OK to use Tax \$

Q33: What types of residential development would you like to see more of in Knox?

Large (over 6 units) apartment buildings	No
Single family homes on 3-10 acre parcels	Yes
Small single family homes with less than 1,000 square feet of living space	No
Senior citizen housing developments with community facilities	Yes
Assisted living and continuous care facilities	Yes
Combined residential and commercial buildings	Neutral

Q34: Should these energy sources be promoted in Knox?

Small wind turbines for home or farm use (up to 125 feet tall)	Yes
Large wind turbines for farm or local business use (over 125 feet tall)	No
Residential solar photovoltaic (to create electricity)	Yes
Large solar photovoltaic for business, farm or Town use	Yes
Large solar photovoltaic for commercial power utilities	Yes
Geothermal (to heat or cool from underground mass temperatures)	Don't Know
Micro hydro-electric turbines	Don't Know
Outdoor wood burners for hot water and/or heat	Yes
Hydrofracking for shale gas	No

#206

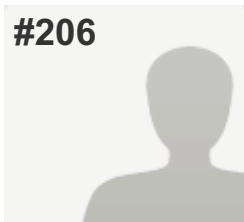

COMPLETE

Answers Entered Manually

Collector: Web Link - Manual Entry 9 (Web Link)

Started: Thursday, September 04, 2014 9:48:34 AM

Last Modified: Thursday, September 04, 2014 10:00:32 AM

Time Spent: 00:11:58

IP Address: 74.76.10.168

PAGE 7: Community Character

Q29: What 3 words or phrases describe the community character (culture; social, political, etc. environment/feeling) of the Town of Knox?

- | | |
|----|--|
| 1. | Peaceful |
| 2. | Beautiful |
| 3. | Does not seem to be moving forward, ex. no new businesses. |

Q30: Should the Town be involved in preserving the community character of Knox?

Yes (please continue to questions # 31 & 32)

Q31: If Yes to Question 30, Should Knox use these zoning and other measures, with public input?

Allow smaller lots in Hamlet for traditional residential development	No
Promote stewardship of large trees, stone walls, other attractive features	Yes
Promote Home Occupation "Cottage Industries" throughout the Town	Yes
Intermingle low impact businesses and residences throughout the Town	Yes
Expand areas zoned for mixed residential, business & light industrial development	Neutral
Place a building size cap on non-agricultural commercial buildings	Yes
Develop standards for the exterior design of new commercial buildings	Yes
Develop standards for the exterior design of new residential buildings	No
Regulate artificial light that extends onto other properties	Yes
Regulate noise that extends onto other properties	Yes
Regulate and limit industrial development and heavy truck traffic	Yes

Q32: If Yes to Question 30, Should Knox use these zoning and other measures, with public input?

Support Hamlet beautification	Yes, OK to use Tax \$
Create a fund for land conservation	Yes, OK to use Tax \$
Develop wildlife/greenway corridors to promote wildlife	Yes, OK to use Tax \$

Q33: What types of residential development would you like to see more of in Knox?

Residential development designed to protect open spaces (clustered subdivision)	No
Duplexes (two roughly equal units in one building)	Yes
In-law apartments	Yes
Small (3-6 unit) apartment buildings	No
Large (over 6 units) apartment buildings	No
Single family homes on 3-10 acre parcels	Yes
Single family homes on larger (11-30 or more acres) parcels	Yes
Small single family homes with less than 1,000 square feet of living space	Yes
Senior citizen housing developments with community facilities	Neutral
Assisted living and continuous care facilities	Neutral
Combined residential and commercial buildings	Yes

Q34: Should these energy sources be promoted in Knox?

Small wind turbines for home or farm use (up to 125 feet tall)	Yes
Large wind turbines for farm or local business use (over 125 feet tall)	No
Group of 3 or fewer large wind turbines to power Town owned facilities	No
Group of 3 or fewer large wind turbines for commercial power utilities	No
Residential solar photovoltaic (to create electricity)	Yes
Large solar photovoltaic for business, farm or Town use	Yes
Large solar photovoltaic for commercial power utilities	Yes
Geothermal (to heat or cool from underground mass temperatures)	Yes
Micro hydro-electric turbines	Don't Know
Outdoor wood burners for hot water and/or heat	Don't Know
Hydrofracking for shale gas	No

#207

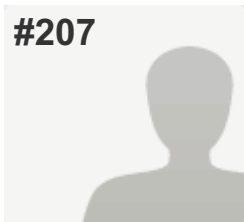
**COMPLETE***Answers Entered Manually***Collector:** Web Link - Manual Entry 9 (Web Link)**Started:** Thursday, September 04, 2014 10:02:40 AM**Last Modified:** Thursday, September 04, 2014 10:15:15 AM**Time Spent:** 00:12:35**IP Address:** 74.76.10.168

PAGE 7: Community Character

Q29: What 3 words or phrases describe the community character (culture; social, political, etc. environment/feeling) of the Town of Knox?

1.

Ruined by Liberals

Q30: Should the Town be involved in preserving the community character of Knox?

Respondent skipped this question

Q31: If Yes to Question 30, Should Knox use these zoning and other measures, with public input?

Respondent skipped this question

Q32: If Yes to Question 30, Should Knox use these zoning and other measures, with public input?

Respondent skipped this question

Q33: What types of residential development would you like to see more of in Knox?

Respondent skipped this question

Q34: Should these energy sources be promoted in Knox?

Respondent skipped this question

#208

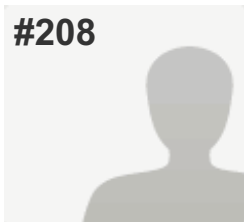
**COMPLETE***Answers Entered Manually***Collector:** Web Link - Manual Entry 9 (Web Link)**Started:** Thursday, September 04, 2014 10:18:29 AM**Last Modified:** Thursday, September 04, 2014 10:31:18 AM**Time Spent:** 00:12:48**IP Address:** 74.76.10.168

PAGE 7: Community Character

Q29: What 3 words or phrases describe the community character (culture; social, political, etc. environment/feeling) of the Town of Knox?

Respondent skipped this question

Q30: Should the Town be involved in preserving the community character of Knox?

Respondent skipped this question

Q31: If Yes to Question 30, Should Knox use these zoning and other measures, with public input?

Allow smaller lots in Hamlet for traditional residential development	Neutral
Promote stewardship of large trees, stone walls, other attractive features	Yes
Promote Home Occupation "Cottage Industries" throughout the Town	Yes
Intermingle low impact businesses and residences throughout the Town	Don't Know
Expand areas zoned for mixed residential, business & light industrial development	No
Place a building size cap on non-agricultural commercial buildings	Yes
Develop standards for the exterior design of new commercial buildings	Yes
Develop standards for the exterior design of new residential buildings	No
Regulate artificial light that extends onto other properties	Yes
Regulate noise that extends onto other properties	Yes
Regulate and limit industrial development and heavy truck traffic	Yes

Q32: If Yes to Question 30, Should Knox use these zoning and other measures, with public input?

Support Hamlet beautification	Yes, but NOT with Tax \$
Create a fund for land conservation	Yes, but NOT with Tax \$
Develop wildlife/greenway corridors to promote wildlife	Yes, OK to use Tax \$

Q33: What types of residential development would you like to see more of in Knox?

Residential development designed to protect open spaces (clustered subdivision)	Yes
Duplexes (two roughly equal units in one building)	Yes
In-law apartments	Yes
Small (3-6 unit) apartment buildings	Don't Know
Large (over 6 units) apartment buildings	No
Single family homes on 3-10 acre parcels	Yes
Single family homes on larger (11-30 or more acres) parcels	No
Small single family homes with less than 1,000 square feet of living space	Yes
Senior citizen housing developments with community facilities	Yes
Assisted living and continuous care facilities	Yes
Combined residential and commercial buildings	No

Q34: Should these energy sources be promoted in Knox?

Small wind turbines for home or farm use (up to 125 feet tall)	Yes
Large wind turbines for farm or local business use (over 125 feet tall)	No
Group of 3 or fewer large wind turbines to power Town owned facilities	No
Group of 3 or fewer large wind turbines for commercial power utilities	No
Residential solar photovoltaic (to create electricity)	Yes
Large solar photovoltaic for business, farm or Town use	Yes
Large solar photovoltaic for commercial power utilities	Yes
Geothermal (to heat or cool from underground mass temperatures)	Yes
Micro hydro-electric turbines	Don't Know
Outdoor wood burners for hot water and/or heat	No
Hydrofracking for shale gas	No

#209

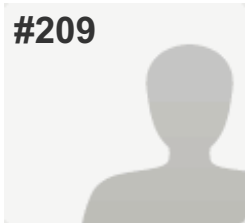

COMPLETE

Answers Entered Manually

Collector: Web Link - Manual Entry 9 (Web Link)

Started: Thursday, September 04, 2014 10:32:06 AM

Last Modified: Thursday, September 04, 2014 10:44:13 AM

Time Spent: 00:12:07

IP Address: 74.76.10.168

PAGE 7: Community Character

Q29: What 3 words or phrases describe the community character (culture; social, political, etc. environment/feeling) of the Town of Knox?

- | | |
|----|------------|
| 1. | Peaceful |
| 2. | Respectful |
| 3. | Neighborly |

Q30: Should the Town be involved in preserving the community character of Knox?	Yes (please continue to questions # 31 & 32)
---	--

Q31: If Yes to Question 30, Should Knox use these zoning and other measures, with public input?

Allow smaller lots in Hamlet for traditional residential development	Neutral
Promote stewardship of large trees, stone walls, other attractive features	Neutral
Promote Home Occupation "Cottage Industries" throughout the Town	Neutral
Intermingle low impact businesses and residences throughout the Town	Neutral
Expand areas zoned for mixed residential, business & light industrial development	Neutral
Place a building size cap on non-agricultural commercial buildings	Neutral
Develop standards for the exterior design of new commercial buildings	Neutral
Develop standards for the exterior design of new residential buildings	No
Regulate artificial light that extends onto other properties	Yes
Regulate noise that extends onto other properties	Yes
Regulate and limit industrial development and heavy truck traffic	Neutral

Q32: If Yes to Question 30, Should Knox use these zoning and other measures, with public input?

Support Hamlet beautification	Neutral
Create a fund for land conservation	Neutral
Develop wildlife/greenway corridors to promote wildlife	Neutral

Q33: What types of residential development would you like to see more of in Knox?

Residential development designed to protect open spaces (clustered subdivision)	No
Duplexes (two roughly equal units in one building)	No
In-law apartments	Neutral
Small (3-6 unit) apartment buildings	No
Large (over 6 units) apartment buildings	No
Single family homes on 3-10 acre parcels	Yes
Single family homes on larger (11-30 or more acres) parcels	Don't Know
Small single family homes with less than 1,000 square feet of living space	Yes
Senior citizen housing developments with community facilities	Don't Know
Assisted living and continuous care facilities	Don't Know
Combined residential and commercial buildings	Neutral

Q34: Should these energy sources be promoted in Knox?

Small wind turbines for home or farm use (up to 125 feet tall)	Neutral
Large wind turbines for farm or local business use (over 125 feet tall)	Neutral
Group of 3 or fewer large wind turbines to power Town owned facilities	Neutral
Group of 3 or fewer large wind turbines for commercial power utilities	Neutral
Residential solar photovoltaic (to create electricity)	Neutral
Large solar photovoltaic for business, farm or Town use	Neutral
Large solar photovoltaic for commercial power utilities	Neutral
Geothermal (to heat or cool from underground mass temperatures)	Neutral
Micro hydro-electric turbines	Neutral
Outdoor wood burners for hot water and/or heat	Neutral
Hydrofracking for shale gas	No

#210

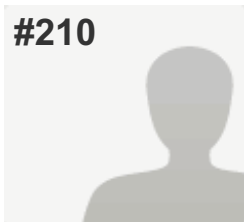
**COMPLETE***Answers Entered Manually***Collector:** Web Link - Manual Entry 9 (Web Link)**Started:** Thursday, September 04, 2014 10:45:06 AM**Last Modified:** Thursday, September 04, 2014 11:13:01 AM**Time Spent:** 00:27:54**IP Address:** 74.76.10.168

PAGE 7: Community Character

Q29: What 3 words or phrases describe the community character (culture; social, political, etc. environment/feeling) of the Town of Knox?

Respondent skipped this question

Q30: Should the Town be involved in preserving the community character of Knox?

Yes (please continue to questions # 31 & 32)

Q31: If Yes to Question 30, Should Knox use these zoning and other measures, with public input?

Allow smaller lots in Hamlet for traditional residential development No

Promote stewardship of large trees, stone walls, other attractive features No

Promote Home Occupation "Cottage Industries" throughout the Town Neutral

Intermingle low impact businesses and residences throughout the Town Yes

Expand areas zoned for mixed residential, business & light industrial development Yes

Place a building size cap on non-agricultural commercial buildings No

Develop standards for the exterior design of new commercial buildings Neutral

Develop standards for the exterior design of new residential buildings No

Regulate artificial light that extends onto other properties Yes

Regulate noise that extends onto other properties Yes

Regulate and limit industrial development and heavy truck traffic No

Q32: If Yes to Question 30, Should Knox use these zoning and other measures, with public input?

Support Hamlet beautification	No
Create a fund for land conservation	No
Develop wildlife/greenway corridors to promote wildlife	No

Q33: What types of residential development would you like to see more of in Knox?

Residential development designed to protect open spaces (clustered subdivision)	Yes
Duplexes (two roughly equal units in one building)	Yes
In-law apartments	Yes
Small (3-6 unit) apartment buildings	Yes
Large (over 6 units) apartment buildings	No
Single family homes on 3-10 acre parcels	Yes
Single family homes on larger (11-30 or more acres) parcels	Yes
Small single family homes with less than 1,000 square feet of living space	No
Senior citizen housing developments with community facilities	Neutral
Assisted living and continuous care facilities	Neutral
Combined residential and commercial buildings	Yes

Q34: Should these energy sources be promoted in Knox?

Small wind turbines for home or farm use (up to 125 feet tall)	Yes
Large wind turbines for farm or local business use (over 125 feet tall)	Yes
Group of 3 or fewer large wind turbines to power Town owned facilities	Yes
Group of 3 or fewer large wind turbines for commercial power utilities	Yes
Residential solar photovoltaic (to create electricity)	Yes
Large solar photovoltaic for business, farm or Town use	Yes
Large solar photovoltaic for commercial power utilities	Yes
Geothermal (to heat or cool from underground mass temperatures)	Yes
Micro hydro-electric turbines	Yes
Outdoor wood burners for hot water and/or heat	Yes
Hydrofracking for shale gas	Neutral

#211

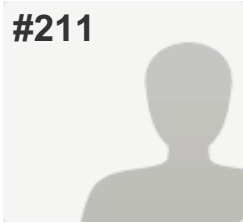
**COMPLETE***Answers Entered Manually***Collector:** Web Link - Manual Entry 9 (Web Link)**Started:** Thursday, September 04, 2014 11:13:51 AM**Last Modified:** Thursday, September 04, 2014 11:35:44 AM**Time Spent:** 00:21:53**IP Address:** 74.76.10.168

PAGE 7: Community Character

Q29: What 3 words or phrases describe the community character (culture; social, political, etc. environment/feeling) of the Town of Knox?

1. People are independent

Q30: Should the Town be involved in preserving the community character of Knox? Yes (please continue to questions # 31 & 32)

Q31: If Yes to Question 30, Should Knox use these zoning and other measures, with public input?

Allow smaller lots in Hamlet for traditional residential development No

Promote stewardship of large trees, stone walls, other attractive features Yes

Promote Home Occupation "Cottage Industries" throughout the Town No

Intermingle low impact businesses and residences throughout the Town No

Expand areas zoned for mixed residential, business & light industrial development No

Place a building size cap on non-agricultural commercial buildings Yes

Develop standards for the exterior design of new commercial buildings Yes

Develop standards for the exterior design of new residential buildings Neutral

Regulate artificial light that extends onto other properties Yes

Regulate noise that extends onto other properties Yes

Regulate and limit industrial development and heavy truck traffic Yes

Q32: If Yes to Question 30, Should Knox use these zoning and other measures, with public input?

Support Hamlet beautification	Yes, but NOT with Tax \$
Create a fund for land conservation	Yes, but NOT with Tax \$
Develop wildlife/greenway corridors to promote wildlife	Don't Know

Q33: What types of residential development would you like to see more of in Knox?

Residential development designed to protect open spaces (clustered subdivision)	No
Duplexes (two roughly equal units in one building)	No
In-law apartments	No
Small (3-6 unit) apartment buildings	No
Single family homes on 3-10 acre parcels	Yes
Single family homes on larger (11-30 or more acres) parcels	No
Small single family homes with less than 1,000 square feet of living space	No
Senior citizen housing developments with community facilities	Yes
Assisted living and continuous care facilities	Yes
Combined residential and commercial buildings	No

Q34: Should these energy sources be promoted in Knox?

Small wind turbines for home or farm use (up to 125 feet tall)	Neutral
Large wind turbines for farm or local business use (over 125 feet tall)	No
Group of 3 or fewer large wind turbines to power Town owned facilities	No
Group of 3 or fewer large wind turbines for commercial power utilities	No
Residential solar photovoltaic (to create electricity)	Yes
Large solar photovoltaic for business, farm or Town use	No
Large solar photovoltaic for commercial power utilities	No
Geothermal (to heat or cool from underground mass temperatures)	Don't Know
Micro hydro-electric turbines	Don't Know
Outdoor wood burners for hot water and/or heat	No
Hydrofracking for shale gas	No

#212

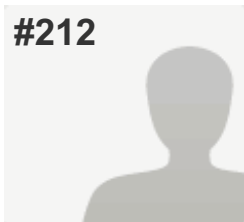
**COMPLETE***Answers Entered Manually***Collector:** Web Link - Manual Entry 9 (Web Link)**Started:** Thursday, September 04, 2014 7:33:27 PM**Last Modified:** Thursday, September 04, 2014 7:42:06 PM**Time Spent:** 00:08:39**IP Address:** 74.70.240.91

PAGE 7: Community Character

Q29: What 3 words or phrases describe the community character (culture; social, political, etc. environment/feeling) of the Town of Knox?

1. Poor

Q30: Should the Town be involved in preserving the community character of Knox?

No (please skip to question # 33)

Q31: If Yes to Question 30, Should Knox use these zoning and other measures, with public input?

Respondent skipped this question

Q32: If Yes to Question 30, Should Knox use these zoning and other measures, with public input?

Respondent skipped this question

Q33: What types of residential development would you like to see more of in Knox?

Other types of residential development (please specify)

None

Q34: Should these energy sources be promoted in Knox?

Respondent skipped this question

#213

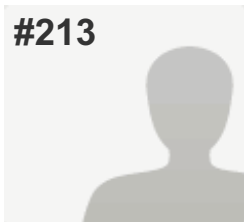
**COMPLETE***Answers Entered Manually***Collector:** Web Link - Manual Entry 9 (Web Link)**Started:** Thursday, September 04, 2014 7:43:18 PM**Last Modified:** Thursday, September 04, 2014 7:53:20 PM**Time Spent:** 00:10:02**IP Address:** 74.70.240.91

PAGE 7: Community Character

Q29: What 3 words or phrases describe the community character (culture; social, political, etc. environment/feeling) of the Town of Knox?

Respondent skipped this question

Q30: Should the Town be involved in preserving the community character of Knox?

Yes (please continue to questions # 31 & 32)

Q31: If Yes to Question 30, Should Knox use these zoning and other measures, with public input?

Allow smaller lots in Hamlet for traditional residential development Yes

Promote stewardship of large trees, stone walls, other attractive features Yes

Promote Home Occupation "Cottage Industries" throughout the Town Yes

Intermingle low impact businesses and residences throughout the Town Yes

Expand areas zoned for mixed residential, business & light industrial development No

Place a building size cap on non-agricultural commercial buildings No

Develop standards for the exterior design of new commercial buildings No

Regulate artificial light that extends onto other properties Yes

Regulate noise that extends onto other properties Yes

Regulate and limit industrial development and heavy truck traffic Yes

Q32: If Yes to Question 30, Should Knox use these zoning and other measures, with public input?

Support Hamlet beautification	Yes, but NOT with Tax \$
Create a fund for land conservation	Neutral
Develop wildlife/greenway corridors to promote wildlife	Neutral

Q33: What types of residential development would you like to see more of in Knox?

Residential development designed to protect open spaces (clustered subdivision)	Yes
Duplexes (two roughly equal units in one building)	No
In-law apartments	Neutral
Small (3-6 unit) apartment buildings	No
Large (over 6 units) apartment buildings	No
Single family homes on 3-10 acre parcels	Yes
Single family homes on larger (11-30 or more acres) parcels	Yes
Small single family homes with less than 1,000 square feet of living space	Yes
Senior citizen housing developments with community facilities	Yes
Assisted living and continuous care facilities	Neutral
Combined residential and commercial buildings	No

Q34: Should these energy sources be promoted in Knox?

Small wind turbines for home or farm use (up to 125 feet tall)	Yes
Large wind turbines for farm or local business use (over 125 feet tall)	Yes
Group of 3 or fewer large wind turbines to power Town owned facilities	Yes
Group of 3 or fewer large wind turbines for commercial power utilities	Yes
Residential solar photovoltaic (to create electricity)	Yes
Large solar photovoltaic for business, farm or Town use	Yes
Large solar photovoltaic for commercial power utilities	Yes
Geothermal (to heat or cool from underground mass temperatures)	Yes
Micro hydro-electric turbines	Yes
Outdoor wood burners for hot water and/or heat	Yes
Hydrofracking for shale gas	Don't Know

#214

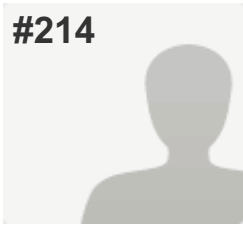
**COMPLETE***Answers Entered Manually***Collector:** Web Link - Manual Entry 9 (Web Link)**Started:** Thursday, September 04, 2014 7:54:08 PM**Last Modified:** Thursday, September 04, 2014 8:04:00 PM**Time Spent:** 00:09:51**IP Address:** 74.70.240.91

PAGE 7: Community Character

Q29: What 3 words or phrases describe the community character (culture; social, political, etc. environment/feeling) of the Town of Knox?

Respondent skipped this question

Q30: Should the Town be involved in preserving the community character of Knox?

Respondent skipped this question

Q31: If Yes to Question 30, Should Knox use these zoning and other measures, with public input?

Regulate artificial light that extends onto other properties Yes

Regulate noise that extends onto other properties Yes

Regulate and limit industrial development and heavy truck traffic Yes

Q32: If Yes to Question 30, Should Knox use these zoning and other measures, with public input?

Respondent skipped this question

Q33: What types of residential development would you like to see more of in Knox?

Duplexes (two roughly equal units in one building) No

Small (3-6 unit) apartment buildings No

Large (over 6 units) apartment buildings No

Small single family homes with less than 1,000 square feet of living space Yes

Q34: Should these energy sources be promoted in Knox?

Group of 3 or fewer large wind turbines for commercial power utilities No

Outdoor wood burners for hot water and/or heat No

Hydrofracking for shale gas No

#215

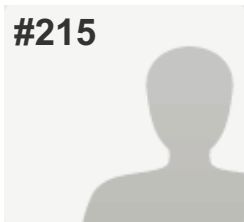
**COMPLETE***Answers Entered Manually***Collector:** Web Link - Manual Entry 9 (Web Link)**Started:** Thursday, September 04, 2014 8:04:52 PM**Last Modified:** Thursday, September 04, 2014 8:16:25 PM**Time Spent:** 00:11:33**IP Address:** 74.70.240.91

PAGE 7: Community Character

Q29: What 3 words or phrases describe the community character (culture; social, political, etc. environment/feeling) of the Town of Knox?

1. Community and its citizens are excellent.
It's the favoritism and nepotism within the
local government that needs to go!

Q30: Should the Town be involved in preserving the community character of Knox?

No (please skip to question # 33)

Q31: If Yes to Question 30, Should Knox use these zoning and other measures, with public input?

Respondent skipped this question

Q32: If Yes to Question 30, Should Knox use these zoning and other measures, with public input?

Respondent skipped this question

Q33: What types of residential development would you like to see more of in Knox?

Residential development designed to protect open spaces (clustered subdivision)	Neutral
Duplexes (two roughly equal units in one building)	Yes
In-law apartments	Yes
Small (3-6 unit) apartment buildings	Yes
Large (over 6 units) apartment buildings	Yes
Single family homes on 3-10 acre parcels	Yes
Single family homes on larger (11-30 or more acres) parcels	No
Small single family homes with less than 1,000 square feet of living space	Yes
Senior citizen housing developments with community facilities	Yes
Assisted living and continuous care facilities	Yes
Combined residential and commercial buildings	Yes

Q34: Should these energy sources be promoted in Knox?

Small wind turbines for home or farm use (up to 125 feet tall)	Yes
Large wind turbines for farm or local business use (over 125 feet tall)	Yes
Group of 3 or fewer large wind turbines to power Town owned facilities	Yes
Group of 3 or fewer large wind turbines for commercial power utilities	Yes
Residential solar photovoltaic (to create electricity)	Yes
Large solar photovoltaic for business, farm or Town use	Yes
Large solar photovoltaic for commercial power utilities	Yes
Geothermal (to heat or cool from underground mass temperatures)	Yes
Micro hydro-electric turbines	Yes
Outdoor wood burners for hot water and/or heat	Yes
Hydrofracking for shale gas	No

#216

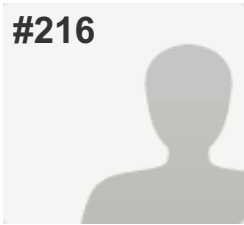
**COMPLETE***Answers Entered Manually***Collector:** Web Link - Manual Entry 9 (Web Link)**Started:** Thursday, September 04, 2014 8:18:53 PM**Last Modified:** Thursday, September 04, 2014 8:26:33 PM**Time Spent:** 00:07:40**IP Address:** 74.70.240.91

PAGE 7: Community Character

Q29: What 3 words or phrases describe the community character (culture; social, political, etc. environment/feeling) of the Town of Knox?

Respondent skipped this question

Q30: Should the Town be involved in preserving the community character of Knox?

Respondent skipped this question

Q31: If Yes to Question 30, Should Knox use these zoning and other measures, with public input?

Respondent skipped this question

Q32: If Yes to Question 30, Should Knox use these zoning and other measures, with public input?

Respondent skipped this question

Q33: What types of residential development would you like to see more of in Knox?

Residential development designed to protect open spaces (clustered subdivision)

No

Duplexes (two roughly equal units in one building)

No

In-law apartments

Neutral

Small (3-6 unit) apartment buildings

No

Large (over 6 units) apartment buildings

No

Single family homes on 3-10 acre parcels

Yes

Single family homes on larger (11-30 or more acres) parcels

Yes

Small single family homes with less than 1,000 square feet of living space

Neutral

Senior citizen housing developments with community facilities

Neutral

Assisted living and continuous care facilities

Neutral

Combined residential and commercial buildings

No

Q34: Should these energy sources be promoted in Knox?

Respondent skipped this question

#217

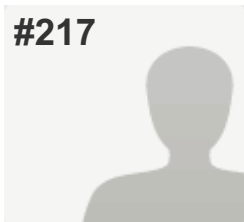

COMPLETE

Answers Entered Manually

Collector: Web Link - Manual Entry 9 (Web Link)

Started: Thursday, September 04, 2014 8:27:34 PM

Last Modified: Thursday, September 04, 2014 8:44:26 PM

Time Spent: 00:16:52

IP Address: 74.70.240.91

PAGE 7: Community Character

Q29: What 3 words or phrases describe the community character (culture; social, political, etc. environment/feeling) of the Town of Knox?

1. Supportive neighbors
2. I do not want the Town of Knox to vote For or Against the SAFE Act. It's not representative of individuals' views.

Q30: Should the Town be involved in preserving the community character of Knox?

Yes (please continue to questions # 31 & 32)

Q31: If Yes to Question 30, Should Knox use these zoning and other measures, with public input?

Allow smaller lots in Hamlet for traditional residential development	Yes
Promote stewardship of large trees, stone walls, other attractive features	Yes
Promote Home Occupation "Cottage Industries" throughout the Town	Don't Know
Intermingle low impact businesses and residences throughout the Town	Yes
Expand areas zoned for mixed residential, business & light industrial development	Yes
Place a building size cap on non-agricultural commercial buildings	Don't Know
Develop standards for the exterior design of new commercial buildings	Yes
Develop standards for the exterior design of new residential buildings	No
Regulate artificial light that extends onto other properties	Yes
Regulate noise that extends onto other properties	Yes
Regulate and limit industrial development and heavy truck traffic	Yes

Q32: If Yes to Question 30, Should Knox use these zoning and other measures, with public input?

Support Hamlet beautification	Yes, but NOT with Tax \$
Create a fund for land conservation	Yes, but NOT with Tax \$
Develop wildlife/greenway corridors to promote wildlife	Yes, but NOT with Tax \$

Q33: What types of residential development would you like to see more of in Knox?

Residential development designed to protect open spaces (clustered subdivision)	No
Duplexes (two roughly equal units in one building)	No
In-law apartments	No
Small (3-6 unit) apartment buildings	No
Large (over 6 units) apartment buildings	No
Single family homes on 3-10 acre parcels	No
Single family homes on larger (11-30 or more acres) parcels	No
Small single family homes with less than 1,000 square feet of living space	No
Senior citizen housing developments with community facilities	No
Assisted living and continuous care facilities	No
Combined residential and commercial buildings	No

Q34: Should these energy sources be promoted in Knox?

Small wind turbines for home or farm use (up to 125 feet tall)	Yes
Large wind turbines for farm or local business use (over 125 feet tall)	Yes
Group of 3 or fewer large wind turbines to power Town owned facilities	Neutral
Group of 3 or fewer large wind turbines for commercial power utilities	Neutral
Residential solar photovoltaic (to create electricity)	Yes
Large solar photovoltaic for business, farm or Town use	Yes
Large solar photovoltaic for commercial power utilities	Yes
Geothermal (to heat or cool from underground mass temperatures)	Don't Know
Micro hydro-electric turbines	Don't Know
Outdoor wood burners for hot water and/or heat	Neutral
Hydrofracking for shale gas	No

#218

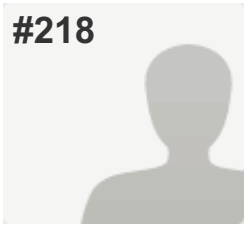
**COMPLETE***Answers Entered Manually***Collector:** Web Link - Manual Entry 9 (Web Link)**Started:** Friday, September 05, 2014 3:32:45 AM**Last Modified:** Friday, September 05, 2014 3:42:57 AM**Time Spent:** 00:10:11**IP Address:** 74.70.240.91

PAGE 7: Community Character

Q29: What 3 words or phrases describe the community character (culture; social, political, etc. environment/feeling) of the Town of Knox?

Respondent skipped this question

Q30: Should the Town be involved in preserving the community character of Knox?

No (please skip to question # 33)

Q31: If Yes to Question 30, Should Knox use these zoning and other measures, with public input?

Respondent skipped this question

Q32: If Yes to Question 30, Should Knox use these zoning and other measures, with public input?

Respondent skipped this question

Q33: What types of residential development would you like to see more of in Knox?

Residential development designed to protect open spaces (clustered subdivision)

Neutral

Duplexes (two roughly equal units in one building)

Yes

In-law apartments

Yes

Small (3-6 unit) apartment buildings

Yes

Large (over 6 units) apartment buildings

No

Single family homes on 3-10 acre parcels

Yes

Single family homes on larger (11-30 or more acres) parcels

No

Small single family homes with less than 1,000 square feet of living space

No

Senior citizen housing developments with community facilities

Yes

Assisted living and continuous care facilities

Yes

Combined residential and commercial buildings

Yes

Q34: Should these energy sources be promoted in Knox?

Small wind turbines for home or farm use (up to 125 feet tall)	No
Large wind turbines for farm or local business use (over 125 feet tall)	No
Group of 3 or fewer large wind turbines to power Town owned facilities	No
Group of 3 or fewer large wind turbines for commercial power utilities	No
Residential solar photovoltaic (to create electricity)	Yes
Large solar photovoltaic for business, farm or Town use	Yes
Large solar photovoltaic for commercial power utilities	No
Geothermal (to heat or cool from underground mass temperatures)	Yes
Micro hydro-electric turbines	Yes
Outdoor wood burners for hot water and/or heat	Yes
Hydrofracking for shale gas	Don't Know

#219

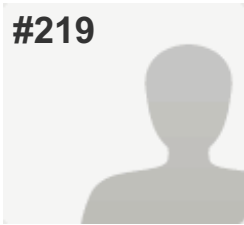
**COMPLETE***Answers Entered Manually***Collector:** Web Link - Manual Entry 9 (Web Link)**Started:** Friday, September 05, 2014 3:44:03 AM**Last Modified:** Friday, September 05, 2014 3:53:47 AM**Time Spent:** 00:09:43**IP Address:** 74.70.240.91

PAGE 7: Community Character

Q29: What 3 words or phrases describe the community character (culture; social, political, etc. environment/feeling) of the Town of Knox?

Respondent skipped this question

Q30: Should the Town be involved in preserving the community character of Knox?

No (please skip to question # 33)

Q31: If Yes to Question 30, Should Knox use these zoning and other measures, with public input?

Respondent skipped this question

Q32: If Yes to Question 30, Should Knox use these zoning and other measures, with public input?

Respondent skipped this question

Q33: What types of residential development would you like to see more of in Knox?

Residential development designed to protect open spaces (clustered subdivision)

Neutral

Duplexes (two roughly equal units in one building)

Yes

In-law apartments

Yes

Small (3-6 unit) apartment buildings

Yes

Large (over 6 units) apartment buildings

Yes

Single family homes on 3-10 acre parcels

Yes

Single family homes on larger (11-30 or more acres) parcels

Yes

Small single family homes with less than 1,000 square feet of living space

Yes

Senior citizen housing developments with community facilities

Neutral

Assisted living and continuous care facilities

Neutral

Combined residential and commercial buildings

Yes

Q34: Should these energy sources be promoted in Knox?

Small wind turbines for home or farm use (up to 125 feet tall)	Neutral
Large wind turbines for farm or local business use (over 125 feet tall)	Neutral
Group of 3 or fewer large wind turbines for commercial power utilities	Neutral
Residential solar photovoltaic (to create electricity)	Yes
Large solar photovoltaic for business, farm or Town use	Yes
Large solar photovoltaic for commercial power utilities	Yes
Geothermal (to heat or cool from underground mass temperatures)	Neutral
Micro hydro-electric turbines	No
Outdoor wood burners for hot water and/or heat	No
Hydrofracking for shale gas	No

#220

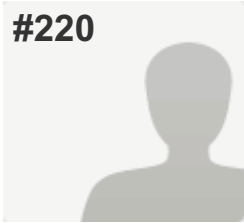
**COMPLETE***Answers Entered Manually***Collector:** Web Link - Manual Entry 9 (Web Link)**Started:** Friday, September 05, 2014 4:13:58 AM**Last Modified:** Friday, September 05, 2014 4:35:10 AM**Time Spent:** 00:21:12**IP Address:** 74.70.240.91

PAGE 7: Community Character

Q29: What 3 words or phrases describe the community character (culture; social, political, etc. environment/feeling) of the Town of Knox?

Respondent skipped this question

Q30: Should the Town be involved in preserving the community character of Knox?

Yes (please continue to questions # 31 & 32)

Q31: If Yes to Question 30, Should Knox use these zoning and other measures, with public input?

Allow smaller lots in Hamlet for traditional residential development Don't Know

Promote stewardship of large trees, stone walls, other attractive features Yes

Promote Home Occupation "Cottage Industries" throughout the Town Yes

Intermingle low impact businesses and residences throughout the Town No

Expand areas zoned for mixed residential, business & light industrial development Don't Know

Place a building size cap on non-agricultural commercial buildings Yes

Develop standards for the exterior design of new commercial buildings Yes

Develop standards for the exterior design of new residential buildings No

Regulate artificial light that extends onto other properties Yes

Regulate noise that extends onto other properties Yes

Regulate and limit industrial development and heavy truck traffic Yes

Q32: If Yes to Question 30, Should Knox use these zoning and other measures, with public input?

Support Hamlet beautification	Yes, OK to use Tax \$
Create a fund for land conservation	Yes, OK to use Tax \$
Develop wildlife/greenway corridors to promote wildlife	Yes, OK to use Tax \$

Q33: What types of residential development would you like to see more of in Knox?

Residential development designed to protect open spaces (clustered subdivision)	Don't Know
Duplexes (two roughly equal units in one building)	Don't Know
In-law apartments	Neutral
Small (3-6 unit) apartment buildings	Don't Know
Large (over 6 units) apartment buildings	No
Single family homes on 3-10 acre parcels	Yes
Single family homes on larger (11-30 or more acres) parcels	Yes
Small single family homes with less than 1,000 square feet of living space	Yes
Senior citizen housing developments with community facilities	Yes
Assisted living and continuous care facilities	Yes
Combined residential and commercial buildings	Don't Know

Q34: Should these energy sources be promoted in Knox?

Small wind turbines for home or farm use (up to 125 feet tall)	Yes
Large wind turbines for farm or local business use (over 125 feet tall)	No
Group of 3 or fewer large wind turbines to power Town owned facilities	No
Group of 3 or fewer large wind turbines for commercial power utilities	No
Residential solar photovoltaic (to create electricity)	Yes
Large solar photovoltaic for business, farm or Town use	Don't Know
Large solar photovoltaic for commercial power utilities	Don't Know
Geothermal (to heat or cool from underground mass temperatures)	Yes
Micro hydro-electric turbines	Yes
Outdoor wood burners for hot water and/or heat	Yes
Hydrofracking for shale gas	No

#221

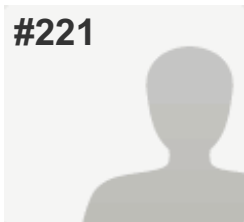
**COMPLETE***Answers Entered Manually***Collector:** Web Link - Manual Entry 9 (Web Link)**Started:** Friday, September 05, 2014 3:54:59 AM**Last Modified:** Friday, September 05, 2014 4:40:39 AM**Time Spent:** 00:45:39**IP Address:** 74.70.240.91

PAGE 7: Community Character

Q29: What 3 words or phrases describe the community character (culture; social, political, etc. environment/feeling) of the Town of Knox?

Respondent skipped this question

Q30: Should the Town be involved in preserving the community character of Knox?

Yes (please continue to questions # 31 & 32)

Q31: If Yes to Question 30, Should Knox use these zoning and other measures, with public input?

Allow smaller lots in Hamlet for traditional residential development

No

Promote stewardship of large trees, stone walls, other attractive features

Neutral

Promote Home Occupation "Cottage Industries" throughout the Town

Neutral

Intermingle low impact businesses and residences throughout the Town

No

Expand areas zoned for mixed residential, business & light industrial development

Neutral

Place a building size cap on non-agricultural commercial buildings

Yes

Develop standards for the exterior design of new commercial buildings

Neutral

Develop standards for the exterior design of new residential buildings

Neutral

Regulate artificial light that extends onto other properties

Yes

Regulate noise that extends onto other properties

Yes

Regulate and limit industrial development and heavy truck traffic

Yes

Q32: If Yes to Question 30, Should Knox use these zoning and other measures, with public input?

Support Hamlet beautification	Yes, but NOT with Tax \$
Create a fund for land conservation	Yes, but NOT with Tax \$
Develop wildlife/greenway corridors to promote wildlife	Yes, but NOT with Tax \$

Q33: What types of residential development would you like to see more of in Knox?

Residential development designed to protect open spaces (clustered subdivision)	Neutral
Duplexes (two roughly equal units in one building)	No
In-law apartments	Neutral
Small (3-6 unit) apartment buildings	No
Large (over 6 units) apartment buildings	No
Single family homes on 3-10 acre parcels	Yes
Single family homes on larger (11-30 or more acres) parcels	Yes
Small single family homes with less than 1,000 square feet of living space	Neutral
Senior citizen housing developments with community facilities	Neutral
Assisted living and continuous care facilities	Neutral
Combined residential and commercial buildings	No

Q34: Should these energy sources be promoted in Knox?

Small wind turbines for home or farm use (up to 125 feet tall)	Yes
Large wind turbines for farm or local business use (over 125 feet tall)	Yes
Group of 3 or fewer large wind turbines to power Town owned facilities	Yes
Group of 3 or fewer large wind turbines for commercial power utilities	Yes
Residential solar photovoltaic (to create electricity)	Yes
Large solar photovoltaic for business, farm or Town use	Yes
Large solar photovoltaic for commercial power utilities	Yes
Geothermal (to heat or cool from underground mass temperatures)	Yes
Micro hydro-electric turbines	Yes
Outdoor wood burners for hot water and/or heat	Neutral
Hydrofracking for shale gas	No

#222

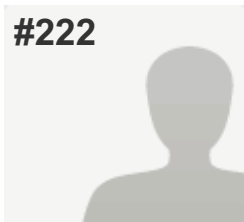
**COMPLETE***Answers Entered Manually***Collector:** Web Link - Manual Entry 9 (Web Link)**Started:** Friday, September 05, 2014 4:42:12 AM**Last Modified:** Friday, September 05, 2014 5:00:44 AM**Time Spent:** 00:18:32**IP Address:** 74.70.240.91**PAGE 7: Community Character**

Q29: What 3 words or phrases describe the community character (culture; social, political, etc. environment/feeling) of the Town of Knox?

Respondent skipped this question

Q30: Should the Town be involved in preserving the community character of Knox?

Yes (please continue to questions # 31 & 32)

Q31: If Yes to Question 30, Should Knox use these zoning and other measures, with public input?

Allow smaller lots in Hamlet for traditional residential development No

Promote stewardship of large trees, stone walls, other attractive features Yes

Promote Home Occupation "Cottage Industries" throughout the Town Neutral

Intermingle low impact businesses and residences throughout the Town No

Expand areas zoned for mixed residential, business & light industrial development No

Place a building size cap on non-agricultural commercial buildings Yes

Develop standards for the exterior design of new commercial buildings Yes

Develop standards for the exterior design of new residential buildings No

Regulate artificial light that extends onto other properties Yes

Regulate noise that extends onto other properties Yes

Regulate and limit industrial development and heavy truck traffic Yes

Q32: If Yes to Question 30, Should Knox use these zoning and other measures, with public input?

Support Hamlet beautification	Yes, but NOT with Tax \$
Create a fund for land conservation	Yes, OK to use Tax \$
Develop wildlife/greenway corridors to promote wildlife	Yes, OK to use Tax \$

Q33: What types of residential development would you like to see more of in Knox?

Residential development designed to protect open spaces (clustered subdivision)	Neutral
Duplexes (two roughly equal units in one building)	Neutral
In-law apartments	Neutral
Small (3-6 unit) apartment buildings	Neutral
Large (over 6 units) apartment buildings	No
Single family homes on 3-10 acre parcels	Yes
Single family homes on larger (11-30 or more acres) parcels	Neutral
Small single family homes with less than 1,000 square feet of living space	Yes
Senior citizen housing developments with community facilities	Yes
Assisted living and continuous care facilities	No
Combined residential and commercial buildings	Neutral

Q34: Should these energy sources be promoted in Knox?

Small wind turbines for home or farm use (up to 125 feet tall)	Yes
Large wind turbines for farm or local business use (over 125 feet tall)	No
Group of 3 or fewer large wind turbines to power Town owned facilities	Yes
Group of 3 or fewer large wind turbines for commercial power utilities	Neutral
Residential solar photovoltaic (to create electricity)	Yes
Large solar photovoltaic for business, farm or Town use	Yes
Large solar photovoltaic for commercial power utilities	Neutral
Geothermal (to heat or cool from underground mass temperatures)	Neutral
Micro hydro-electric turbines	Neutral
Outdoor wood burners for hot water and/or heat	Yes
Hydrofracking for shale gas	No

#223

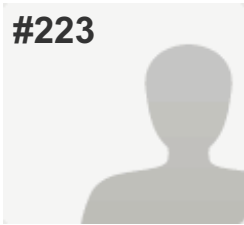

COMPLETE

Answers Entered Manually

Collector: Web Link - Manual Entry 9 (Web Link)
 Started: Friday, September 05, 2014 5:11:40 AM
 Last Modified: Friday, September 05, 2014 5:31:42 AM
 Time Spent: 00:20:02
 IP Address: 74.70.240.91

PAGE 7: Community Character

Q29: What 3 words or phrases describe the community character (culture; social, political, etc. environment/feeling) of the Town of Knox?

- | | |
|----|----------|
| 1. | Pastoral |
| 2. | Quiet |
| 3. | Natural |

Q30: Should the Town be involved in preserving the community character of Knox?	Yes (please continue to questions # 31 & 32)
---	--

Q31: If Yes to Question 30, Should Knox use these zoning and other measures, with public input?

Allow smaller lots in Hamlet for traditional residential development	No
Promote stewardship of large trees, stone walls, other attractive features	Yes
Promote Home Occupation "Cottage Industries" throughout the Town	Yes
Intermingle low impact businesses and residences throughout the Town	Neutral
Expand areas zoned for mixed residential, business & light industrial development	No
Place a building size cap on non-agricultural commercial buildings	Yes
Develop standards for the exterior design of new commercial buildings	Yes
Develop standards for the exterior design of new residential buildings	No
Regulate artificial light that extends onto other properties	Yes
Regulate noise that extends onto other properties	Yes
Regulate and limit industrial development and heavy truck traffic	Yes

Q32: If Yes to Question 30, Should Knox use these zoning and other measures, with public input?

Support Hamlet beautification	Neutral
Create a fund for land conservation	Yes, but NOT with Tax \$
Develop wildlife/greenway corridors to promote wildlife	Yes, OK to use Tax \$

Q33: What types of residential development would you like to see more of in Knox?

Residential development designed to protect open spaces (clustered subdivision)	No
Duplexes (two roughly equal units in one building)	No
In-law apartments	Neutral
Small (3-6 unit) apartment buildings	No
Large (over 6 units) apartment buildings	No
Single family homes on 3-10 acre parcels	Yes
Single family homes on larger (11-30 or more acres) parcels	Yes
Small single family homes with less than 1,000 square feet of living space	Neutral
Senior citizen housing developments with community facilities	No
Assisted living and continuous care facilities	No
Combined residential and commercial buildings	No

Q34: Should these energy sources be promoted in Knox?

Small wind turbines for home or farm use (up to 125 feet tall)	Yes
Large wind turbines for farm or local business use (over 125 feet tall)	Neutral
Group of 3 or fewer large wind turbines to power Town owned facilities	Don't Know
Group of 3 or fewer large wind turbines for commercial power utilities	Don't Know
Residential solar photovoltaic (to create electricity)	Yes
Large solar photovoltaic for business, farm or Town use	Yes
Large solar photovoltaic for commercial power utilities	No
Geothermal (to heat or cool from underground mass temperatures)	Don't Know
Micro hydro-electric turbines	Don't Know
Outdoor wood burners for hot water and/or heat	Neutral
Hydrofracking for shale gas	No

#224

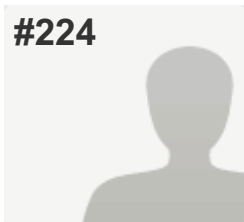
**COMPLETE***Answers Entered Manually***Collector:** Web Link - Manual Entry 9 (Web Link)**Started:** Friday, September 05, 2014 5:32:36 AM**Last Modified:** Friday, September 05, 2014 5:40:35 AM**Time Spent:** 00:07:59**IP Address:** 74.70.240.91

PAGE 7: Community Character

Q29: What 3 words or phrases describe the community character (culture; social, political, etc. environment/feeling) of the Town of Knox?

Respondent skipped this question

Q30: Should the Town be involved in preserving the community character of Knox?

No (please skip to question # 33)

Q31: If Yes to Question 30, Should Knox use these zoning and other measures, with public input?

Respondent skipped this question

Q32: If Yes to Question 30, Should Knox use these zoning and other measures, with public input?

Respondent skipped this question

Q33: What types of residential development would you like to see more of in Knox?

In-law apartments Yes

Small (3-6 unit) apartment buildings Neutral

Single family homes on 3-10 acre parcels Yes

Single family homes on larger (11-30 or more acres) parcels Neutral

Small single family homes with less than 1,000 square feet of living space Yes

Q34: Should these energy sources be promoted in Knox?

Small wind turbines for home or farm use (up to 125 feet tall)	Yes
Large wind turbines for farm or local business use (over 125 feet tall)	Yes
Group of 3 or fewer large wind turbines to power Town owned facilities	Yes
Group of 3 or fewer large wind turbines for commercial power utilities	Yes
Residential solar photovoltaic (to create electricity)	Yes
Large solar photovoltaic for business, farm or Town use	Yes
Large solar photovoltaic for commercial power utilities	Yes
Geothermal (to heat or cool from underground mass temperatures)	Yes
Micro hydro-electric turbines	Yes
Outdoor wood burners for hot water and/or heat	No
Hydrofracking for shale gas	No

#225

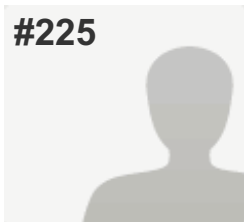
**COMPLETE***Answers Entered Manually***Collector:** Web Link - Manual Entry 9 (Web Link)**Started:** Friday, September 05, 2014 6:17:40 AM**Last Modified:** Friday, September 05, 2014 6:26:16 AM**Time Spent:** 00:08:36**IP Address:** 74.70.240.91

PAGE 7: Community Character

Q29: What 3 words or phrases describe the community character (culture; social, political, etc. environment/feeling) of the Town of Knox?

- | | |
|----|---------------------|
| 1. | Rural |
| 2. | Small town politics |
| 3. | Ghost town |

Q30: Should the Town be involved in preserving the community character of Knox?

No (please skip to question # 33)

Q31: If Yes to Question 30, Should Knox use these zoning and other measures, with public input?

Respondent skipped this question

Q32: If Yes to Question 30, Should Knox use these zoning and other measures, with public input?

Respondent skipped this question

Q33: What types of residential development would you like to see more of in Knox?

Residential development designed to protect open spaces (clustered subdivision)	Neutral
Duplexes (two roughly equal units in one building)	Yes
In-law apartments	Yes
Small (3-6 unit) apartment buildings	Yes
Large (over 6 units) apartment buildings	Yes
Single family homes on 3-10 acre parcels	Yes
Single family homes on larger (11-30 or more acres) parcels	No
Small single family homes with less than 1,000 square feet of living space	Yes
Senior citizen housing developments with community facilities	Yes
Assisted living and continuous care facilities	Yes
Combined residential and commercial buildings	Yes

Q34: Should these energy sources be promoted in Knox?

Small wind turbines for home or farm use (up to 125 feet tall)	Yes
Large wind turbines for farm or local business use (over 125 feet tall)	Yes
Group of 3 or fewer large wind turbines to power Town owned facilities	Yes
Group of 3 or fewer large wind turbines for commercial power utilities	Yes
Residential solar photovoltaic (to create electricity)	Yes
Large solar photovoltaic for business, farm or Town use	Yes
Large solar photovoltaic for commercial power utilities	Yes
Geothermal (to heat or cool from underground mass temperatures)	Yes
Micro hydro-electric turbines	Yes
Outdoor wood burners for hot water and/or heat	Yes
Hydrofracking for shale gas	No

#226

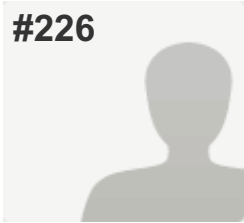
**COMPLETE***Answers Entered Manually***Collector:** Web Link - Manual Entry 9 (Web Link)**Started:** Friday, September 05, 2014 6:27:15 AM**Last Modified:** Friday, September 05, 2014 6:43:31 AM**Time Spent:** 00:16:15**IP Address:** 74.70.240.91

PAGE 7: Community Character

Q29: What 3 words or phrases describe the community character (culture; social, political, etc. environment/feeling) of the Town of Knox?

1. Growth not wanted

Q30: Should the Town be involved in preserving the community character of Knox?

No (please skip to question # 33)

Q31: If Yes to Question 30, Should Knox use these zoning and other measures, with public input?

Respondent skipped this question

Q32: If Yes to Question 30, Should Knox use these zoning and other measures, with public input?

Respondent skipped this question

Q33: What types of residential development would you like to see more of in Knox?

Residential development designed to protect open spaces (clustered subdivision) Neutral

Duplexes (two roughly equal units in one building) Yes

In-law apartments Yes

Small (3-6 unit) apartment buildings Yes

Large (over 6 units) apartment buildings Neutral

Single family homes on 3-10 acre parcels No

Single family homes on larger (11-30 or more acres) parcels No

Small single family homes with less than 1,000 square feet of living space Yes

Senior citizen housing developments with community facilities Yes

Assisted living and continuous care facilities Yes

Combined residential and commercial buildings Yes

Q34: Should these energy sources be promoted in Knox?

Small wind turbines for home or farm use (up to 125 feet tall)	Yes
Large wind turbines for farm or local business use (over 125 feet tall)	Yes
Group of 3 or fewer large wind turbines to power Town owned facilities	Yes
Group of 3 or fewer large wind turbines for commercial power utilities	Yes
Residential solar photovoltaic (to create electricity)	Yes
Large solar photovoltaic for business, farm or Town use	Yes
Large solar photovoltaic for commercial power utilities	Yes
Geothermal (to heat or cool from underground mass temperatures)	Yes
Micro hydro-electric turbines	Yes
Outdoor wood burners for hot water and/or heat	No
Hydrofracking for shale gas	Yes

#227

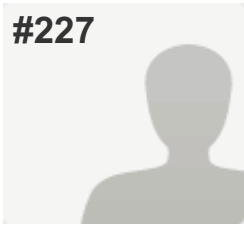
**COMPLETE***Answers Entered Manually***Collector:** Web Link - Manual Entry 9 (Web Link)**Started:** Friday, September 05, 2014 6:44:06 AM**Last Modified:** Friday, September 05, 2014 6:53:27 AM**Time Spent:** 00:09:20**IP Address:** 74.70.240.91

PAGE 7: Community Character

Q29: What 3 words or phrases describe the community character (culture; social, political, etc. environment/feeling) of the Town of Knox?

- | | |
|----|-------------------|
| 1. | Suburban |
| 2. | Bedroom community |

Q30: Should the Town be involved in preserving the community character of Knox? No (please skip to question # 33)

Q31: If Yes to Question 30, Should Knox use these zoning and other measures, with public input? *Respondent skipped this question*

Q32: If Yes to Question 30, Should Knox use these zoning and other measures, with public input? *Respondent skipped this question*

Q33: What types of residential development would you like to see more of in Knox?

- | | |
|---|---------|
| Residential development designed to protect open spaces (clustered subdivision) | Yes |
| Duplexes (two roughly equal units in one building) | Neutral |
| In-law apartments | Yes |
| Small (3-6 unit) apartment buildings | Yes |
| Large (over 6 units) apartment buildings | Neutral |
| Single family homes on 3-10 acre parcels | Yes |
| Single family homes on larger (11-30 or more acres) parcels | Neutral |
| Small single family homes with less than 1,000 square feet of living space | Yes |
| Senior citizen housing developments with community facilities | Yes |
| Assisted living and continuous care facilities | Neutral |
| Combined residential and commercial buildings | Yes |

Q34: Should these energy sources be promoted in Knox?

Small wind turbines for home or farm use (up to 125 feet tall)	Neutral
Large wind turbines for farm or local business use (over 125 feet tall)	No
Group of 3 or fewer large wind turbines to power Town owned facilities	Yes
Group of 3 or fewer large wind turbines for commercial power utilities	No
Residential solar photovoltaic (to create electricity)	Yes
Large solar photovoltaic for business, farm or Town use	Neutral
Large solar photovoltaic for commercial power utilities	Neutral
Geothermal (to heat or cool from underground mass temperatures)	Neutral
Micro hydro-electric turbines	Neutral
Outdoor wood burners for hot water and/or heat	Neutral
Hydrofracking for shale gas	Neutral

#228

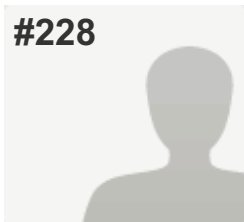
**COMPLETE***Answers Entered Manually***Collector:** Web Link - Manual Entry 9 (Web Link)**Started:** Friday, September 05, 2014 6:54:06 AM**Last Modified:** Friday, September 05, 2014 7:02:53 AM**Time Spent:** 00:08:46**IP Address:** 74.70.240.91**PAGE 7: Community Character**

Q29: What 3 words or phrases describe the community character (culture; social, political, etc. environment/feeling) of the Town of Knox?

Respondent skipped this question

Q30: Should the Town be involved in preserving the community character of Knox?

Respondent skipped this question

Q31: If Yes to Question 30, Should Knox use these zoning and other measures, with public input?

Allow smaller lots in Hamlet for traditional residential development	Yes
Promote stewardship of large trees, stone walls, other attractive features	Neutral
Promote Home Occupation "Cottage Industries" throughout the Town	Neutral
Intermingle low impact businesses and residences throughout the Town	Yes
Expand areas zoned for mixed residential, business & light industrial development	Neutral
Place a building size cap on non-agricultural commercial buildings	Neutral
Develop standards for the exterior design of new commercial buildings	Neutral
Develop standards for the exterior design of new residential buildings	No
Regulate artificial light that extends onto other properties	Neutral
Regulate noise that extends onto other properties	Neutral
Regulate and limit industrial development and heavy truck traffic	Neutral

Q32: If Yes to Question 30, Should Knox use these zoning and other measures, with public input?

Support Hamlet beautification	No
Create a fund for land conservation	No
Develop wildlife/greenway corridors to promote wildlife	No

Q33: What types of residential development would you like to see more of in Knox?

Residential development designed to protect open spaces (clustered subdivision)	No
Duplexes (two roughly equal units in one building)	No
In-law apartments	No
Small (3-6 unit) apartment buildings	No
Large (over 6 units) apartment buildings	No
Single family homes on 3-10 acre parcels	Yes
Single family homes on larger (11-30 or more acres) parcels	No
Small single family homes with less than 1,000 square feet of living space	No
Senior citizen housing developments with community facilities	No
Assisted living and continuous care facilities	No
Combined residential and commercial buildings	No
Other types of residential development (please specify)	Mobile homes on their own property

Q34: Should these energy sources be promoted in Knox?

Small wind turbines for home or farm use (up to 125 feet tall)	No
Large wind turbines for farm or local business use (over 125 feet tall)	No
Group of 3 or fewer large wind turbines to power Town owned facilities	No
Group of 3 or fewer large wind turbines for commercial power utilities	No
Residential solar photovoltaic (to create electricity)	No
Large solar photovoltaic for business, farm or Town use	No
Large solar photovoltaic for commercial power utilities	No
Geothermal (to heat or cool from underground mass temperatures)	No
Micro hydro-electric turbines	No
Outdoor wood burners for hot water and/or heat	No
Hydrofracking for shale gas	No

#229

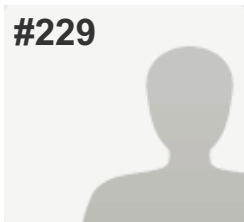

COMPLETE

Answers Entered Manually

Collector: Web Link - Manual Entry 9 (Web Link)

Started: Wednesday, September 24, 2014 5:41:37 PM

Last Modified: Wednesday, September 24, 2014 5:59:37 PM

Time Spent: 00:18:00

IP Address: 74.70.240.91

PAGE 7: Community Character

Q29: What 3 words or phrases describe the community character (culture; social, political, etc. environment/feeling) of the Town of Knox?

- | | |
|----|---------------------------------------|
| 1. | Clean up properties |
| 2. | Dirty |
| 3. | Messy properties bringing down values |

Q30: Should the Town be involved in preserving the community character of Knox?

Yes (please continue to questions # 31 & 32)

Q31: If Yes to Question 30, Should Knox use these zoning and other measures, with public input?

Allow smaller lots in Hamlet for traditional residential development	Yes
Promote stewardship of large trees, stone walls, other attractive features	Yes
Promote Home Occupation "Cottage Industries" throughout the Town	Yes
Intermingle low impact businesses and residences throughout the Town	Yes
Expand areas zoned for mixed residential, business & light industrial development	Yes
Place a building size cap on non-agricultural commercial buildings	Yes
Develop standards for the exterior design of new commercial buildings	Yes
Develop standards for the exterior design of new residential buildings	Yes
Regulate artificial light that extends onto other properties	Yes
Regulate noise that extends onto other properties	Yes
Regulate and limit industrial development and heavy truck traffic	Yes
Other (please specify)	J (Regulate noise): Huge issue

Q32: If Yes to Question 30, Should Knox use these zoning and other measures, with public input?

Other (please specify)	We need to support cleanup of the whole town, not just the Hamlet! Too many trashy properties, not proud to say I live in this town.
------------------------	--

Q33: What types of residential development would you like to see more of in Knox?

Residential development designed to protect open spaces (clustered subdivision)	Yes
Duplexes (two roughly equal units in one building)	Yes
In-law apartments	Yes
Large (over 6 units) apartment buildings	Yes
Single family homes on 3-10 acre parcels	Yes
Single family homes on larger (11-30 or more acres) parcels	Yes
Small single family homes with less than 1,000 square feet of living space	Neutral
Senior citizen housing developments with community facilities	Yes
Assisted living and continuous care facilities	Yes
Combined residential and commercial buildings	Yes
Other types of residential development (please specify)	E (Over 6 units) Senior; Need to have noise code, trailer park cleanup, strong enforcement of speed zones.

Q34: Should these energy sources be promoted in Knox?

Small wind turbines for home or farm use (up to 125 feet tall)	Yes
Group of 3 or fewer large wind turbines to power Town owned facilities	Neutral
Group of 3 or fewer large wind turbines for commercial power utilities	Neutral
Residential solar photovoltaic (to create electricity)	Yes
Large solar photovoltaic for business, farm or Town use	Neutral
Large solar photovoltaic for commercial power utilities	No
Geothermal (to heat or cool from underground mass temperatures)	No
Micro hydro-electric turbines	Neutral
Hydrofracking for shale gas	No